2 CENTS PAY NO MORE!

Chicago Daily Tribune

THE WORLD'S GREATEST NEWSPAPER

FINAL EDITION

VOLUME LXXXXI.—NO. 169 C (REG. U. S. PAT. OFFICE; COPYRIGHT 1932 BY THE CHICAGO TRIBUNE.) FRIDAY, JULY 15, 1932.—30 PAGES THIS PAPER CONSISTS OF TWO SECTIONS—SECTION ONE * * PRICE TWO CENTS IN CHICAGO AND SUBURBS ELSEWHERE THREE CENTS

NO COERCION! HOOVER WARNS

NATIONAL POLL ON ECONOMY IS LAUNCHED HERE

Quiz All Candidates for Congress.

(Picture on back page.)

Every candidate in the United States who seeks a seat in congress at the November election will be polled concerning his stand on federal expenditures. This decision was announced yesterday by state chairmen of the National Organization to Reduce Public Expenditures, meeting in executive session at the La Salle hotel.

No one will be exempt from the poll, the chairmen decided. Questionnaires are being prepared which are designed to bring definite "yeas" or "nos" to questions on governmental economy and the elimination of bureaucracy in federal affairs. The questions which will be asked will include the following:

1. Are you in favor of cutting federal expenditures by at least $750,000,000 and will you work to that end if elected to congress?

Consolidation of Bureaus.

2. Are you in favor of reducing expenditures by consolidation of bureaus and reduction of personnel, cutting salaries of government employés, and eliminating the less essential governmental activities and appropriations therefor?

3. The difficulty with the last congress seems to have been that, while every congressman expressed himself in favor of economy, they disagreed as to what economies should be made with the result that little was accomplished. Are you willing to make a reduction of federal expenditures by not less than $750,000,000 a major feature of your platform so that the objective may not be defeated solely by differences of opinion as to ways and means?

Against "Straddlers."

No "straddlers" will be given the approval of the organization, it was asserted. If a congressman seeking reelection or a candidate for election seeks to dodge a straightforward expression of opinion on matters of national economy, he will be condemned as ruthlessly as the man who comes out against a reduced budget, the chairmen agreed.

Ten state chairmen attended the meeting. They represented California, New York, Indiana, Iowa, Michigan, South Dakota, Nebraska, Ohio, Illinois and Missouri. The session was presided over by George W. Rossetter, president of the Chicago Association of Commerce and chairman of the national organization. The meeting was called to outline a program of action. Other similar meetings are to be held.

War on Wasted Funds.

The organization was created June 2 by representatives of 39 states, who declared war on the wastage of funds by spendthrift officialdom and the resulting increase of taxes. Since then the organization has enlisted the entire 48 states in its program and nearly 800 leading business and agricultural groups have joined the movement, according to Mr. Rossetter.

The agreement to question every candidate for congress concerning national economy was regarded as the most important step taken yesterday. But much progress was made by the chairmen in forming a country-wide organization which will extend its influence into every part of the nation.

The original plan had been to form units of the national organization in every congressional district, but it was found that in some states there are only one or two congressional districts. Plans were therefore made for a representative unit in every county of every state to bring pressure upon every political representative who may have a vote on public expenditures.

Urge Coöperation.

The chairman worked out a practical form of organization to start functioning as soon as possible. The aim of the national organization, Mr. Rossetter explained, will be to coöperate with all other organizations having similar aims.

Within a few weeks, the chairmen stated, a great army opposed to high taxes will start moving against the hordes of public pay rollers and the army of lobbyists promoting costly governmental activities.

"3 Runs for Cubs," Says Radio; Fan Falls Dead

Fred Scharbach, 44 years old, lumber and coal dealer, fell dead in his home at Hobart, Ind., yesterday afternoon when word came over the radio that the Chicago Cubs had made three runs against the Brooklyn Dodgers in the eighth inning.

NEWS SUMMARY of The Tribune

[And Historical Scrap Book.]
Friday, July 15, 1932.

FOREIGN.

Great Britain splits with France on aim of new accord; denies it is aimed at the United States. Page 1.

British cabinet, en route to empire economic conference, works steadily aboard liner. Page 9.

De Valera accepts MacDonald's invitation for compromise conference on tariff war. Page 9.

Japan tells league group she will insist on recognizing independence of Manchuria. Page 13.

WASHINGTON.

Two billion relief bill strikes another snag; house insists R. F. C. reveal all loans. Page 1.

Hoover warns the allies against suggestion of coercion in debt agreements. Page 1.

Vice President revokes order to clear capitol grounds of veterans; marines called, then sent back. Page 3.

Lake diversion loophole left in St. Lawrence waterway pact. Page 8.

LOCAL.

Speed trap victims journey to Wooddale and give village officials lesson in traffic law. Page 1.

Scorching weather due today; mercury may go to 98degrees here. Page 1.

Every candidate for congress will be polled concerning his stand on governmental ecomony. Page 1.

Poll indicates defeat of move in city council to lift parking ban. Page 3.

Charles Breasted, son of Dr. James H. Breasted, granted divorce from wife on grounds of desertion. Page 3.

Frank L. Smith, supported by Len Small, defeats Gov. Emmerson for national committeeman. Page 5.

City council casts vote in favor of legal beer and cheaper ice. Page 5.

Superintendent of Schools Bogan insists there are only 186 vacant rooms in city school system. Page 6.

Tax appeals board members complain against rough reception given their first plea for funds. Page 6.

Bain's political connections told at trial of banker and kinsmen. Page 9.

Suspect sees 3 as "brains" of Durand kidnap plot. Page 10.

Too many students trying to work their way through college in the opinion of Yale university official. Page 11.

Michael Dunne, 77, retired county employé, is fatally injured by automobile. Page 24.

Food section. Pages 14-16.

News of society. Page 17.

Death notices, obituaries. Page 24.

DOMESTIC.

Secretary Hurley assails Democrats on economy pledge in platform; points to record in congress. Page 4.

Mayor Walker tosses another political plum to friend. Page 4.

"Revelation cruise" of Bible group bars liquor, jazz, and dancing; has soda fountain for bar. Page 7.

New York's straphangers are hurt, too, when city budget mounts. Page 7.

Water carriers fear U. S. regulation may hamper waterways development. Page 8.

Brother of slain Reynolds youth home in a week. Page 10.

Indiana house advances bill to repeal state's bone dry law; same members who in 1931 supported it. Page 13.

SPORTS.

Bush pitches No. 10, Cubs beat Dodgers, 4 to 1. Page 21.

Red Sox help White Sox regain confidence; Chicagoans win in the 11th, 9 to 8. Page 21.

German writer marvels at ornate Golden Gloves camp and punching ability of Chicago fighters. Page 21.

A bean ball or a wild pitch? Headache's the same. Page 21.

Nurmi ban likely to stand, Swedish delegation indicates. Page 21.

June Beebe meets Jane Weiller today in western women's golf final. Page 22.

D'Esposito retains Stampede title in Illinois Golf club tourney. Page 22.

Indians pound Yank hurlers; triumph, 11 to 5. Page 22.

Golden Gloves fighters hear Duffy Dvonch spin navy yarns. Page 23.

EDITORIALS.

Curtains on the Farce; The Mysteries of Lausanne; Counties Bled by State Taxes; Loop Parking. Page 12.

FINANCE AND COMMERCE.

American Telephone and Telegraph company mailing dividend checks to 700,000 today. Page 25.

Drop in price of wheat puts end to rally in stock market. Page 25.

More of Kreuger's secret deals revealed. Page 25.

Grain groups demand immediate reduction in futures tax. Page 26.

Prices of live stock suffer a setback. Page 26.

Want Ad index. Page 28.

Average net paid circulation of
THE CHICAGO TRIBUNE
June, 1932
DAILY *in excess of* 800,000

"THE VOICE IS JACOB'S VOICE, BUT THE HANDS ARE THE HANDS OF ESAU"

ORANGEMEN MOB BRITISH CHURCH; SMASH WINDOWS

LIVERPOOL, England, July 15.—[Friday.]—(AP)—A crowd of Orangemen, singing hymns, attacked the cathedral here and shattered four stained glass windows with stones in rioting last night.

The attack on the cathedral followed one of a series of clashes between Orangemen and Catholic rivals, which blocked traffic on main thoroughfares. The rioting began Wednesday night and, despite urgent appeals by the leaders on both sides, was renewed yesterday.

Armored Cars Halt Battle.

BELFAST, July 14.—(AP)—Police in armored cars broke up a two hour riot between Orangemen and Free Staters today in the neutral territory between the falls and Shankill districts of Belfast. Numerous heads were cracked. The district has been the scene of many similar clashes.

STRATEGY BOARD OF DRYS FAIL TO BACK HOOVER

Washington, D. C., July 15 (Friday). —(AP)—The policy committee of the national prohibition board of strategy failed early today to agree upon a united dry declaration supporting Herbert Hoover for President. At the end of a long secret session the committee of seven abandoned for the time being discussion of an outright indorsement of Hoover. They were to meet again before the time for submitting a report to the general board.

Duncan Sisters' Creditors Get Bad Bankruptcy News

Hollywood, Cal., July 14.—[Special.] —Creditors for more than $405,000 in debts incurred by the Duncan sisters, Vivian and Rosetta, got bad news from Federal Bankruptcy Trustee O. T. Gilbank today. He reported having gathered from the actresses' financial wreckage only $200 cash and two $1,000 bonds for which he was offered $40 each. He reported prospects of raising more rested on the unknown possibilities of cashing equities in properties in New York state. So far no creditor has received a cent.

This One Is News: Woman Bites a U. S. Marshal

Deputy U. S. Marshal H. E. Goodwin breathed a sigh of relief last night when he delivered a prisoner charged with violating the prohibition law to the women's quarters at the detective bureau. His first act after the cell door clanged was to have his knuckles bandaged where his charge, Mrs. Mary Fisher of Glenview, had bitten him as he was taking her to the bureau. He charges her with selling him two pints of whisky.

Victims Whip Speed Trap at Its Own Game

James P. Haynes, executive vice president of the Chicago Association of Commerce, who was arrested on a charge of speeding Saturday in the village of Wooddale, 22 miles west on Irving Park boulevard, went back there last evening prepared to prove his charge that he had been the victim of a speed trap.

With Mr. Haynes was his personal attorney, Cornelius Lynde; Joseph H. Braun, chief counsel for the Chicago Motor club, and several of Mr. Braun's assistants. They drove past the eight houses, three farms, three gas stations, and the Milwaukee railroad station, which comprise the settlement of Wooddale (population 230), and came to the home of Police Magistrate W. C. Nielsen.

Magistrate Seeks Delay.

Magistrate Nielsen was sitting on his front porch. With him were J. L. Carroll, the one man police force of the hamlet, as well as most of the male population. Magistrate Nielsen said that, since the village seemed to be on trial on the charge of conducting a speed trap, he would like to transfer the case to the nearest justice of the peace, at Bensonville.

Mr. Braun replied that he was content to have Magistrate Nielsen try the case. He added that he was present to learn if extortion was being practised on motorists driving through the village and, if so, to report the facts to the proper authorities for prosecution. Magistrate Nielsen suggested a continuance to July 21.

"A continuance would merely be harassment of the defendant. Such a practice is the first indication of a speed trap," replied Attorney Braun.

Neutral Judge Appears.

The magistrate's reply was to enter the continuance and declare court adjourned. At that moment a stout man clad in linen knickers and a shirt open at the throat, appeared in the crowd. Magistrate Nielsen recognized him as George A. Sim, justice of the peace of Bloomingdale township, in Du Page county, and asked him to hear the case. He agreed.

The trial was held under the elms on the lawn, with the crowd grouped around the single table at which Justice Sim sat. Attorney Lynde objected to the complaint on which Mr. Haynes was arrested, stating that it did not set forth the type of area through which he was driving, and therefore gave no basis for determining whether his speed was reasonable and proper.

Policeman Carroll asserted that a speed of more than 25 miles an hour within a corporate area was prima facie evidence of a violation of the state motor vehicle act.

"When I get out of here and drive out of your village," replied Justice Sim, "I'll drive 45 miles an hour. The speed itself is no offense. It is when lives and property are endangered that the statute is violated."

He granted a motion to dismiss the complaint against Mr. Haynes, as well as those against three other motorists represented by the Chicago Motor club attorneys.

Motorcycle Lacks License.

After the hearing Carroll said he had been working for the village of Wooddale for a month. He gets a straight salary and does not share in the fines collected. There was no state vehicle tag on Carroll's motorcycle.

Mayor William A. McKee of Park Ridge announced yesterday that except in aggravated cases, out of town motorists who violate traffic rules in Park Ridge will not be arrested for the first offense.

Perspiring Jack Finds His Water Pipes Frozen Solid!

Covington, Ky., July 14.—(AP)—Bemoaning the heat, Jack Mettens started for the drinking fountain when he reached his store today. He found the water pipe frozen solid. Then he found the 75 gallon tank feeding the fountain was frozen solid, too. A thermostat had broken and the refrigeration system had kept right on freezing things all night long.

THE WEATHER

FRIDAY, JULY 15, 1932.

Sunrise, 5:28; sunset, 8:24. Moon rises at 7:06 p. m. today. Venus and Mars are morning stars; Jupiter and Mercury are evening stars.

Chicago and vicinity—Generally fair and warm Friday, temperature above 90; moderate southwest winds; probably fair and not so warm Saturday.

Illinois — Generally fair and continued warm Friday and Saturday, except slightly cooler Saturday in central and north portions.

TRIBUNE BAROMETER.

TEMPERATURES IN CHICAGO

MAXIMUM, 3:50 P. M.....90
MINIMUM, 3 A. M.....71

3 a. m.	71	Noon	83
4 a. m.	72	1 p. m.	83
5 a. m.	72	2 p. m.	85
6 a. m.	71	3 p. m.	86
7 a. m.	72	3:50 p. m.	90
8 a. m.	74	4 p. m.	88
9 a. m.	78	5 p. m.	85
10 a. m.	84	6 p. m.	80
11 a. m.	80	7 p. m.	86
8 p. m.	88		
9 p. m.	86		
10 p. m.	83		
Unofficial—			
11 p. m.	83		
Midnight	84		
1 a. m.	84		
2 a. m.	84		

For 24 hours ended 8 p. m. July 14: Mean temperature, 82; normal, 73. Excess since Jan. 1, 530 degrees; deficiency for July, 9 degrees.
Precipitation, .01 of an inch; excess since Jan. 1, 15 of an inch; excess for July, 1.67 inches.
Barometer—8 a. m., 30.12; 8 p. m., 30.03.
Highest wind velocity, 13 miles an hour, from the northeast, at 8:45 p. m.
[Official weather table on page 28.]

HOUSE, SENATE WAR OVER R. F. C. LOAN PUBLICITY

Relief Bill Again Strikes Snag.

[Chicago Tribune Press Service.]

Washington, D. C., July 14.—[Special.]—A new controversy between President Hoover's Republican forces in congress and Democratic house members under Speaker Garner today brought the new two billion 322 million dollar relief bill to another halt.

JAMES COUZENS.

Conferees seeking to reconcile the divergent features of the senate and house bills came to an impasse over the provision concerning publicity of loans made by the Reconstruction Finance corporation.

Both houses backed up their representatives and the inability to agree means a further conference tomorrow with final congressional approval of the relief bill postponed until late tomorrow at the earliest.

Urged On by Garner.

The senate bill provides for publicity only for loans made under the new emergency relief act. House Democrats under the urging of Speaker Garner, however, and over vigorous Republican protest, voted into its bill publicity, not only for loans under the new act, but for all loans hereafter made under the original Reconstruction Finance corporation act.

Charges of playing politics have accompanied the fight over the publicity provision. The Democrats it is said, profess fear lest loans be made to Republican campaign contributors. The recent loan to Charles G. Dawes' Central Republic Bank and Trust company, made only a few days after Gen. Dawes' retirement from the presidency of the finance corporation, has figured prominently in the Democratic arguments in favor of full publicity for all loans.

Calls Hoover's Methods Backstairs.

In refusing to accede to the house Democrats' demands for publicity the senate became the scene of a brisk debate, Senator Tom Connally [Dem., Tex.], who nominated Speaker Garner for the vice presidency at the recent Chicago convention, criticized what he called President Hoover's backstairs methods of attempting to dictate to congress.

The irrepressible Louisiana senator, Huey Long, then took the floor to attack first the speaker and then the President for letting a quarrel over one item hold up the relief bill.

"It ain't right," shouted the self-styled kingfish. "It ain't fair to the American people for the bullheadedness of any one man, I don't care who he is, to endanger this necessary relief legislation."

House Refuses to Yield.

Senate conferees previously had offered to retire from the original senate position; they agreed to have publicity for all loans except loans to banks. The house conferees refused to yield.

On other features of the bill the conferees were reported to be in agreement. House conferees were described as ready to accept the senate amendment permitting federal reserve banks to loan to individuals, and the senate provision prohibiting loans such as that recently made to Charles G. Dawes' Central Republic Bank and Trust Company of Chicago. For their part, senate conferees had agreed to accept a house provision authorizing, but not appropriating, for 7 million dollars' worth of construction work at various military air fields.

But on the publicity clause the conferees could not get together. By a vote of 172 to 150 the house Democrats upheld their conference representatives. The parliamentary shrewdness of Speaker Garner prevented any modification of the motion to reject the senate's views.

Send Bill Back to Senate.

The house votes sent the relief bill back to the senate, where the action to be taken will lie between a capitulation to the house demand or a vote to send the relief bill back to the conference committee with instructions as to the course to be taken.

In any case, final agreement on the bill cannot come until tomorrow at the earliest and hopes that congress might be able to adjourn by tomorrow night were greatly weakened. Leaders in both houses, however, still believed

(Continued on page 6, column 6.)

President Says We're Not Involved in Debt Entente

In a note to Senator Borah, chairman of the senate foreign relations committee, President Hoover yesterday afternoon said:

"I have your inquiry this morning, through Secretary Stimson, as to the effect on the United States of recent agreements in Europe. Our people, are, of course, gratified at the settlement of the strictly European problem of reparations or any of the other political or economic questions that have impeded European recovery. Such action, together with the real progress in disarmament, will contribute greatly to world stability.

PRESIDENT HOOVER.

"I wish to make it absolutely clear, however, that the United States has not been consulted regarding any of the agreements reported by the press to have been concluded recently at Lausanne and that, of course, it is not a party to nor in anyway committed to any such agreements.

"While I do not assume it to be the purpose of any of these agreements to effect combined action of our debtors, if it shall be so interpreted, ther I do not propose that the American people shall be pressed into any line of action or that our policies shall be in any way influenced by such a combination, either open or implied."

(Other details on page 2.)

Scorcher Due Today; Heat May Reach 98°

(Pictures on back page.)

It was hot in Chicago yesterday, with a maximum of 90 degrees. It was hotter still in the midwestern cities whose temperatures were not tempered by lake breezes, readings from 96 to 100 being the rule rather than the reception. At 3 a. m. today the temperature was 84.

Today, according to the official forecast, will be warmer than yesterday. It may go to 98, said Forecaster C. A. Donnel. Fair skies are on the schedule. It is expected that tomorrow likewise will be fair, but with some lowering of temperature.

Most of U. S. Swelters.

Virtually the entire United States east of the Rockies was overspread by the heat wave yesterday. The highest mark recorded was at Shreveport, La., 102. At Kankakee, Ill., the high was 101. Concordia, Kas.; Dodge City, Kas.; Omaha, Sioux City, and St. Louis all sweltered in temperatures that touched the 100 mark.

Chicagoans, in contrast to most midwesterners, enjoyed cool temperatures Wednesday evening and early yesterday because of a breeze off the lake. From 10 p. m. Wednesday until 8 a. m. yesterday the readings were between 71 and 75. There was a fairly steady rise then until 3:50 p. m., when the high point of 90 was reached. There was a slight falling off in the succeeding hours.

Chicago Beaches Crowded.

Chicago beaches again were crowded, as on the previous day. Lincoln park had 95,000 bathers and the south parks an estimated 100,000. As a concession to the unusual heat Police Commissioner Allman ordered that all members of the police force be allowed to perform their duties without coats.

Because Tribune Want Ads pay out better than any others, apartment owners and agents used more Tribune apartment-to-rent advertising during the first six months of 1932 than they used in all other Chicago newspapers combined.

BRITAIN SPLITS WITH FRANCE ON AIM OF TREATY

MacDonald Rejects Herriot's Claims.

[Chicago Tribune Press Service.]

LONDON, July 14.—A sharp division between the British and French interpretations of their new "confidence" accord appeared today less than twenty-four hours after the agreement was announced. The French insist it means a revival of the pre-war "entente cordiale," creating a Franco-British war debts bloc with which the former allies intend to face the United States. The British made extreme haste this afternoon to say that it does not.

RAMSAY MacDONALD.

Two statements were issued, one at No. 10 Downing street, Prime Minister MacDonald's official residence, and the other at the treasury office. The first rejects the claim of Premier Herriot of France that the accord binds Great Britain and France to face the United States together in a campaign for revision or even cancellation. It even denies that any allusion to Europe's war debts to America is contained in the declaration.

Tries to Explain "Blunder."

The second statement attempts to explain another "blunder" in which Chancellor of the Exchequer Neville Chamberlain appeared to link American disarmament delegates with the Lausanne agreement on reparations and the "gentlemen's agreement" which pledges the former allies not to ratify the Lausanne pact unless the United States revises Europe's debt. According to the communique he meant to do nothing of the kind.

Reports from Brussels and Rome today said that the Belgian and Italian governments were prepared to participate in the new "confidence" accord.

Great Britain's dispute with the French interpretation of the infant agreement arises in the first paragraph of the document. It states that the contracting powers "intend to exchange views with one another with complete candor concerning and to keep each other mutually informed of any questions coming to their notice similar in origin to that now so happily settled at Lausanne which may affect the European régime."

MacDonald in Denial.

Prime Minister MacDonald denied that this touches any but inter-European debts, at least so far as Britain is concerned.

His statement follows:

"In connection with reports which have been put into circulation as to the interpretation of the Anglo-French declaration, to which other governments have been invited to adhere, there is no truth in any statement that it is applicable to the question of British debts due the United States of America.

"The use of the words 'European régime' in the accord expressly excludes from its purview any question affecting non-European countries."

The tangle into which the negotiators of the Lausanne agreement and the Franco-British declaration, which was also hatched there, got themselves is emphasized in today's second disclaimer. It was issued in behalf of Chancellor of the Exchequer Chamberlain.

Refers to Previous Words.

A supplementary statement said MacDonald had explained the entire incident in a speech in the house of commons on Tuesday when he said:

"In view of the grievous results likely to follow upon any representations made either here or in America that at Lausanne Europe has combined to present something in the nature of an ultimatum to the United States, I want to make it absolutely clear that all that was done at Lausanne was to straighten out the internal difficulties of Europe which in all conscience are many, and to agree to proposals which the nations represented there believe are both essential and possible."

The statement refers to assertions made by the chancellor in the "heat of debate" with Winston Churchill in the house of commons on Monday. It follows:

"A misunderstanding has arisen re-

garding Mr. Chamberlain's reference to conversations with representatives of the United States.

"He did not suggest, and of course had no intention of suggesting, that representatives of the United States approved either tacitly or explicitly what was done at Lausanne.

"The proceedings there were throughout on the basis that the right course was to seek a European solution of reparations without involving the United States in the discussion."

Publish "Gentlemen's Agreement."

PARIS, July 14.—(AP)—The foreign office today made public the much discussed "gentlemen's agreement," in which the European creditor powers declared their leniancy toward Germany on the score of reparations would not be effective until they obtained "satisfactory settlement" of their own debts to the United States.

[The text of the "gentlemen's agreement" was published exclusively in The Chicago Tribune last Sunday.]

Meanwhile there was no indication that the government had receded from Premier Herriot's interpretation of the new Franco-British accord, which he has asserted means that Britain cannot conclude a debt settlement with America without first talking things over with France.

Secret Clause Denied.

An official authorized to speak for the premier denied reports published abroad that the accord contained a secret fifth clause directly dealing with war debts.

After publication of the "gentlemen's agreement" the premier turned from financial probleme connected with the Lausanne conference to the question of disarmament. He studied the text of a resolution which the general committee of the disarmament conference has been preparing. He was assisted by Joseph Paul-Boncour, minister of war; Gen. Gamelin, chief of the general staff, and Gen. Maxime Weygand. The premier will leave for Geneva Sunday.

The text of the "gentlemen's agreement" follows:

"The Lausanne agreement will take final effect only after ratification by the creditor powers as provided in the treaty. This ratification will not be effected until a satisfactory settlement has been reached between them and their own creditors.

"The creditor powers will have an opportunity to explain the situation to their respective parliaments, but no reference of that must be made in the agreement with Germany.

"Consequently if satisfactory settlements are reached concerning the debts, the creditor government will ratify the Lausanne treaty and the agreement with Germany then will have its full effect.

"But if such settlements are not obtained the agreement with Germany will not be ratified and a new situation will arise and the interested governments will confer on what is to be done. In such an event the legal position will be that which existed before the Hoover moratorium.

"The German government will be notified of this agreement."

NORBECK'S BILL ON FARM RELIEF DIES IN SENATE

Washington, D. C., July 14.—(AP)—Death was dealt the Norbeck farm relief bill today by the senate, which only yesterday had passed the measure and dispatched it to the house for final action.

The measure was reconsidered and voted down, 30 to 25, on motion of Senator Bingham [Reb., Conn.] to permit several opponents of the plan who were absent yesterday to vote.

Under it wheat, cotton and hog growers would receive for their production going into domestic consumption, sums equal to the tariff of amounts set by the bill, in addition to their sales price. The bounties would be taken from processors of the products.

SLEMP CALLS ON HOOVER TO TAKE STAND ON RUM

Washington, D. C., July 14.—(AP)—Leaving the White House this afternoon, C. Bascom Slemp—former secretary to President Coolidge—said he had advised President Hoover to take an "unequivocal stand" on prohibition in his forthcoming speech accepting renomination.

Slemp said he suggested that the President declare approval of an amendment to replace the eighteenth.

Although Slemp declined to give Mr. Hoover's reaction, he said he believed Mr. Hoover would follow this line.

ITALY LINES UP WITH EUROPE'S NEW 'ENTENTE'

But It Is "Up in Air" Over Accord's Meaning.

BY DAVID DARRAH.

[Chicago Tribune Press Service.]

ROME, July 14.—Premier Mussolini's government today assured the British foreign office that it "would adhere willingly" to the Franco - British consultative entente, as announced yesterday by Sir John Simon, British foreign secretary. Confusion, however, existed here over the exact nature and bearing of the agreement.

DINO GRANDI. [Harris & Ewing Photo.]

Press commentators are frankly disconcerted, particularly so because the cabinet today heard Foreign Minister Dino Grandi's report on the Lausanne reparations agreement, approved the delegation's work, but refrained from mentioning the Paris-London agreement in its communique.

The government's attitude as officially made public in a statement to the press, however, is that Sir John's announcement is the logical outcome of the new "spirit of Lausanne," and is likely to be a useful proposal for continuing a regulation of European affairs.

Born in London, Belief.

At the same time, the impression here is that the accord is not one between France and Britain, but that it was a proposal made simultaneously to Paris and Rome by London, and merely accepted first by the French.

A view is expressed in some quarters that it is an accord which has become somewhat discordant already, inasmuch as the British have hastened to explain that it is not a general European combination to win debt cancellation as indicated in Premier Herriot's announcement at Paris.

That situation apparently leaves the Italian government in doubt as to just what the British and French have up their sleeves. These divergences, it is held here, may nullify the whole effect of the accord as occurred in Aristide Brand's pan-European scheme and the Anglo-French naval compromise.

Agree with Duce's Ideas.

Some intimate that Mussolini's government will naturally accept with favor the British proposals, since they correspond precisely to the ideas which have inspired the Italian foreign policy all along, and coincide with Mussolini's own views, expressed last January in his Milan newspaper when he called for a united front on common European interests.

Some uneasiness, however, is apparently felt here lest American opinion will be aroused by any general European combination for wiping the slate clean of debts.

Germany Is Perplexed.

[Chicago Tribune Press Service.]

BERLIN, July 14.—The German government is perplexed and perturbed by the conflicting reports from Paris and London over the new Franco-British accord. An invitation to participate in the confidence pact has been received, the foreign office announced today.

"Germany's attitude cannot be defined until the divergence of interpretations is cleared up," a communique said.

President Paul von Hindenburg today heard Chancellor Franz von Papen's report on the reparations conference at Lausanne at his country estate at Neudeck. The president thanked the delegation for its work.

The nationalist press sees the new "entente cordiale" as seeking to further isolate Germany. The Lokal Anzeiger warns:

"The accord will saddle Germany with the entire weight of the opposition to the United States, despite English assurances."

NEW BRIDGE OVER THE THAMES NEARLY READY

The new Lambeth span, which is to be opened by King George V. in the near future. It leads to Lambeth palace, the home of the Archbishop of Canterbury, the primate of all England, which is shown in the background.

U. S. FIGHTS TO KEEP SLOWLY DYING DISARM CONFERENCE ALIVE

[Chicago Tribune Press Service.]

GENEVA, Switzerland, July 14.—The American delegation to the disarmament conference today was forced to ask for a postponement of the public session of the general commission, in the hope of blocking a resolution by Sir John Simon, British foreign secretary, sending the conference into a long vacation.

With the French determinedly opposed to any mention of the Hoover plan to reduce armed effectives in the resolution, and with the British playing the revived Anglo-French entente cordiale to the fullest, Ambassador Hugh S. Gibson today asked Arthur Henderson, president of the conference, to defer the day when the first phase of the conference is to wind up with almost no achievements.

Mr. Gibson already had succeeded in winning a postponement from Saturday to Tuesday and now no date whatever is set. The French and British are certain that the commission will meet next Wednesday despite the American opposition and that the Simon resolution will be passed. Sir John today gave a version of the new Franco-British "confidence" treaty such as to indicate that either he or Premier Edouard Herriot of France misread it. He said formally that it is not aimed at America either regarding war debts or disarmament.

Spain Celebrates First Birthday of Republic

MADRID, July 14. — (AP) — Spain today celebrated with stirring ceremonies the first anniversary of republican parliamentary rule.

HOOVER ORDERS INAUGURATION OF FIVE DAY WEEK

Washington, D. C., July 14.—[Special.]—Carrying out the provisions of the recently adopted economy bill, President Hoover tonight instructed heads of all federal departments to install, "wherever feasible," the five day week, which the government employés themselves have dubbed the "bobtail five day week," since under it pay cuts parallel time off.

Under the new program the average government worker, accustomed normally to every Sunday and every Saturday afternoon off, will now receive an additional obligatory Saturday morning off. In return for this full day (two Saturday mornings) of new holiday every two weeks he will have pay for one and one-fourth days deducted from his semi-monthly pay check.

The President in tonight's executive order specified the five day week for all per diem employés, but gave each department head the right to choose between it and the "forced furlough" with his salaried employés. But he strongly recommended the five day week where possible.

The majority of local federal employés, through massmeetings and resolutions the last fortnight, have advocated the furlough plan.

Bar Relief to Families WhichAreAble to FeedDog

McGregor, Ia., July 14.—[Special.]—The board of supervisors of Clayton county, in the pursuit of ways and means to curtail expenses, has agreed that no one who can afford to feed a dog can be classed as a pauper. They have decreed that only families minus a dog need apply for poor relief.

NORRIS SAYS HOOVER WANTS TO HALT QUIZ OF POWER INDUSTRY

Washington, D. C., July 14.—(AP)—Senator Norris [Rad. Rep., Neb.] today charged President Hoover with a desire to halt the federal trade commission's investigation of the power industry. He made before the senate a lengthy address on the power question, reaching a climax with the assertion that the investigation, though far from complete, already had discovered $520,000,000 of "financial water and air on which the poor people must pay for all time" in the capitalization of electric utilities.

"And yet," shouted Norris, "if President Hoover had his way all this would stop, all this work in behalf of the public."

Norris linked Joseph R. Nutt, treasurer of the Republican national committee, to power company operations, saying he was a member of a syndicate which bought companies in Utah, Idaho, Wyoming, and Colorado in 1912.

Nutt has now as "his principal job the reelection of Herbert Hoover as President," the senator said.

Hoover Signs 390 Million War Department Bill

Washington, D. C., July 14.—(AP)—President Hoover late today signed the 390 million dollar war department appropriation bill, the last of the big money measures to be enacted for running the government. The measure was finally enacted by congress after the house abandoned its demand that 2,000 officers be dismissed for economy.

DEBT STATUS IS MADE CLEARER IN WASHINGTON

Gentlemen's Agreements Not in Force Here.

Washington, D. C., July 14.—[Special.]—President Hoover today indirectly warned European nations that any concerted move on their part to force this country to reduce the war debts owed by the allies was doomed to failure. While not closing the door to individual reductions to nations who show their incapacity to pay obligations, the President stated emphatically that the American people should not be coerced into any particular line of action through so-called gentlemen's agreements or other combinations of nations.

President Hoover's pronouncement was included in a letter sent to Senator William E. Borah [radical Rep., Idaho], chairman of the senate foreign relations committee. Its publicity marked the first official cognizance taken by the White House of the gentlemen's agreement under which the nations signatory to the German reparations settlement agreed also not to make the settlement final until the United States had agreed to reduce war debt payments owed by the allies.

Capital Aroused.

The letter was delivered as dispatches from abroad told of two new additions to the new Franco-British accord whereby each signatory nation agrees to consult the other in all matters of mutual interest. This accord, separate from the gentlemen's agreement, aroused deep interest in the capital due to indications that it means that Europe has decided to put up a united front to this country on the war debts reductions or repudiation issue.

In the Borah letter President Hoover took occasion to deny that the United States had been consulted regarding any of the agreements reported by the press to have been concluded recently at Lausanne.

Johnson Was Incredulous.

This denial was probably evoked by intimations such as Senator Hiram Johnson of California put out in the senate chamber last Tuesday. In the face of a denial by Secretary Stimson, Senator Johnson said, referring to a reported comment by Neville Chamberlain, British chancellor of the exchequer, that the European agreement had been reached on the basis of conversations with the United States:

"I suppose I must accept what the secretary of state says, but I can't forego a bit of comment when this spokesmen of the British government says something wholly at variance with what the secretary of state has said.

"It is incredible, of course, that representatives of the United States should hold conversations that have been hidden from the American people."

It was learned today that American diplomats at Geneva have advised the state department that they did not discuss the war debt situation or the Lausanne reparations agreement with any of the diplomats represented at the Lausanne parley prior to the approval of the gentlemen's agreement.

Secret Agreement Resented.

Prior to the dispatch of the Hoover letter, Senator Borah conferred with Secretary Stimson and other officials of the state department. Later Secretary Stimson spent several moments with President Hoover. Mr. Borah said later that he saw no objections to the Franco-British accord under which they agree to confer on mutual problems. He expressed the opinion that united action by Europe could have only adverse effect on the American debt policy while it might expedite steps towards further armaments reductions.

The opinion prevailed today throughout official and diplomatic circles that all possibility of this country's agreeing to any additional reductions in the war debt payments owed us by our late allies has been indefinitely postponed by [illegible] the secret agreements in connection with the reparations agreement. Officials today expressed the opinion that it will be a long time before congress will consent to any reopening of the debts.

The Hoover administration, if not held back by congress, undoubtedly would arrange to set up the old war debt funding commissions and consider such individual applications as were made by the nations for reductions based on their present capacity to pay. Congress, however, is absolutely opposed to repudiation or even reductions of the debts.

Rep. Chapman, Kentucky, Injured in Auto Accident

Washington, D. C., July 14.—(AP)—Representative Virgil Chapman, Democrat, of Paris, Ky., suffered a wrenched back and abrasions in an automobile accident this forenoon. He was on his way to the capitol in a taxicab which collided with another machine.

We have measured our prices to the thinnest pocketbooks.

We are trying to make customers—not profits. In these difficult days, our great hope is that selling Rogers Peet suits at greatly reduced prices will create friends now who will stay with us for years.

Our finest suits are in this sale. Blue and grey serges and worsteds, a wide variety of cheviots and a good choice of flannels.

Suit Sale

$25 now (they were from $35 to $55)
$35 now (they were from $50 to $75)

Light weight and tropical worsteds are down to $28—a saving of from $10 to $20 a suit.

ANDERSON & BROTHERS
MICHIGAN AT WASHINGTON
ROGERS PEET CLOTHING
Hats—Shoes—Furnishings

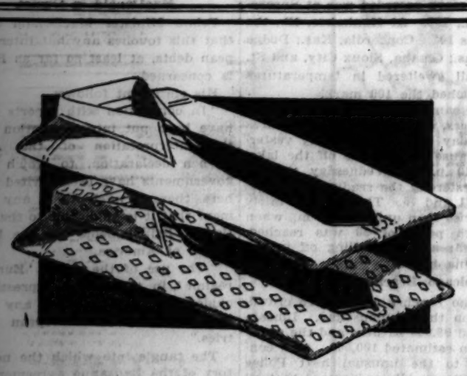

Shayne shirt sale

$3 and $3.50 Fancy Shirts	$1.85
$3 and $3.50 White Shirts	$1.85
$4 and $5 Fancy Shirts	$2.65
$5 and $6 White Shirts	$3.15
$1 and $1.50 Neckwear	75c
$2.50 and $3 Neckwear	$1.65
$3.50, $4 and $5 Pajamas	$1.95

John T. Shayne
MICHIGAN at RANDOLPH

"Switch to THE HUB"

ANNUAL JULY

Sale

IN THE HUB'S 4 STORES

BOSTONIAN SHOES

$5.65

Thousands of Pairs of Sport Shoes —Street Shoes—Golf Shoes— Sharply Reduced for This Event

Men wait for this sale every year. No wonder. Bostonians at any time a sincere value, now outshine all price and quality competition. The smartest styles—the greatest values. Get a pair.

THE HUB
HENRY C. LYTTON & SONS
State and Jackson CHICAGO | Orrington and Church EVANSTON | Marion and Lake OAK PARK | Broadway and Fifth GARY
© The Hub, 1932

SPORT COATS
$9.75

On board a yacht—at the club dance—for correct summer dress—they're the very ultimate in smartness. Fine twill flannels with plain or pinched backs, single or double breasted—blue, brown or tan—quality that's "miles" ahead of $9.75
Others to $30

SPORT TROUSERS
$4.95
Plain white flannels and herringbones, striped serges—they're quality made in a way that seems hardly possible at this price
Others to $20

LINEN & POPLIN SLACKS
$1.95
Slacks are the last word for golf and general outdoor wear—and this lot of fine poplins and imported Irish linens is certainly giving you heaps more value that you'd expect
Others to $6.50

Knickers of fine imported linen
$1.95

White duck trousers
$1

IN OUR GREAT SPORTSWEAR DEPARTMENT, FOURTH FLOOR

MAURICE L. ROTHSCHILD
MINNEAPOLIS | State at Jackson CHICAGO | ST. PAUL

190 JOBLESS MEN RAISE FOOD IN SUBURB GARDEN

Project Backed by Civic Organizations.

Maywood's unemployed are cultivating a 60 acre garden at North avenue and the River road and, according to backers of the project, will have in a short time sufficient vegetable food to care for their needs through the summer. It is planned also to can a large surplus and put it away for the winter.

The idea of the community garden originated with Dr. Walter C. Lovejoy. He outlined his plan to the Maywood relief commission, the Maywood Chamber of Commerce, and the Lions and Rotary clubs. He obtained their cooperation.

Next the forest preserve board granted the use of the land. Horses for the plowing and other heavy work were loaned by dairy companies. Seeds were furnished by the relief commission. A call for unemployed men to volunteer for the work of cultivation was issued.

190 Men Work in Garden

The response was good. A total of 190 announced their willingness to work and produce food for themselves and their families. They were organized and directed by Z. E. Smith, president of the Maywood Nursery company, and Robert Sculley, foreman of the farm.

With the heavy planting done it was found that the 190 could be divided into six shifts. This was done and now, daily, about thirty men report at a central place in Maywood for transportation to the garden.

Trucks take them to their work. Regular hours are observed, the day beginning at 8 a. m. and ending at 5 p. m., with an hour for lunch. The meal is served by the woman's committee of the Maywood relief commission, headed by Mrs. Clyde Cleaver.

Take Vegetables Home.

Leaving for home in the afternoon the workers are allowed to take sufficient vegetables for their family needs. So far radishes, beets, onions, and beans are matured sufficiently for use. Bread is distributed with the vegetables by the relief workers.

No individual plots are cultivated, the backers feeling that better results would be accomplished if the workers, often inexperienced, labor under efficient direction.

Growing with promise of abundant harvest are twenty-five acres of sweet corn, 20,000 tomato plants, and 18,000 cabbage plants. When these are ready they will be canned and preserved for the winter.

Dr. Lovejoy and his associates said that the project was already a success; that the workers were glad to have an opportunity to earn the food by their own work. Posted around the community farm are signs with the Biblical text: "If ye be willing and obedient, ye shall eat of this land."

GUNNER RIDDLES PLANE INSTEAD OF TARGET BELOW

(Copyright: 1932: By the New York Times.)

BALBOA, C. Z., July 14.—The anti-aircraft gunnery practice at Fort Amador, protecting the Pacific entrance to the Panama canal, became too realistic for Lieut. Samuel Stephenson today when bullets began crashing through the fuselage of his plane as he towed a target at which four gunners were firing.

Stephenson flew out of range as quickly as possible and returned to Albrook field and landed safely to examine the hits on his plane, with which he had been towing a target made of a funnel of canvas on a 4,400 foot line.

ARCHAEOLOGIST GETS DIVORCE

MR. AND MRS. CHARLES BREASTED. [TRIBUNE Photo.]

CHAS. BREASTED GIVEN DIVORCE; TELLS DESERTION

Wife Returned to English Home.

Charles Breasted, flying archeologist and secretary of the Oriental institute at the University of Chicago, was granted an uncontested divorce yesterday from Mrs. Violet Timms Breasted, the young Englishwoman whom he married on Feb. 16, 1931.

Breasted, who is a son of Prof. James H. Breasted, noted Egyptologist, filed his bill a few minutes before the case was heard by Circuit Judge Daniel P. Trude. He testified that his wife deserted him on July 1, 1931, less than five months after their marriage.

Wife Returns to England.

She returned to her home in Harrow, Middlesex, England, and has remained there since, he testified. His brother, James H. Breasted Jr., and Earl Shilton, a real estate man, corroborated his testimony.

Breasted, who is 34 years old, lives at 5649 Dorchester avenue. His wife was nine years younger. They were married in the Riverside church in New York by Dr. Harry Emerson Fosdick, a friend of the family. Dr. Breasted was best man for his son.

Returns from Near East.

A few weeks ago the younger Breasted returned from the near east, where he had made a 3,000 mile air journey to visit a dozen archeological expeditions which the Oriental institute has working in biblical lands. He took several thousand feet of motion pictures of their work which he brought back to Chicago.

In 1927 there was an announcement of the engagement of Mr. Breasted to Miss Betty Ball, the daughter of Dr. and Mrs. Otho Fisher Ball of Chicago. The wedding was scheduled informally to have taken place in June of that year in the American cathedral in Paris. Mr. Breasted returned to the United States alone shortly before that time.

HOODLUMS OPEN FIRE ON CARNIVAL PEOPLE, WOUNDING 10 OF THEM

Mechanicsville, Md., July 14.—(AP)—As employes of a carnival were breaking camp here early today preparatory to moving to a new location, a band of men described by police as "drunken hoodlums" fired shotguns at them from ambush wounding ten.

The shooting was the climax of ill feeling that started when residents of Mechanicsville accused members of the carnival troupe of "gipping" them.

Three of the ten wounded were so badly hurt they were taken to Washington for treatment. The others received medical attention here.

Today's shooting followed an outburst Saturday when William Stanley, 21, operator of the bucket game, was shot and wounded in the abdomen after an argument with men who charged him with operating a "crooked" game.

One of the most seriously injured today was Mrs. Anna Blizzard, 22, of Eskdale, W. Va., who was holding an infant in her arms when the discharge from a shotgun struck her. The infant was uninjured.

CERMAK MAY LEAVE HOSPITAL FOR HOME TODAY

Mayor Anton J. Cermak, who has been ill for the last ten days in St. Anthony's hospital, will leave there for his home, probably today or tomorrow, it was announced last night by his personal physician and son-in-law, Dr. Frank J. Jirka.

"The mayor's condition has improved to the point where he can safely go home," Dr. Jirka said, "but Dr. Frederick Tice and I have counseled further rest."

The mayor may go to his summer home at Antioch for further rest, or make an European trip to advertise the "Century of Progress."

POLL INDICATES DEFEAT OF LOOP PARKING MOVE

26 Aldermen Opposed to Lifting of Ban.

BY HAL FOUST.

A poll on the floor of the city council yesterday foreshadowed the defeat of a proposal to lift the parking ban in the loop for five months starting Aug. 1. Of thirty-nine aldermen who indicated how they plan to vote on the proposition, twenty-six said they were opposed to the traffic experiment.

Twenty-six opposing votes are enough to kill the proposed suspension of the parking prohibition. Other aldermen, who declined to announce their stand, are known to be against permitting downtown parking.

The poll was taken after the defeat of a motion by Ald. Massen [48th], chairman of the traffic committee, for immediate consideration of the committee's recommendation that the council pass ordinances permitting one hour parking. This deferred action by the council on the ordinance until next Wednesday.

Results of Parking Poll.

The responses to THE TRIBUNE poll are as follows, the affirmative votes favoring an experiment with one hour parking, and the "no" votes opposing the five months' test:

YES.		NO.	
Coughlin [1st]	Sloan [20th]	Jackson [5d]	Sonnenschein [22d]
Govier [9th]	Kells [28th]	Cronson [4th]	Toman [23d]
Wilson [31th]	Terrell [29th]	Healy [6th]	Clark [30th]
O'Grady [14th]	Keane [34th]	Hodes [7th]	Konkowski [31st]
Corr [17th]	Crowe [42d]	Sutton [8th]	Rostenkowski [33d]
Bowler [25th]	Waller [43d]	Rowan [10th]	Porten [35th]
Nelson [46th]		Hartnett [12th]	Robinson [36th]
		Kovarik [13th]	Mills [37th]
		Moran [16th]	Landmesser [38th]
		Norris [18th]	Orlikoski [39th]
		Northrup [19th]	Mareland [41st]
		Lagodny [21st]	Loescher [44th]
		Hoellen [47th]	Williston [49th]

Ald. Massen was among those who declined to express themselves in the poll. On Wednesday, as chairman, his added affirmative vote broke a 7 to 7 tie in the traffic committee and determined the committee's recommendation that the council should authorize the parking experiment. Others who declined to reveal their positions were Aldermen Anderson [2d], Schreiber [5th], Pacelli [20th], Arvey [24th], and Feigenbutz [45th]. Five aldermen were absent from the floor during the poll: Doyle [13th], Leahy [27th], Smith [32nd], Ross [40th], and Quinn [50th].

Merchants Seek Lifting of Ban.

Downtown merchants are seeking a temporary suspension of the parking prohibition, contending that the ban discourages motorists from visiting the loop to shop. On the other side, traffic engineers testified at committee hearings that the cleared streets were of benefit to the downtown district, expediting travel by street car, bus, and private car.

Another element in the controversy that may determine the fate of the ordinance before the council next week is the fact that, of the fifty aldermen in the council, forty-nine represent wards outside the loop where community business men are contributors to campaign funds.

BANDITS ROB PACKING COMPANY.

Three armed bandits yesterday took $2,500 from the offices of Maier & Co., meat packers, at 2872 Lincoln avenue, after threatening George Maier, head of the company, and two employes.

OPERATION IS SUCCESS; TINY IS NOW HOME AND CAN SHOW SCAR

The Wolcott Blairs of 2700 Lake View avenue, who are now traveling in Europe, lost a brown Pekingese dog named Tiny last January.

Yesterday Emil Sherman, formerly a butler in the Blair home, saw a dog which he believed was Tiny at Chicago avenue and Dearborn street. It was held on a leash by Mrs. Elizabeth Reinholdt of 851 North Dearborn street. At the door of her home Sherman addressed Mrs. Reinholdt.

"I am sure, madam," he said, "that Mrs. Blair would like to have her dog back. That is little Tiny."

"This dog's name is Tony, not Tiny," said Mrs. Reinholdt, "and I bought him in St. Louis."

Ex-Butler Sherman appealed to Lieut. Richard Braithwaite of the Chicago avenue police station and a squad was sent for Tiny and his leash holder. The dog answered to the name of Tiny and was identified by Sherman and Miss Eugenie Montbrend, a dressmaker who had seen the dog in the Blair home. But Mrs. Reinholdt refused to give him up. Then Dwight C. Swanson, secretary to Mr. Blair, was summoned.

"Look at the dog's tummy," he said, "and if there is a scar from a surgical operation there, it is Tiny."

The scar was there. Mrs. Reinholdt accepted $25 for her claims and Tiny may now boast to the other dogs his operation was a success.

BENDIX DIVORCE SUIT DELAYED BY A LEGAL TANGLE

Mrs. Vincent Bendix's expected suit for divorce from the millionaire manufacturer was not filed yesterday and the date of filing was still undecided last night.

As explained by an attorney who requested that his name not be used, the suit has been drawn and a satisfactory financial settlement arranged, but no decision has been reached as to an attorney to represent Mrs. Bendix.

It was explained that a lawyer who represented her for several months in the preliminary negotiations withdrew temporarily and allowed another firm to continue the work. With a formal announcement that the suit will be filed, the first lawyer, it was said, has decided to take up the case again. The suit will not be filed therefore until this matter is decided.

Mr. Bendix was reported en route to Chicago last night from Detroit and South Bend. Mrs. Bendix was at her apartment at 209 Lake Shore drive. She and her husband have maintained separate establishments for the last eighteen months. Mr. Bendix lives in the old Potter Palmer residence.

ORGANIZE U. OF C. GROUP TO HELP ILLINOIS MINERS

Several professors and about 150 students of the University of Chicago last night organized a "Middle West Committee for Investigating Miners' Relief in Illinois," which plans a junket into southern Illinois coal fields to "focus publicity" on conditions there.

The chairman of the meeting held in Mandel hall was Prof. Robert Morss Lovett of the English department. Other instructors on the committee include Profs. Frederick L. Schuman of the political science department and Louis Gottschalk of the history department.

The meeting heard from Zip Kochinski, union organizer and one of those indicted in southern Illinois on charges of criminal syndicalism last year, who told of conditions among the coal workers.

CURTIS REVOKES ORDER TO CLEAR CAPITOL OF VETS

Marines Called and Then Sent Back.

[Chicago Tribune Press Service.]

Washington, D. C., July 14.—[Special.]—A truce was arranged tonight between authorities in charge of the capitol grounds and the three hundred veterans of the bonus army who have been shuffling in a straggling footsore picket line in front of the senate and house since last night.

PELHAM D. GLASSFORD. [Harris & Ewing Photo.]

Following a consultation between Vice President Curtis, Senator Hiram Bingham [Rep., Conn.] and Chief of Police Glassford, the Vice President modified his earlier order that the veterans must be cleared from the capitol grounds. He said he would permit them to continue their march on the opposite side of the east plaza of the capitol.

Marines Called Out.

The veterans moved without protest and took up their plodding at a pace little better than a crawl. They marched in single file in two lines, a flag bearer carrying the colors at the head of each line.

Prior to the arrangement of the truce trouble became imminent for a time and two companies of marines were mustered to the capitol as a safeguard in event serious rioting developed during the continuous demonstrations.

Hardly had the marines arrived, however, before the authorities who summoned them decided they had acted too quickly. The marine commander marched his men to the crypt under the Capitol dome and awaited instructions. When none came he shouted out attention and marched his forces back to the navy yard.

Extend Limit on Veterans' Stay.

Late this afternoon the house voted to extend until July 25 the time when veterans may borrow transportation funds from the veterans' administration under the Howell bill.

The senate has yet to approve the amendment to the act which expired at midnight tonight. The measure, which sets up a $100,000 fund to pay the costs of sending the bonus marchers home, provides that the money be deducted from adjusted service certificates in case the veterans neglect to repay the government.

MALING BROTHERS

SUMMER SHOES REDUCED BELOW WHOLESALE COST!

12,000 Pairs of Shoes Made to Sell at $5 and $6 Priced for a One-Day Sell-Out!

$1.95 WHILE THEY LAST!

Over 100 Styles—All Brand New

Whites—Pastels—Patents

Maling Brothers

Loop Store, 231 S. State St. . . . Near Jackson

6320 S. HALSTED ST. — 2764 MILWAUKEE AVE.
3249 LAWRENCE AVE. — 3218 LINCOLN AVE.
1335 MILWAUKEE AVE. — 3249 ROOSEVELT ROAD
4039 W. MADISON STREET

All Stores Open Tomorrow Night Till 10 o'Clock

BRUCEWOOD DRESSES

None worth less than $17.50 and many a great deal more—at

$6.50

Glistening whites, tempting cool pastels, airy summery prints . . all brand new, spotlessly clean Brucewoods . . each a masterpiece in style . . each a value of the kind that happens only once in a lifetime. Sizes for misses 12 to 20, for women 36 to 42

TODAY AT 8:30

MAURICE L. ROTHSCHILD

State at Jackson

MINNEAPOLIS — CHICAGO — ST. PAUL

Sale!

ENTIRE STOCK MEN'S WALK-OVER SPORTS

800 PAIRS FORMERLY TO $8.50

$4.95

600 PAIRS at $5.45

Black and White All-Whites
Brown and White Two Tone Browns
Custom grade shoes of genuine buckskin!
Golf shoes with rubber or spike soles!
Ventilated shoes
All sizes, but, naturally, not in every style

14 S. DEARBORN

MARSHALL FIELD & COMPANY

A Real Scoop! 1932

Silver King Golf Balls

First Time at a Reduced Price

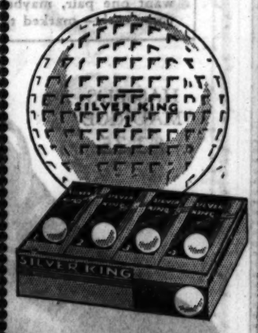

New 1932 stock . . . new 1932 size and weight . . . first quality of one of the finest golf balls ever made. An opportunity you can't afford to miss.

SPECIAL $8.45 DOZ.

Fairway Balls

Fresh 1932 stock . . . 1932 size and weight . . . recognized as a leading ball at its usual price, which is considerably higher.

SPECIAL $3.95 DOZ.

FOUR FOR, $1.35
EACH 35c

Fourth Floor, Wabash Main Store.

Also in The Store for Men—Fifth Floor.

Also in our Evanston and Oak Park Stores.

COUPON FOR TRIBUNE ACCIDENT INSURANCE POLICY

For New Policy or Renewal. $1.25 a Year

To secure the Chicago Tribune-Federal $7,500.00 Travel Accident Insurance Policy, or to renew for another year one previously issued to you, cut out and fill in the application below and send it with registration fee of $1.25 to Tribune Insurance Dept., Federal Life Insurance Co., 168 N. Michigan Ave., Chicago, Ill. Remit by money order or check payable to Federal Life Insurance Company. (During the first five years, as provided in the policy, the value of all specific indemnities increases 10% each year the policy is renewed.)

☐ NEW POLICY (Check here if you wish new policy) OR ☐ RENEWAL (Check here if you wish old policy renewed)

APPLICATION for $7,500.00 TRAVEL ACCIDENT INSURANCE POLICY

Issued to Readers of the Chicago Tribune

If Renewal, write Policy Number here. No.....

(If you wish a new policy ALL QUESTIONS BELOW MUST BE ANSWERED. If you wish to renew a Policy previously issued to you, indicate above and fill in name, address and policy number.)

Do you apply for a $7,500.00 Travel Accident Policy in the Federal Life Insurance Company, issued only to Readers of the Chicago Tribune?.....

What is your Full Name?.....

Address?..... Number Street

..... City State

What is your Age?..... Place of Birth?.....

Date of Birth? Month..... Day..... Year.....

Are you Totally Blind or Deaf?..... Are you Crippled to the Extent That You Cannot Travel Safely in Public Places?.....

What is the name and address of person to whom you want this insurance paid in case you are killed? (If not answered insurance will be payable to your Estate.)

Beneficiary's Name?.....

Relationship?.....

Address?.....

Do you certify that you are or will become a reader of the Chicago Tribune?.....

Sign your name here.....

NOTICE: Not more than one policy will be issued to any one person. Issued Only to Applicants Over 10 and Under 70 Years of Age.

HURLEY ASSAILS DEMOCRATS ON ECONOMY PLEDGE

Opens Midwest Campaign at Ohio Convention.

BY PARKE BROWN.
[Chicago Tribune Press Service.]

Columbus, O., July 14.—[Special.]—Opening the Hoover campaign in the middle west here tonight, Secretary of War Patrick J. Hurley turned his heavy guns not on Albany, as had been predicted, but upon Washington. His address was made to the Ohio Republican state convention, which opened here today.

WALTER F. BROWN. [Harris & Ewing Photo.]

The Republican strategists had announced that, following an opening salvo by Ogden Mills at Boston, "Pat" Hurley would appear before the Ohio state Republican convention here and smash to smithereens Gov. Franklin D. Roosevelt's speech accepting the Democratic nomination for the presidency. The double attack, it was admitted, was necessary to offset the sudden advance of Gov. Roosevelt on Chicago which, it was suspected, might have gained some ground in public opinion.

A Good Judge of Targets.

But the secretary of war, pronounced a good judge of targets, turned his range finders on the Democratic congressional record during recent weeks, selected as his secondary target the Democratic national platform, and devoted only minor attention to Gov. Roosevelt's speech at Chicago.

"If this be economy," he said in effect, but in much more statesmanlike language, "what would constitute extravagance?"

The secretary's method of assault apparently met with the approval of his hearers, who included some persons of note, such as Walter F. Brown, national committeeman from this state, postmaster general in the Hoover cabinet, one of the politico generals of the administration, etcetera, etcetera; Senator Simeon D. Fess, lately chairman of the national committee, and a number of gentlemen considered as constituting the oldest of the old guard of the Buckeye state.

Minds Occupied Elsewhere.

The elder statesmen, apparently, were not concerned with the tenor of Secretary Hurley's remarks. They knew, it was suggested, that it had been mimeographed in Washington, possibly subject to some approval, before he left there by airplane, and they knew his rapid fire delivery would put it over.

Therefore they were inclined, it was said, to start their applause almost too early. But this was explained by the fact that their minds were occupied elsewhere. Their job here, it was said, was to see that the Republican platform on prohibition—the "straddle plank"—did not suffer from hasty consideration by the radical element that exists even in the always regular Buckeye state. And they are said to have taken care of that little matter in such a manner that when the state plank on the wet and dry question is adopted tomorrow it will be a sort of encore for the action of the Chicago convention.

With that somewhat troublesome question disposed of, at least until tomorrow when final action is to be taken, the crowd tonight was free to devote its attention to the imported stellar attraction, tall, well tailored, handsome, and energetic speaking. The thousand and more delegates gathered in the Columbus auditorium particularly seemed to sympathize with his dislike for Democrats in general.

Appear Slightly Disappointed.

But his auditors seemed slightly disappointed when his criticism of Gov. Roosevelt and the latter's Chicago speech centered chiefly around the declaration that the speech "consisted principally of generalizations." Beyond that he aimed only at the New Yorker's pledge of "a new deal for the American people."

"Just what is this new deal?" he asked. "The governor does not enlighten us. When he speaks of returning America to its own people is he condemning the attempts of his late chieftain whom he idolizes, President Wilson, to give America to the league of nations? Is he condemning the Wilson administration for having given the allied nations nearly all the money the taxpayers owned and asking in return not even a definite promise to pay?

"Is he going to lift that burden that his chieftain placed on American taxpayers? Is he going to join the Republicans in their demand for repayment? Maybe the governor believes that by ceasing to advocate the entry of the United States into the league of nations the Democrats are giving America back to the people. That may be his new deal of which he speaks so vaguely."

There was some more along this same line of thought, including reference to Theodore Roosevelt's demand for a "square deal," but it failed to receive the response given to the speaker's assault on Democracy as a whole.

In opening his attack on the Democratic record in the present congress Secretary Hurley branded as "the baldest kind of hypocrisy" the Democratic platform demand for economy in government.

"Unless," he added, "that plank can be taken as a direct rebuke to the Democratic house of representatives.

"Let us see how the Democratic house of representatives acts in face of the demand by the Democratic convention for economy in government.

Democrats Pass Veteran Bill.

"On May 2 the Democratic house of representatives passed the veterans' bureau allowances against the President's advice for what would have amounted to 450 million dollars during the first ten years.

"On May 6 the Democratic house of representatives voted to expand government bureaucracy in the operation of Muscle Shoals at a cost of 100 million dollars.

"On June 7 the Democratic house of representatives passed a gigantic pork barrel bill sponsored by Speaker Garner calling for nonproductive works at a cost of one billion, three hundred million dollars.

"On June 15, the Democratic house of representatives passed an act calling for the immediate payment of veterans' bonus at a cost of two billion dollars. At this very hour the Democratic house of representatives still has under consideration Democratic measures calling for expenditures out of the federal treasury of items opposed by the President that, if enacted, would cost the government more than 500 million dollars during the next fiscal year.

Praises Hoover's Acts.

"If the senate and the President would have concurred with the Democratic house of representatives and had permitted these bills to become law, the Democrats would have appropriated four billion, 350 million dollars above the present budget. In other words, instead of decreasing the present budget by 25 per cent as demanded by the economy plank in the Democratic platform, they have passed bills that would have doubled the cost of government."

In a somewhat similar vein, Secretary Hurley attacked the eighth plank of the Democratic platform calling for reduction in the cost of national defense, "that the people in time of peace may not be burdened by the expenditure fast approaching a billion dollars annually." He said that his official duties made him familiar with the figures in this instance and that "the accurately budgeted figures for the fiscal year 1933 show the combined cost of army and navy to be but 600 million dollars.

Final Fling at Democrats.

"That" he said, "is a mere 40 per cent less than the misleading figures given in the Democratic platform. Just 40 per cent wrong—that's about as close to the truth as you would expect Democrats to get."

As a final fling at the Democratic platform, reverting to his earlier assertion that it constituted an indorsement of Hoover policies, the secretary had this to say:

"If the recommendations the President has made to congress and his economic plan were taken from the Democratic platform, it would have little of anything left save an appeal to class prejudices and individual cupidity and the same delightful idiosyncracies about the tariff that are frequently expressed by men who oppose the tariff for campaign purposes but always vote for it in congress."

With everybody conceding that Mr. Brown possesses qualities of generalship far beyond those required for his regular job of postmaster general, the official forecast as to the humidity of the Republican state convention is that it will be just as wet and just as dry as the national convention of last month—and no wetter and no dryer.

Postmaster General Brown, backed by what some people refer to as the old guard, is in command here not only in his own right as the state's representative on the Republican national committee, but also by designation—at least implied and understood, as the commanding general of the Hoover forces, his assignment being to see that the Buckeye state stays right in line with the federal procession.

It is said by those considered the best informed that he and his associates have done their work so well that when the state plank on prohibition is adopted tomorrow it will consist of an indorsement of the "straddle" device worked out at Chicago, where Mr. Brown also was at least a generalissimo, in all its points, including the federal right of control and the releasing of party candidates from any obligations to follow the new party tenet in this school of thought.

The committee on resolutions, under the leadership of James E. Kinnison of Canton, chairman of the Stark county organization, who is said to have submitted a draft of the platform acceptable to both national and state leaders, will be working late tonight over some of the planks in the final draft, but the committee is said to be well under control on the liquor question and no substantial change in the wording of that specific proposal is foreseen.

Chicago Daily Tribune.
THE WORLD'S GREATEST NEWSPAPER
Vol. LXXXXI. Friday, July 15. No. 169.
Published daily at Tribune Tower, 435 N. Michigan-av., Chicago, Illinois.
The Tribune Company, publishers.
MAIL SUBSCRIPTION PRICES.
Mail subscription prices in Ill. (outside of Chicago), Ind., Iowa, Mich., and Wis.—Daily with Sunday, one year, $12.50.
Zones 3 and 4 in states other than Ill., Ind., Iowa, Mich., and Wis.—Daily, $17.50 per year.
Zones 5 to 8, inclusive, Canada, Mexico and foreign—Daily, $12.00 per year.
Entered as second class matter, Aug. 12, 1903, at the postoffice at Chicago under act of March 3, 1879.

FLEET FOLLOWS DEMOCRATIC NOMINEE

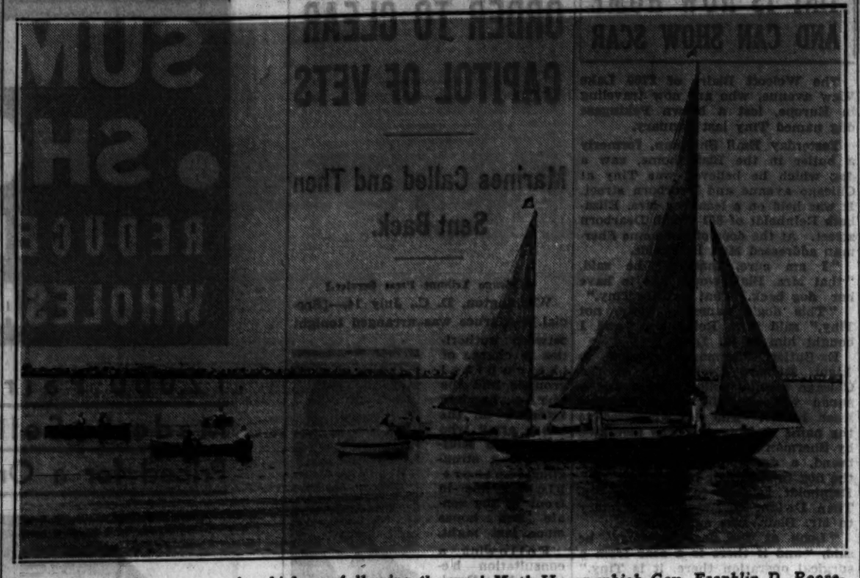

Some of the power craft which are following the yawl Myth II., on which Gov. Franklin D. Roosevelt and two of his sons are enjoying their summer vacation. The Myth II. reached Sippican Harbor, Mass., last night, and there the governor announced that he had asked Lieut. Gov. Lehman to take over his inspection trips in New York. [Associated Press Photo.]

BELIEVE ROOSEVELT WILL PICK LEHMAN TO HEAD STATE TICKET

Aboard yacht Marcon, Sippican harbor, Mass., July 14.—[Special.]—Slipping into this blue watered cove tonight at the wheel of the Myth II., Gov. Franklin D. Roosevelt announced that he was asking Lieut. Gov. Herbert H. Lehman to take over his usual New York State inspection trips.

By itself the statement was not startling, but from a political viewpoint it was believed to be the precursor of an open declaration that Roosevelt would like to have the lieutenent governor head the state ticket in the fall.

The governor made known his plans only a short time after the O'Connell brothers of Albany, Democratic chieftains who have an alliance with John F. Curry, Tammany's boss and others, had opened a drive for the selection of Mayor John Boyd Thatcher of their city. The governor was believed to be ready to go to the front for Lieut. Gov. Lehman when he felt the psychological time had come.

Gov. Roosevelt and Lieut. Gov. Lehman were thrown into close political association, strangely enough, by former Gov. Smith. It was Mr. Smith's influence which placed him on the ticket with Gov. Roosevelt in 1928.

When the break came between Gov. Roosevelt and Mr. Smith, Lieut. Gov. Lehman remained loyal to Gov. Roosevelt.

WALKER'S FRIEND GETS ANOTHER POLITICAL PLUM

New York, July 14.—[Special.]—Very quietly, without any vulgar noise, Mayor "Jimmy" Walker has tossed another fat political plum into the outstretched hands of his personal friend, private physician and European jaunting companion, Dr. William Schroeder Jr., $22,500 a year chairman of the sanitation commission.

So quietly and modestly did the mayor perform this particular piece of benevolence—reshuffling the sanitation commission deck so that Schroeder could have a new, full six year term as sanitation commissioner and as chairman as well—that few persons in the city government were aware of it until today. Persons of some importance in the department of sanitation were amazed when they heard about the mayor's latest display of generosity toward his friend.

Forced to Do Some Shifting.

They learned on investigation that the mayor, without any tiresome publicity, had moved the term of office of Chairman Schroeder into the expiring term of office of former Commissioner Charles S. Hand, resigned; had appointed Schroeder to a new term of six years, beginning July 1, 1932, the term to which the successor of Hand had necessarily to be appointed, and had switched the term of Leonard C. L. Smith, another one of the commissioners, into the term vacated by Schroeder.

When the sanitation commission was organized two years ago the law fixed the terms of the commissioners as two, four, and six years respectively. Charles S. Hand, who quit the department on March 11, 1932, after the mayor had failed to back him up in certain stands he had taken against Schroeder's administration of the office of chairman and after publicly charging "insistent and persistent illegal acts" on Schroeder's part, had the two year term. Schroeder had the six year term and Smith the four year period. Hand, of course, was out and Schroeder's term would have expired on June 30, 1935.

He Will Draw $135,000 in All.

One point which naturally interested the politicians was that Mayor Walker was not likely to be holding down the mayor's job on June 30, 1935, and that it was necessary, therefore, if he desired to be especially kind to his old pal, the doctor, to do something pretty quickly—something that would stick later on. Therefore, on or about June 30, or the date when Charley Hand's term ran out, the mayor, without public proclamation, ordered Dr. Schroeder's term switched around and presented to him a fine, new, six year term at a total of $22,500 a year, or a grand salary total, if Schroeder serves out the full term, of $135,000. Even if Walker walks the plank Schroeder can't be touched except on charges and in the manner provided for by law.

Kill Heat!

WE can cool your office, your living or bed room or your store with the Carrier Portable Room Cooler. Now the cost of cooling comfort is LOW! Come in for a demonstration—we have CARRIER ROOM COOLERS in stock for immediate delivery.

THE HARRY ALTER CO.
1730 South Michigan Avenue
Phone VICtory 5353

Dine Abroad Tonight
Enjoy a Wonderful Fish Dinner in
Sweden
Every night Harding's restaurants bring you famous dishes of a different foreign nation. Maids in costume—music. Tonight come to Sweden for a wonderful 6-course dinner.
Tomorrow Night: Famous Dishes of Italy.
New Reduced Price 75c
Also Harding's Regular Dinner
21 S. Wabash Ave. and 68 W. Madison St.
Harding's
THAT WONDERFUL FOOD

EXTRA SPECIAL — All our $6 and $7 sports and golf shoes reduced to the lowest possible level for immediate clearance. You'll want one pair, maybe two pairs, so come early—marked to go quickly at $3.35

HASSEL'S "MAURICE" $3.35

50 additional styles at $3.35

Hassel's "Plus Value" Genuine Calfskin $5 Shoes
Now $3.35
The thing that makes these shoes worthy of your consideration isn't the $3.35 price—as a matter of fact, most shoes selling at $3.35 are a poor buy, both from an economy and appearance standpoint. But these shoes at $3.35 are the exception that proves the rule. They have choice calfskin uppers and oak tanned soles. They keep their shape and wear like iron. In a word, they compare with the best $5 shoes you ever saw. After you've worn them you'll find yourself actually boasting about them to your friends. More than 50 styles, satisfaction guaranteed. Discover today, as thousands have, that Hassel's low rent, low overhead, largest sales volume policy gives you more real shoe satisfaction for less money than you ever enjoyed before.
HASSEL'S
Dearborn and Van Buren

SPECIAL FRIDAY AND SATURDAY
De Met's HEIGH HO— ASSORTMENT
2 LBS. OF DELICIOUS SUMMER CANDIES 85c
10 CANDY SHOPS IN THE LOOP

YOU SAVE . . . WHEN YOU SPEND AT THE FAIR!

What is Behind the Price Tag?
This is a practical question we can all ask ourselves when we buy. When you make your choice at THE FAIR you receive the wisdom of 57 years of intelligent selection of fine quality merchandise. The price you pay is balanced with the dependable quality you receive. Many thousands of satisfied patrons have made it a family tradition . . the Habit of Buying at THE FAIR.
Aleka Rostisher
Photo by Paul Stone-Raymar

Store Hours Saturday:
State Street Store: 9 A. M. to 5 P. M.
Oak Park Store: 9 A. M. to 9 P. M.
Milwaukee Ave. Store: 9:30 to 9:30

A Great Store in a Great City
THE FAIR
State, Adams, and Dearborn Streets
Oak Park—Lake at Marion St. Milwaukee Ave. at Wood St.

WE are serving a delicious Summer Luncheon—45c Garden Room, Seventh Floor.

Smart Women Prefer These Pure Zephyr
Swim Suits .. $1.95
And thereby hangs the tale of an exhilarating way to make your Summer swims fashionable . . healthful and thrifty. Choosing these suits means impressive savings. Black and gay colors. Sizes 34 to 44.
Beach Pajamas .. $1.00
After the Swim, relax in fashion's pet Beach attire. Striped, to be sure . . double breasted to be smart. Sizes 14 to 20. THE FAIR—Three Stores.

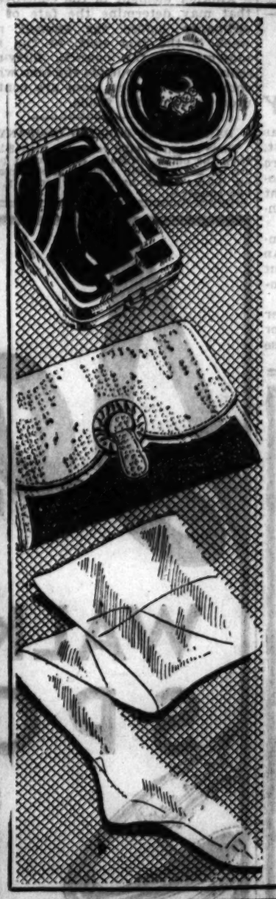

For Gifts . . Prizes Regular 50c to $1
Compacts 29c
Loose Powder or cake . . some fitted with rouge, lipstick and mirror. Several attractive styles to choose.

Fashion Wise and Price Conscious
Handbags $1.95
$2.95 VALUES! White leather and interesting Summer fabrics fashion these in pouch or envelope styles.

Another Way to Save on Lovely
Silk Hose 55c pr.
Service or Chiffon . . silk to the top . . the kind that will be smart stowaways in many vacation bags. All colors.
THE FAIR—Main Floor—Oak Park and Milwaukee Avenue Stores.

Extra Size Dresses
Cool! Charming! Regularly $4.95
$2.95
Dainty, attractive, well made Printed Voiles in a number of styles designed for women who require larger sizes. Sizes 38½ to 52½.
Extra Size Silk Negligees, $2.95
THE FAIR—Third Floor—Oak Park and Milwaukee Avenue Stores.

Fashion Footwear
Steps Smartly and Inexpensively
$2.00
Sports oxfords . . airy mesh Sandals . . Pumps . . Straps . . Ties. Plenty of White and Blacks . . Beige and combinations. Smart . . varied . . Low priced.
THE FAIR—Three Stores.

Johnson Outboard Motors Reduced!
Prices Cut for the First Time in History
These special prices are for a limited time! You'll want to act right away . . . while much less money buys the same outboard motors that hold the majority of speed and endurance records all over the world! 1932 models!
5 Other 1932 Models at Reduced Prices!
$165 "Sea Horse" 12 $111.50
A portable motor for fast speed and heavier loads . . . for family type boats and heavier crafts. PAY $28 DOWN! Balance Monthly; Small Carrying Charge.

$98.50 Light Twin $74.50
A splendid motor for canoes, rowboats, light runabouts up to 4-horsepower. Save $24 at this year's low price. Pay only $18.75 DOWN. Balance Monthly; Small Carrying Charge.
$145 "Sea Horse" 4 $99.50
For canoes, fishing boats, tenders and similar craft. Smooth, easy to start. Save $45.50. . . . Pay $25 DOWN. Balance Monthly; small carrying Charge.
THE FAIR—Second Floor—Also Oak Park and Milwaukee Avenue Stores.

COUNCIL VOTES FOR LEGAL BEER AND CHEAPER ICE

Demands Repeal in Call for Special Session.

Members of the city council yesterday cast a vote for legal beer and cheaper ice.

ALD. CRONSON.

The beer they hope to get by memorializing Gov. Emmerson to include prohibition repeal in the call for the proposed special session of the legislature to act upon unemployment relief. The attack upon present ice prices was made in a resolution by Ald. B. A. Cronson [4th], which the council adopted, instructing the health committee to investigate the price of ice in Chicago, which is still 60 cents per 100 pounds, the rate of boom days.

There was only one dissenting vote, that of Ald. Wiley W. Mills [37th], to the beer and light wines resolution introduced by Ald. Thomas J. O'Grady [14th]. After pointing out the benefits which would accrue from the repeal of prohibition, both in the collection of revenue and in the opening of employment to between 500,000 and 1,000,000 men, the resolution stated:

"Resolved, that the council go on record as officially requesting Gov. Emmerson to include in any call for a special session for unemployment relief repeal of our prohibition laws, so that if congress does legalize light wines and beer the state of Illinois will be able to derive some benefit financially from such legislation and not be in the position of outlawing within this state something that is legalized by the congress of the United States."

Price of Ice Assailed.

In his resolution Ald. Cronson pointed out that whereas foodstuffs have declined in price from 15 to 60 per cent, ice still costs 60 cents per 100 pounds. Pointing out the necessity of ice to health, especially of babies, and the fact that the present high price is depriving many persons of the use of it, the resolution instructed the health committee to take steps to have ice companies cut their prices to "a reasonable figure."

Ald. Cronson won a victory when the council instructed Corporation Counsel Sexton to proceed with condemnation of approaches for the 47th street subway under the Illinois Central railroad tracks. The south park board, which is obligated by the lake front ordinance to construct the subway, requested a postponement of its obligation, and the suggestion was made that the city drop its condemnation suits, for which a bond issue has already been approved.

Tax Levy Is Approved.

The council passed the 1932 tax levy ordinance for the corporate fund and other city activities, the municipal tuberculosis sanitarium, and library board, but refused to take action on the school board's $75,000,000 tax levy. The tax levies passed are:

Corporate fund	$44,016,000
Sanitarium	2,000,000
Library	1,900,000
Judgment fund	1,100,000
Bond and interest fund	$1,620,062
Firemen's pensions	2,300,000
Police pensions	2,371,550
Municipal employés' pensions	1,689,323

By a 33 to 9 vote the council tabled the motion of Ald. Oscar F. Nelson [46th] to pass the school tax levy also.

"We have no right to hold up this levy," declared Ald. Nelson. "Its passage is a ministerial duty in which the council has no discretion. By holding up the passage we may prevent sale of 1932 tax warrants by the school board.

"Why doesn't the school board retrench as the city has done?" replied Ald. James B. Bowler [25th]. "If we passed the school levy we wouldn't be playing fair with city employés. Many of them are certified from the same civil service lists as are school employés who perform like duties. The city workers have taken a 7% day pay cut, the school employés none at all."

Seek Quieter Milk Wagons.

A resolution by Ald. John Toman [22d], instructing the health committee to endeavor to have the dairy companies of the city replace their noisy delivery wagons with quieter motor trucks, as a means of abating noise, was adopted. Another resolution by Ald. Toman pointed out that there were 2,028 drownings in Chicago from 1917 to 1931, and asked an inquiry into life saving and accident prevention methods. It was referred to the committee on recreation.

Also referred to that committee was the resolution of Ald. John Coughlin [1st] proposing a series of athletic contests, the proceeds to be used for unemployment relief.

Advocate a Superhighway.

The council referred to its traffic committee a resolution introduced by Ald. John A. Massen [48th] advocating the construction of a superhighway in the right of way of the old Illinois and Michigan canal, and the extension of sand fill and outer drives from Foster avenue north to the city limits and from 67th street south and east to the Indiana state line.

The action of the committee on committees in assigning Ald. Henry Sonnenschein [22d] to the committee posts held by the late Ald. Joseph Cepak, whom he succeeded, was approved. The posts are chairmanship of the track elevation committee and membership in the committees on finance, gas, oil and electricity, railway terminals, building and zoning, and police and municipal institutions.

Women's G. O. P. Group Granted State Charter

The women's division of the Illinois Republican state central committee was granted a charter in Springfield yesterday by Secretary of State Stratton. Incorporators include Mrs. Bertha Baur of Chicago, national committeewoman; Grace A. Gray and Ethel Melvin Bell. The division will have headquarters in the Morrison hotel.

GETS DIVORCE

MRS. MIRIAM C. FISHER.

Judge Joseph Sabath yesterday awarded a divorce to Mrs. Miriam Chickering Fisher from Dr. George Carl Fisher, former member of the faculty of the Northwestern University Medical school. The decree was in the nature of a compromise arranged by Judge Sabath. Dr. Fisher sued for divorce, charging adultery, and testified to seeing his wife in the arms of a family friend. Mrs. Fisher, who is 22 years younger than her husband, filed a cross-bill charging cruelty. Under the terms of the decree, Mrs. Fisher will receive $200, the furniture in the former home of the couple, and her maiden name, Miriam Chickering. She is a niece of Clifford Chickering of Pasadena, Cal.

KILLS SELF WITH DYNAMITE.

Mayville, N. D., July 14.—(AP)—Jens Christianson, 58, a well driller, committed suicide today by exploding half a stick of dynamite under his shoulder while lying in bed.

SMITH DEFEATS EMMERSON FOR COMMITTEEMAN

Ex-Governor Wins Over Present Governor.

(Picture on back page.)

A former governor was pitted against the present governor yesterday in a party battle that ended in the election as Republican national committeeman of Frank L. Smith, who was twice refused a seat in the United States senate, then defeated when he sought vindication and again defeated two years ago when he ran for congressman at large.

Gov. Louis L. Emmerson was an unsuccessful contender for the committeemanship, which carries with it the job of managing President Hoover's campaign in Illinois this fall. Former Gov. Len Small, who won the Republican nomination for governor last spring and who will be a candidate in the November election, was present and led the forces which won victory for his old ally, Smith, who went down to defeat with him in the primary of four years ago.

Smith Wins by 14 to 11 Vote.

The national committeeman was elected by the Republican state central committee, due to a deadlock of the delegates to the Republican national convention, who ordinarily select the national committeeman. Fourteen of the 25 committeemen [one is elected from each congressional district] voted for Smith, while 11 voted for Emmerson.

Roy O. West, former national committeeman aligned with the Deneen faction, who was a contender for the post when the convention delegates had jurisdiction, was not placed in nomination yesterday and the Deneen members of the committee threw their votes to Emmerson.

Votes of Committeemen.

The votes of the committeemen and the districts which they represent were recorded as follows:

FOR SMITH.		FOR EMMERSON.	
B. J. Zintak	6th	W. L. Dawson	1st
J. F. Tyrell	6th	C. A. Nance	2d
Edward Goetz	7th	E. B. Elder	3d
J. L. Johnson	11th	Joseph Zientek	5th
John G. Serio	12th	E. Pizatowski	8th
F. J. Stransky, [chairman]	13th	E. L. Richter	9th
C. W. Sandstrom	14th	H. M. Bartlett	10th
J. Westerlund	15th	Andrew Russell	20th
W. R. Allen	16th	R. R. Thomas	22d
Gus J. Johnson	17th	P. B. McCull'gh	23d
R. R. B'kwalter	18th	J. M. Searing	25th
C. H. Fletcher	19th		
G. W. Schwaner	21st		
O. F. Tuttle	24th		
Total	14	Total	11

Each state central committeeman cast the number of Republican votes recorded in his congressional district in the last primary, the result being 849,816 for Smith and 550,530 for Emmerson.

Small and Smith both made speeches after the voting urging unanimous support for the entire Republican ticket and pleading party harmony. A committee was appointed to draw up resolutions of indorsement of the administrations of Hoover and Emmerson.

JAILED FOR 10 YEAR BREACH OF PROMISE DEBT, ASKS RELEASE

New York, July 14.—[Special.]—A 72 year old Texan, who was jailed last March when he came to New York on a business trip, because he had failed to pay a $7,139 judgment filed against him in a breach of promise suit ten years before, petitioned the Supreme court to release him today. He declared that his imprisonment was of no benefit to any one and that he was unable to pay the judgment in any case. In addition he claimed imprisonment was aggravating several physical infirmities. He was Samuel Aron of Fort Worth. Supreme Court Justice Edward S. Dore ordered the sheriff and the plaintiff in the suit to show cause why execution of the judgment should not be set aside and Aron released.

MRS. PATCHEN'S PLEA TO CANCEL DIVORCE DENIED

A divorce obtained July 1 by Gordon Patchen, district manager for the Standard Oil company, from his wife, Barbara, 558 Provident street, Winnetka, was revealed yesterday when attorneys representing Mrs. Patchen filed a petition to set aside the decree before Superior Judge Denis E. Sullivan. Patchen had been given the divorce decree on grounds of desertion by Judge Rudolph F. Desort. Mrs. Patchen's attorneys asserted the proceedings were irregular and should be held void.

Judge Sullivan refused to hear the petition after Attorney Lloyd Faxon, counsel for Patchen, said Judge Desort had heard all the evidence during a hotly contested hearing in February, 1931, but had reserved judgment until recently.

Mrs. Patchen originally filed suit for separate maintenance and her husband answered with a cross bill for divorce, charging misconduct with Miles D. Packard of Detroit, whom his wife had charged with forgery. Packard was called as a witness from jail, and testified against Mrs. Patchen.

Suit Attacks Naming of Receivers by Auditor

That State Auditor Oscar Nelson in appointing receivers for closed banks has been acting under an unconstitutional statute was charged yesterday in Superior court. The bill, filed against the auditor and the defunct Phillip State Bank and Trust company, asks that Nelson and Charles H. Albers, the receiver he appointed, be restrained and that another receiver be appointed by the court. The bill says the depositors are entitled to the appointment of a "disinterested person as receiver."

Rainbow Division Vets of Illinois Hold Rally

The fourteenth anniversary of the victorious attack by American troops in the Champagne region during the late war was observed last night at a reunion in the Hotel Sherman of the Illinois chapter of the Rainbow Division Veterans' association. The Rainbow, or 42d, division played an important part in that assault. The reunion is held yearly to coincide with the national Rainbow division convention which this year is being held in Los Angeles.

PICNIC SUNDAY FOR BENEFIT OF SWEDISH HOME

The annual picnic of the Swedish societies of Chicago for the benefit of the Swedish Old People's home will be held on Sunday in the park surrounding the home at Pioneer road and Grant street, Evanston.

Among the speakers will be Dr. Sven Hedin, traveler and explorer, who is directing the construction of the Chinese Lama temple for the Century of Progress exposition. State's Attorney John A. Swanson and Mayor Charles H. Bartlett of Evanston are also on the program. Music will be furnished by the United Swedish Singers, comprised of eight male choruses.

Nels P. Peterson is president of the Swedish Societies' Old People's Home association, and Henry A. Moberg is chairman of a committee on arrangements.

TWO BANDITS ROB LAUNDRY.

Two armed bandits yesterday robbed the Toll Brothers laundry, 1719 Augusta boulevard, of $35 after forcing one of the owners, Otto Toll, to lie on the floor.

COOL OFF with DUTCH MILL ice cream

SPECIAL INTRODUCTORY OFFER 50¢ A QT.

ANY FLAVOR

No finer ice cream made regardless of price! Take your choice of toffee, banana, peppermint stick, chocolate chip, French lemon custard and other flavors!

Special Double Cones, 5c

Take home or on your trip a box of delicious Dutch Mill candies.

Special—2 Pounds for $1.02

CASH BARGAIN BASEMENT

12,000 SAILORETTES 59c Each

Style No. 1

Style No. 2

18,000 BEACH SLACKS 39c Each

Style No. 3

Style No. 4

Whooping it up on the beach . . . a smashing game of tennis . . . a thrilling vacation tour . . . a rollicking picnic party . . . really there's no end of fun with them . . . and even in these days of grand bargains, who'd ever even dream to get them at such ridiculously low prices? Sizes 12 to 20

PHONE HARRISON 9000 if you can't come in

MAIL ORDERS

STYLE	QUANTITY

No mail or phone orders for less than two garments

MAURICE L ROTHSCHILD

MINNEAPOLIS — State at Jackson CHICAGO — ST. PAUL

NO PARKING HERE

This season's suits MUST MOVE ON this season!

—and that's why we're staging

A rousing close-out of our topnotch MEN'S SUITS

A grand lot is going at 17.50

two trousers included

Good business for you—and for us! You get one whale of a saving on a dandy suit of clothes. We keep things moving.

And now, please carefully read the next 30 words. To you, they're as important as the dollars you'll save (because they're rarely spoken, these days). Here they are: *Every suit in this Sale is from our own regular stock. No cheap "special purchases" have been mixed-in—no choked-to-death quality is making its last gasp here.* This Sale of Bond wear-tested suits is calculated to make friends—and hold them!

Stock-up now, while you can carry away such fat savings! Make a date to be here, today or tomorrow.

Sale price of every suit includes two trousers—a feature for which most stores charge extra.

Use the new Ten Payment Plan

NO EXTRA COST—no interest charge. Pay $5 at purchase, budget the balance over ten weeks.

BOND CLOTHES MADISON STREET

Next to Morrison Hotel, Between Clark & Dearborn

TALES OF VACANT ROOMS A MYTH, DECLARES BOGAN

Figure Is 186, He Tells Sargent Committee.

BY OSCAR HEWITT.

(Picture on back page.)

Tales about hundreds of vacant rooms in the public school buildings are "a myth," Superintendent of Schools William J. Bogan and Don C. Rogers, director of research and building survey, told the Sargent committee on public expenditures yesterday. "They are not true," both officials insisted.

WM. J. BOGAN. [Mabel Sykes Photo.]

Appearing before Ernest R. Graham, representing the committee, at a session in his office, Director Rogers said there are only 186 vacant rooms. However, according to the Strayer school survey report, there are 200 vacant rooms and over 300 by the count of Business Manager Howard P. Savage. Mr. Graham himself has information that there are "several hundred" rooms vacant.

"But we have the facts," insisted Supt. Bogan. Mr. Rogers explained that the higher count of the Strayer report is perhaps due to a difference in date of inquiry. John O. Rees of the Sargent committee suggested that the variance might be accounted for by difference in a definition of what is a vacant room.

Only 2.5 Per Cent Vacant.

At Mr. Rogers' estimate of $55,000 as the value of a schoolroom, the school board has $10,230,000 worth of vacant rooms, assuming there are 186. If, however, there are 300 rooms which could be made available the investment is $16,500,000.

Director Rogers explained there was some justification for 186 vacant rooms. This number, he said, is only 2.5 per cent of the 7,458 schoolrooms of the city. Few factories or other buildings, he asserted, have a less amount of vacant space.

These admitted 186 vacant rooms would accommodate 7,998 pupils. The Strayer report shows there is a seat shortage of 39,000 in the system. The task of adjusting the pupils to the vacant rooms, according to the Strayer report, belongs to the superintendent's office.

Locates the Schools.

Still more responsibility was placed in the lap of the superintendent at yesterday's session by Trustee Joseph P. Savage. He told Mr. Graham that the superintendent, not the trustees, is responsible for locating the schools and prescribing their size and character, and that he even selected the sites for the schools. The Sargent committee has collected information that there is much unneeded space in certain schools with a consequent large waste to the taxpayers, but Trustee Savage appeared not to know of this information.

Mr. Savage left with the trustees the responsibility for the award of contracts for new buildings and the price paid. No explanation has been made by the trustees of the charges of $1,515,391 in "excess profits" on three junior high schools.

Investigated by Experts.

All of these charges were made by responsible individuals. Gov. Emmerson's tax conference last July hired experts to investigate the Parker junior high school and Mayor Cermak made charges of "excess profits" on the Kelvyn Park and Wright Junior High schools last May. The contract price and "excess profit" on each was alleged to be:

	Contract Cost.	"Excess Profit."
Junior High school—		
Parker	$3,295,801	$ 500,000
Kelvyn Park	809,772	463,704
Wright	3,645,341	611,507
Totals	$4,750,920	$1,515,391

The meeting in Mr. Graham's office was called to ascertain whether the trustees of the schools will reduce their appropriations and tax levies of $14,972,535 for 52 school projects. Only $1,567,281 of this amount had been expended to July 1, although there is $10,099,773 in contracts outstanding against these projects.

The bankers and the citizens' committee have told the trustees they cannot borrow the money to proceed with these projects. Yet the trustees have planned to spend $10,099,773 for new schools while it has vacant rooms worth $10,230,000 on its hands, according to the estimates of the superintendent's office.

Asks for Economy.

The Sargent committee has promised to do what it can to get money with which to reopen the schools in September and pay the back salaries to teachers and other employés, if the board will trim its tax levies $15,000,000 at least.

Mr. Graham pleaded with the trustees yesterday for economy. He said:

"Taxes have so increased that it is impossible to pay them, although I believe that nearly all of the 250 members of this committee have paid their taxes.

"The whole country has run wild on spending. If it continues it means the ruin of the nation. If you cut the taxes, then it will be up to our committee to work with the bankers. That is not a simple job.

Tax Levy Can't Be Met.

"Your tax levy cannot be met. The banks cannot and will not loan money on your tax levies."

Mr. Rees indorsed Mr. Graham's stand.

A subcommittee was appointed to determine, if possible, what schools under construction shall be deferred or eliminated. The subcommittee met yesterday afternoon without decision, and will resume its deliberations this morning.

CLEANS OUT ALIMONY ROW

Left to right, seated: Frank Balcaczyk, Walter Bazynski, Stanley Lapka. Rear: Peter Cannone, Joseph Drabik, all held in county jail for failure to pay alimony, singing with joy after they are released by Judge Joseph Sabath before he started on his vacation.

[TRIBUNE Photo.]

One Loath to Leave

So far as Andrew Ruffin, colored, is concerned, the county jail is an ideal residence. It was with some difficulty that Judge Joseph Sabath persuaded him to accept his release from the alimony club yesterday. Judge Sabath followed his annual practice of releasing as many members of the club as possible before departing on his vacation. He allowed Ruffin and seven others 30 days to meet their alimony arrears, and plans to release six other alimony prisoners today.

"I didn't know there was a heat wave until they brought me down town," Ruffin told Judge Sabath. "It's nice and cool out there, and I get plenty to eat. I'd just as soon stay."

"It may get cooler," Judge Sabath told him, and released him.

Mrs. Josephine Cannone objected to the release of Peter Cannone, 809 Garibaldi place. Her husband's relatives had threatened her, she charged. Cannone was released, however, when Judge Sabath pointed out that he had been guilty of no threats.

The others released were Joseph Drabik, 3124 West 22d street; Walter Bazynski, 4136 Berkeley avenue; Frank Balcaczyk, 2038 North Damen avenue; Stanley Lapka, Robert George, and Irving Dresser.

TAX OFFICIALS WANT 'COUNSEL,' NOT PRESS AGENT

Complain About Reception Given Their Plea.

(Picture on back page.)

George F. Nixon and Fred W. Brummel, members of the new board of tax appeals, complained yesterday of the rough reception which the county board finance committee gave Wednesday to their initial request for employment of help and remodeling of their offices.

What they deemed the unkindest cut of all was the designation of their proposed "public relations counsel and statistician" as a press agent.

"Who's responsible for that wise crack?" demanded Mr. Nixon.

"One of the county commissioners," he was told.

"A public relations counsel and statistician is not a press agent," he declared.

He's Not a Press Agent.

"Well, what is he?" asked the inquirer.

"I tell you for the last time that a public relations counsel and statistician is not a press agent. We have to have somebody to meet the public and do similar work."

A former newspaper man pointed out that there was some justice in Mr. Nixon's differentiation of the terms. Press agents, during the last primary campaign, were quoted as low as $25 a week, while the board of tax appeals proposes to pay its public relations counsel and statistician $354 a month.

"The attitude of the county board was very unfair in undermining the confidence of the public in a new office, put in here to bring about equitable assessments," Mr. Nixon continued. "We need the confidence of the public."

Architects Giving Work.

He explained that the commissioners had been under a misapprehension in thinking that he and Mr. Brummel proposed to pay $3,200 to Graham, Anderson, Probst & White to draw plans for rearranging their offices. The architects are giving their services, and the $3,200 is the estimated cost of the job.

John M. Pratt, executive director of the Association of Real Estate Taxpayers, appeared yesterday at the state's attorney's office with records of his organization and conferred with Assistant State's Attorneys William Rittenhouse and Grenville Beardsley. School teachers adopted a resolution at a massmeeting Tuesday asking the state's attorney to investigate associations of taxpayers who have been fighting tax collections in the courts.

Seek Grounds for Action.

Believing that their failure to receive their pay was due in part to the so-called tax strikes, the teachers asked an investigation to determine whether there are grounds for prosecution for conspiracy. Neither Mr. Pratt nor the prosecutors made any statement at the end of their conference. They will meet again next week.

Tomorrow noon is the deadline for filing objections in the County court against collection of 1930 taxes. The Tax Service Association of Illinois yesterday filed an objection, citing 34 points in support of the protest, on behalf of 2,200 members of the association.

THREE MEN KILLED IN MINNESOTA WHEN SEAPLANE CRASHES

Duluth, Minn., July 14.—[Special.]—Going into a tailspin in a stiff breeze while returning to Duluth from Spring Park, near Minneapolis, a six passenger Ryan seaplane crashed on the bay front tonight, killing the pilot, a passenger, and the mechanic. The dead are: Henry V. O'Hara, 28, pilot, Duluth; Robert Bean, 18, passenger, Duluth, and Lloyd Rice, mechanic, Virginia.

O'Hara and Bean were killed outright. Rice, unconscious, was taken to a hospital, where he died a few minutes after being admitted. The plane was wrecked, the motor being driven back through the cabin. A witness said the plane was about 300 feet in the air when it suddenly went into a tailspin and fell to the ground.

Student Killed as Plane Falls.

Coldwater, Mich., July 14.—[Special.]—William M. Starkman Jr., 23, Bridgeport, Ill., a student at Tristate college, Angola, was killed late last night when an American Eagle plane he was stunting in fell several thousand feet into a tree. The plane was powered with a Szekely engine. Starkman was a former crew chief at Chanute field, Rantoul, Ill. The ill fated plane figured in an accident a year ago in which one was killed.

2 BILLION BILL FOR RELIEF HITS ANOTHER SNAG

(Continued from first page.)

adjournment could be had not later than Saturday.

The question of publicity for loans made by the Reconstruction Finance corporation also came to the fore today when Senator James Couzens [Rep., Mich.], as chairman of the newly appointed senate committee to investigate the corporation's activities, called upon Eugene Meyer, chairman of the board of the corporation, for a list of all loans made and for details concerning dates of maturity, rates of interest and the securities pledged.

Under the terms of the resolution creating the Couzens committee the committee will inform the senate only as to those transactions which it deems to be worthy of official attention. Mr. Meyer, in answering Senator Couzens' request, stated that the work of preparing the required list would begin immediately, but that about two weeks would be required to complete it.

Late tonight a second important bill went the way of the relief bill to a disagreement in conference committee that will require action by the two houses tomorrow.

This was the home loan bank bill with its rider, the Glass bill providing for a billion dollar inflation of the currency. The senate conferees receded on the senate amendment limiting the projected home loan system to four banks and the system of eight to twelve banks was thereby restored. But on the inflation amendment difficulty arose.

Senate conferees insisted on the Glass amendment giving the circulation privilege to government bonds bearing 3½ per cent or less. The house members held out for the Goldsborough bill for which the Glass bill originally was designed as a senate substitute. Already passed by the house, the Goldsborough bill would commit the federal reserve system to use its rediscount and open market purchasing powers to restore the dollar to its 1926 level.

Three Leave to Seek 45 Million Relief Loan

Corporation Counsel William H. Sexton and Charles B. Goodspeed and W. S. Reynolds of the Illinois Relief commission left yesterday afternoon for Washington, where they will seek $45,000,000 in federal aid for Illinois. The delegates will seek immediate assistance for the relief commission, the funds of which are almost exhausted, and will ascertain whether money alloted to Chicago may be used for paying teachers and city employés.

Eases the Journey back to Health

VICHY CÉLESTINS

long known to the medical profession, is extensively prescribed in stomach and liver affections.

This natural alkaline mineral water from the Spring at Vichy, France, the famous health resort, is obtainable from your druggist or grocer.

American Agency of French Vichy, Inc. Fifth Avenue at 42nd Street, New York

Advertise in The Tribune

OPEN SATURDAY NIGHT UNTIL 9 O'CLOCK

You get the maximum of everything in these 1 and 2 trouser

Society Brand SUITS AT $25

Made to sell for $65, $60—most of them at $50—some $40—none less than $35

CONTRASTED with any other offer this is matchless—unmatchable. Indeed, the maximum of everything—style, quality, value. For young men and men who stay young. For now, for fall, for the year round—the uncontested sensation in clothing history

Men's suits 2nd floor—Young men's suits 4th floor

Fine summer suits by the thousands—entire 6th floor

Genuine LORRAINE SEERSUCKERS $8.75

Genuine PALM BEACH SUITS AT $10.75

Fine, cool TROPICAL WORSTED SUITS $18

Distinguished NUB WEAVE SUITS AT $25

MAURICE L. ROTHSCHILD

MINNEAPOLIS — State at Jackson CHICAGO — ST. PAUL

MANDEL BROTHERS

a store of youth a store of fashion a store of moderate price*

*Copyrighted

Now! When You Need One Most!

UNIVERSAL Electric Refrigerator

(Exclusively at Mandel Brothers)

Complete! Delivered! Installed!

Nothing Else to Buy! $99.50

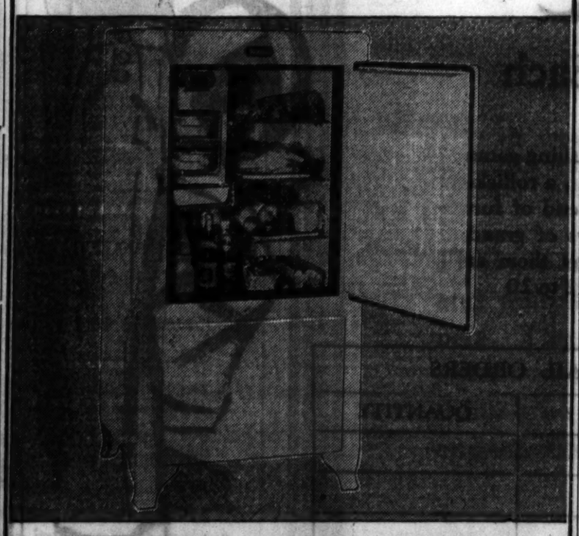

Every one fully guaranteed! Eight-stage temperature control! Interior of one-piece porcelain! Mechanical units mounted in live-rubber for quiet operation.

10% Down brings you a Universal! Balance in convenient monthly payments.

Other Models May Be Purchased for 25c a Day! No Down Payment!

Mandel's—Seventh Floor—Mezzanine.

Terms $2 Weekly $120.00 —DELIVERED

Sale—BABY GRANDS

RECONDITIONED

Formerly Sold at $650.00

We are fortunate in being able to secure five more reconditioned baby grand pianos. All standard makes—all fully guaranteed. Come in today and you will not be disappointed.

ELECTRIC REPRODUCING GRANDS

3 Electric Reproducing Grands reconditioned $180.00

TERMS—$2.50 WEEKLY

OPEN EVENINGS **WURLITZER** OPEN EVENINGS

329 S. WABASH

STRAPHANGERS HURT, TOO, WHEN BUDGET CLIMBS

One Day's Pay of Every Four Goes for Taxes.

BY TOM PETTEY.
[Chicago Tribune Press Service.]

New York, July 14.—(AP)—This city's teeming population is made up of the most docile citizenship to be found in any metropolis. The straphangers, clerical workers, and furnished room dwellers of New York City are being bled of their paltry earnings just as systematically as are their wealthier neighbors. They are paying 25 per cent of their daily income to a bureaucratic government, but they could not be awakened to the fact with a patrolman's nightstick.

"Let 'em Sock Rich."

Today those of the straphangers who are still gainfully employed smile fatuously when told the city budget is going to pass the 700 million dollar mark unless the civic and business organizations fighting for budget economies receive their support. They wise crack with the old shibboleth:

"Let 'em sock the rich. They can stand it."

The rich of this city are taking it on the chin, but every blow is eventually felt by the straphanger. Age old economic laws make this inescapable. When budget requests are higher than they were a year ago, and possible income from taxation is dwindling at the rate of almost a hundred million dollars a year, somebody is going to have to pay.

What They Would Find.

If Mr. Big Business Man would call one of his bookkeepers from his high stool and the two of them go out for a look at their extravagant town, these are some of the things they would find:

An army of 148,557 city employes doing an average of less than five hours work a day. This army represents the most complex maze of governmental bureaus in the country and includes one out of every 13 gainfully employed persons in the city. It takes greathearted taxpayers to keep this horde at work at their same 1929 boom time salaries.

The investigators would find the city spending approximately $2,000,000 a day for its municipal government. They would find that while almost everyone else in every walk of life has felt the pinch of reduced incomes, the city workers and their bureau heads have retained their old salary scale.

120 Expensive Limousines.

Looking into odd corners they would find that a million dollars a year is being spent to provide luxury automobiles for the bureaucrats. There are 120 expensive limousines manned by day and night chauffeurs and serviced by battalions of city mechanics, in addition to fleets of smaller cars.

Crossing the bridges to Brooklyn they would encounter four police caravans, nine lieutenants and thirty-six sergeants on duty, but find that the only shepherding of automobiles was being done by a platoon of lowly traffic patrolmen.

If they wanted to really look into the bridge situation they would learn that there are 231 bridgetenders on the payrolls at $432,120, and it takes at least three to tend one bridge no matter how small the creek.

Mayor's Staff Gets $80,000.

A visit to Mayor James J. Walker's place of business in city hall would be instructive. Mr. Walker has an $80,000 a year staff and that is just twice as much as the average business executive pays for the services of the same number and same type of workers. The mayor's salary has climbed from $15,000 to $40,000 in this town and there is no indication that it is going to shrink any in the future.

They would find a large number of "relief" workers in the many city bureaus for this is vacation season. If they called at the offices of department heads they would find that the vacation season for a city executive lasts a month each year and sometimes considerably longer.

Stopping by police headquarters scores of $3,000 a year policemen would be encountered doing the work of $10 a week office boys and messengers, but they would hear a lot about the need of a larger police army to keep down crime in the city.

Find Plenty of Bosses.

Over behind the city hall in the bureau of records count of noses would reveal four bosses and twenty clerks engaged in overseeing the work of 20 more lowly clerks.

A trip to the corporation counsel's office would uncover a department carrying the imposing title of the bureau for the collection of arrears in personal taxes. This bureau is a $50,000 a year bureau—but it collects less than $20,000 a year.

New York city now has a debt of about 1 billion 755 million dollars. This debt has grown at the rate of about $70,000,000 a year for the last five years and considerably faster during the last two years.

PROPOSE TUITION CHARGE AT CRANE NORMAL SCHOOL

A special committee of school trustees and school officials will meet this afternoon in the offices of Supt. William J. Bogan to discuss ways of cutting expenditures on the educational side of the system. Board members on the committee are Mrs. W. S. Heffernan, James A. Hemingway, and H. W. Caldwell.

The committee was chosen at the meeting of the trustees last Wednesday at the suggestion of Mrs. Heffernan. It is understood that school officials are working on a plan to charge tuition at the Normal and Crane colleges. Lewis E. Myers, president of the board, has proposed that the institutions be abandoned.

In the 1932 school budget, $547,811 is appropriated for the Crane Junior college and $273,893 for the Normal school.

There were approximately 1,100 students at the Normal school last year and 3,300 at Crane. It is understood that board officials have proposed a $200 tuition for the former school and $175 for the latter.

Actress Withdraws $250,000 Love Balm Suit

Mrs. Betty Healy, who has obtained divorce from her husband and dropped action for alienation of his affections.
[James Harris Connelley Photo.]

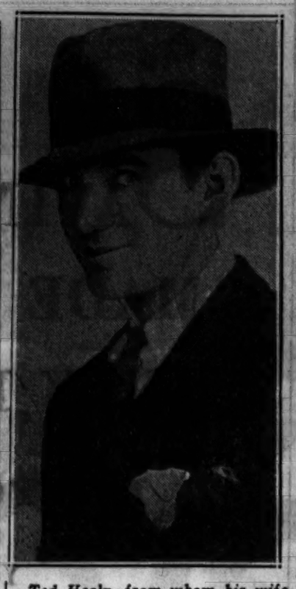

Ted Healy, from whom his wife has obtained divorce. He was the cause of her starting suit against Mary Brown Warburton, Philadelphia heiress.
[James Harris Connelley Photo.]

Mary Brown Warburton, against whom Mrs. Betty Healy filed suit for $250,000, which has now been withdrawn.
[Acme Photo.]

'CABLEGRAM CON' MAN SENTENCED TO PENITENTIARY

Tully Warner, 29 years old, 2123 Ballou street, known to police as the "cablegram confidence man," was sentenced to serve from one to 10 years in the Joliet penitentiary yesterday by Judge George Fred Rush in the Criminal court. Sentence was passed after a jury, which had deliberated all night, found Warner guilty of taking $1,100 from the secretary of Gordon Miehle, president of the Miehle Printing Press and Manufacturing company, by use of the cablegram racket.

Testimony showed that the secretary, Miss Laura M. Brusenbach, received a cablegram on March 24 which purported to come from Mr. Miehle, who was in Havana at the time. The message ordered her to give a "Mr. Sand" $3,840 for seven diamonds. Warner appeared at the Miehle offices at 14 South Damen avenue next day and said he was "Sand." He left an envelop supposed to contain the diamond, and accepted $1,100 as a down payment.

When he left, Miss Brusenbach found that the envelop contained pebbles and notified the police. Warner was trapped when he attempted to repeat the trick on Miss Alice Solek, secretary to Albert J. Pixley, restaurant owner, who was also out of the city.

COMPRESSED AIR BOMB EXPLODES, KILLS INVENTOR

William Strube, 55 years old, president of the Strube Machine company, 337 West 25th street, was killed yesterday when a compressed air shell which he was demonstrating exploded in the company shop. Strube had invented the shell and hoped to substitute it for dynamite as an explosive for excavating and other commercial uses.

Frank Armstrong, a representative of the Safety Mining company, was contemplating purchase of the shell and had gone to the shop for a demonstration. He said Strube had told him that 10,000 pounds pressure was necessary to explode the shell. When the indicator showed 6,000 pounds the shell exploded and decapitated Strube, Armstrong said. A fragment narrowly missed Armstrong and shop windows were broken by the explosion.

FRENCH COLONY HERE OBSERVES BASTILLE DAY

(Picture on back page.)

The French of Chicago yesterday celebrated Bastille day, the "Fourth of July" of their mother country. It was on July 14, 1789, that a popular uprising destroyed the Bastille prison, regarded as the symbol of monarchial despotism.

Rene Weiller, consul for France, and Mrs. Weiller held a reception in the consulate in the TRIBUNE Tower during the morning, during which a toast to France's president was drunk in real champagne. In an address the consul pointed to July 14 as a memorable day in civilization's struggle for individual freedom. Edmond Meyer, vice consul for France, and Capt. Alfred Soriano, president of the French war veterans of Chicago, were the speakers on a special luncheon program of the Kiwanis club at the Hotel Sherman. Last night, under the auspices of local French societies, there was a lawn party in Pilsen park, 26th street and Albany avenue.

MINERS' CHIEF SAYS $5 SCALE BEST POSSIBLE

Springfield, Ill., July 14.—(AP)—President John H. Walker of the Illinois district, United Mine Workers of America, today declared that the $5 daily wage scale to be voted upon by union members Saturday is the "very best that it is possible to get from the coal operators at this time."

Walker made the statement in answer to protests against the wage scale by several thousand miners here yesterday. Those opposed to the proposed wage agreement labeled it a "yellow dog contract."

"If this agreement is not ratified I sincerely hope that you may be able later to get a better one, but I am fearful of what may take place in event this tentative agreement is not ratified," Walker said.

The union president asserted that even under the $5 scale the coal operators will be working under a handicap.

HUNTER ACCIDENTALLY SLAIN.

Morrison, Ill., July 14.—[Special.]—Donald G. Milville, 37, was killed yesterday when a shotgun with which he was hunting groundhogs in his orchard was discharged by accident.

4 Bandits Rob Brooklyn Bank of $7,500; Escape

New York, July 14.—[Special.]—Four armed men made a raid on the Bay Ridge branch of the Bank of Manhattan Trust company, in Brooklyn, this afternoon and escaped with $7,500 in cash.

BIBLE GROUP ON BERMUDA CRUISE MAROONS SATAN

Songs Instead of Jazz; Bar Is Soda Fountain.

New York, July 14.—[Special.]—The Rev. Dr. Donald Grey Barnhouse stood upon the high deck of the Transylvania as she steamed down the river this afternoon and, as he looked about him and listened, he smiled, for he saw and heard that his work was good.

REV. DONALD GREY BARNHOUSE.

Gratefully he listened to the young people praying that they might conduct themselves in a thoroughly Christian manner on this "revelation cruise" to Bermuda, and again he smiled, for he knew that as cruise organizer he had done much to make any other conduct impossible for the 600 members of the American Bible Conference association.

Instead of dancing to the raucous strains of a jazz orchestra, the young people were having a meeting and lifting their voices in the song, "There Is a Happy Land, Far, Far Away."

Soda Fountain for Bar.

Instead of gathering at the bars these young people were taking refreshment respectably at a shining new white enameled soda fountain set up in the veranda cafe, or consuming soft drinks at a smokeroom bar, which for this cruise had been rendered pure and good. All of the other bars were locked up and so were the wines, liquors and cigars.

Dancing, motion pictures, and card playing also were prohibited.

Chicagoans Among Leaders.

"It's all new to us, sir," said Adam Wylie, assistant barman, when asked if he had any experience at dispensing ice cream sodas or cherry sundaes. Nevertheless, this Anchor liner crew set out to please the young people, who are being led by Horner Hammontree of Chicago, and addressed by Capt. Reginald Wallis, field secretary of the Dublin Y. M. C. A.; William Allen Dean, pastor of Aidan Union church, Philadelphia; Harry A. Ironside, Moody Memorial church, Chicago; Roy Talmage Brumbaugh, First Presbyterian church, Tacoma, Wash., and Dr. Will H. Houghton, Calvary Baptist church, here.

GRAND JURY FOREMAN IN SWEAT BOX DEATH RECEIVES THREATS

Jacksonville, Fla., July 14.—(AP)—A. F. Gorman, foreman of the Duval county grand jury which recently indicted two prison camp officers for the "sweat box" death of Arthur Maillefert, young New Jersey convict, received a threat of death through the mails today.

The crudely lettered note told Gorman "there are ways" of dealing with people who "don't mind their own business," and warned if he persisted in the investigation of prison camp conditions he would "go out, but not by the chain."

Young Maillefert strangled to death in the sweat box at Sunbeam prison camp, near here, a chain about his neck and his feet in stocks.

The letter, printed with a pencil, was postmarked from Starke, Fla., near Raiford, where the prison farm is located, and was signed "You Know Who."

But Gorman insisted he didn't "know who." He expressed the belief that it was the work of a crank, "but then," he added, "it's fanatics who bump people off."

FIND WRECKED PLANE IN MEXICO; 1 AMERICAN DEAD

MEXICO CITY, July 14.—(AP)—An American, believed to be a survivor of the American plane piloted by Clarence McElroy, Medaryville, Ind., which has been missing since June 27, was found by an Indian woodsman five miles east of San Geronimo late today, a dispatch from there said.

The dispatch said the man was too weak to talk but he made signs he was the victim of an airplane crash and that the other victims would be found deeper in the jungle.

The man appeared to be starving, the Indian reported. An expedition was sent out from Geronimo and found one dead man, the dispatch said, but it was unable to determine whether the survivor was McElroy or his companion, Roy Gordon, an American of Tegucigalpa, Honduras.

McElroy was taking the plane to Honduras for delivery.

BLIND DRUGGIST ACCUSES EX-WIFE OF BEATING HIM

Harry Lapping, 50 years old, who became the proprietor of a drug store at 920 Maxwell street when he lost his sight four years ago, appeared before Municipal Judge Edgar A. Jonas yesterday as a complainant against his former wife, Mrs. Rose Brein, 111 South Central Park avenue.

His face and head were swathed in bandages. The wounds, he said, were inflicted by Mrs. Brein, who attacked him in his store with a broken bottle two days ago after she had taunted him about his blindness.

Mrs. Brein obtained a continuance of the case until July 27 because of the recent death of her father.

Lapping formerly was a clerk in the county commissioners' office and under Mayor Dever he was master of the Maxwell street market.

"WHAT IS A TERRAPLANE?" ASKS ARTHUR BRISBANE

BECAUSE he knows people, their burdens, their hopes, their yearnings, the most widely read newspaper writer in America is quick to report the rumor of a new-type automobile and say, "What is a 'terraplane'?..."

Because he knows economics and the automobile business, he concludes, "It takes courage to start anything new just now, more particularly a new automobile. But there is always room at the top, and opportunity, for there is no crowd there to impede your movements."

Is Arthur Brisbane right? Is there a place today for a car to fit the word which he asks about? Does the man accustomed to costly, heavy car luxury and "road sense" want the same thing at a price to fit his 1932 purse? Does a generation which planes on water and in the air want the same gliding swiftness, the same fluid smoothness in land transportation? Is any motor car factory daring enough in engineering, quick enough on its feet, independent enough in executive control to produce a 'terraplane'?

One of these days Hudson-Essex will announce such a car.

HUDSON MOTOR CAR COMPANY, DETROIT, MICH.

©1932, Hudson Motor Car Company

Hart Schaffner & Marx have never produced a 'sale' suit, they have never once skimped quality to create an illusion of low-price value. Every suit bearing the Hart Schaffner & Marx label is of full standard quality and is guaranteed, regardless of price

TODAY & TOMORROW

A SALE OF HART SCHAFFNER & MARX ETON FLANNEL SUITS

$24.50

LIGHT SILVER GREY
LIGHT MAIZE TAN
LIGHT SLATE GREY

SINGLE BREASTEDS
DOUBLE BREASTEDS
PLAIN OR BELT BACKS

These suits are fresh, new stock, designed and tailored for summer 1932 wear—every one. The colors are right, the styles are right—you get everything you want, everything you need for comfort and a proper appearance, at a remarkably low price, $24.50

SATISFACTION GUARANTEED

BASKIN

*State Street just north of Adams
336 N Michigan
Clark at Washington
*63rd St at Maryland
*Cor of Lake and Marion Oak Park

*These stores are open Saturday evenings

(Every Smart Style for Hot Weather)

CUTLER SHOES

less than half price!

2 PAIRS FOR $3.60

1 PAIR for $2.40 | 3 PAIRS for $5.40
4 PAIRS for $7.20 | 5 PAIRS for $9.00

Thrifty shoppers who know Cutler's reputation for value-giving are flocking to see us these days . . . All smiles, many of them carry home six, eight and ten pairs . . . From the dozens of styles, at less than half price, you'll find many you'll like . . . . . make your selections today, at this tremendous saving.

CUTLER "THRIFTY-66" 2 pairs for 95¢ CHIFFON HOSIERY

less than half price—2 pairs for $3.60

far below cost—2 pairs for $3.60

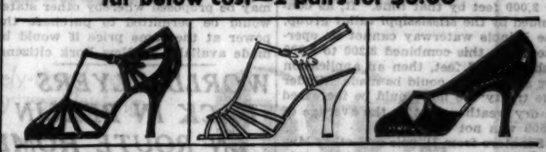

were $3.70 now 2 pairs for $3.60

less than half price—2 pairs for $3.60

far below cost—2 pairs for $3.60

were $3.70 now 2 pairs for $3.60

less than half price—2 pairs for $3.60

CUTLER'S

The World's Largest Shoe Store—111 S. STATE STREET

6408 S. Halsted St. 4746 Sheridan Rd. 4105 W. Madison St.
2801 Milwaukee Avenue 1142 Lake Street, Oak Park

LAKE DIVERSION LOOPHOLE LEFT IN WATER PACT

Safeguarding of Inland Navigation Seen.

[Chicago Tribune Press Service.]

Washington, D. C., July 14.—[Special.]—It was learned today that the St. Lawrence waterway treaty to be signed shortly by the United States and Canada contains a safeguarding clause which makes possible a limited reopening of the Chicago water diversion question in event later developments disclose that the flow permitted under the pact is insufficient for succeasful barge operations on the Illinois waterway.

No details regarding the scope of the section or the possible flow of water Chicago might eventually be allotted were available today. It became known, however, that the treaty does limit Chicago to a fixed diversion, which, it is understood, follows closely the Supreme court decree handed down in 1925. Under that decree Chicago eventually is to be limited to 1,500 cubic second feet at Lockport, plus domestic pumpage, now averaging 1,700 feet per second.

Canadians Hold Out.

The Canadian government held out for several weeks against the insertion in the treaty of any language which might modify the Supreme court decree. State department officials urged that the diversion section of the treaty be so drawn that it would be possible at some later date to increase the flow for navigation purposes, if it were found that the diversion permitted by the Supreme court was insufficient.

The deadlock over the Chicago diversion matter continued for several weeks after other major points covered by the treaty had been agreed upon. Canada insisted that the terms of the Supreme court should be written into the treaty. Canadian officials stated their willingness, however, to sign a treaty which would preserve the mandate of the Supreme court with regard to diversion. They said also that they had no objection to language which would permit modification of the diversion from time to time as requirements for sanitation might change in the future.

Hoover Discusses Question.

Upon the insistence of officials of the Mississippi Valley association and senators and representatives of states bordering the lakes to the gulf waterway, the state department continued to urge that the diversion section be so worded that in event the treaty did not permit a sufficient flow to operate the Illinois waterway then steps could be taken to discuss the question of increasing the flow. It was reported today that President Hoover discussed this phase of the question personally with Canadian officials.

Officials interested in the diversion have been told that while the diversion is held down arrangements have been made which the administration believes will prove satisfactory to the Mississippi valley and Chicago. They have been informed that the door to an increase above the 1,500 feet permitted by the Supreme court has not been closed. It is not contemplated that this section of the treaty will be affected until after the sewage treatment works are completed at Chicago and the Lake Michigan flow has been reduced to a minimum.

Years Before Cut Comes.

Under the Supreme court decree, Chicago is given several years in which to complete sewage treatment works before the diversion is cut to 1,500 feet. On that date the maximum average flow whould be 1,500 plus domestic pumpage, which might run up to 2,000 feet by that time. If, as contended by the Mississippi valley group, the Illinois waterway cannot be operated with this combined 3,200 to 3,500 cubic second feet, then an application for an increase could be made. Under the treaty the flow could be increased in dry weather, just so the average of 1,500 was not exceeded.

Senators from Illinois and other Mississippi valley states are awaiting publication of the text of the treaty before making any statements as to its acceptability. Several said today that unless the treaty makes possible a substantial increase in the diversion for navigation purposes in event congressional legislation of that nature can be passed, they will vigorously oppose the entire treaty. In many quarters the administration was criticized for agreeing to any limitation being placed on the diversion.

Many Questions Included.

It was said today that virtually every great lakes controversial question between Canada and the United States has been included in the treaty. The diversion of water at Niagara is arranged for. It is understood that the treaty arranges for the construction of compensation works in the St. Clair and Niagara rivers to restore and maintain lake levels.

It was apparent today actual publication of the treaty negotiated by President Hoover, Secretary Stimson, Hanford MacNider, American minister to Canada; Assistant Secretary of State James Rogers, and Canadian officials will stir up a storm of criticism.

Destruction Left by West Virginia Floods

A church along Armstrong creek in Fayette county which was undermined by the flood waters of the stream. Scenes like this one were numerous as flood workers entered Fayette and Kanawha counties to rescue more than 1,000 persons who were left without food, shelter or suitable drinking water by the rising waters. [Acme Photo.]

CINGRANI CONVICTED OF STREATOR ROBBERY —3 LEAVE FOR PRISON

Ottawa, Ill., July 14.—[Special.]—Frank Cingrani, 37, alleged instigator of the plot to rob the Union National bank of Streator of $52,000 last May, was convicted on a charge of robbery with a gun by a Circuit court jury today. Sheriff E. J. Welter left at once for the penitentiary at Joliet with C. C. Goss, Streator assistant police chief; George Kmetz, Streator policeman, and Joe Casmano, who were jointly indicted with Cingrani, but who had pleaded guilty. The policemen are under sentences of one to twenty years.

Cingrani's attorney, George Sprenger of Peoria, made a motion for a new trial for his client, which was set for argument July 23.

Evidence for the state was concluded with testimony of Sheriff Welter. Sprenger sprung a surprise when he rested the defense case without introducing testimony. The jurors deliberated only forty minutes.

Goss and Kmetz turned state's evidence. They were called to the stand yesterday by Russell O. Hanson, state's attorney, as his principal witnesses against Cingrani. They testified that Cingrani was the instigator of the plot and told of sitting in on conferences when the robbery was planned. Six Chicago gunmen then were brought to Streator to commit the robbery, he testified.

Terms of the treaty whereby this country agrees to aid Canada in financing the Welland canal and to credit Canada with funds expended on old St. Lawrence and Welland projects are certain to become targets for congressional fire.

May Contest for Power.

A big congressional battle is slated to come later when legislation is introduced to turn the power installation in the international sections of the river over to the state of New York for a cash consideration. Opposition to permitting New York state to hog the entire horse power accruing to the United States as a result of the expenditure of several hundred million dollars on the seaway and power project is growing. It was learned today that an arrangement may be proposed whereby other states would be permitted to purchase the power at the same price it would be made available to New York citizens.

WORLD FLYERS BACK IN BERLIN EN ROUTE HOME

[Chicago Tribune Press Service.]

BERLIN, July 14.—James Mattern and Bennett Griffin, American world flyers on their way home, today arrived at Berlin from Moscow as passengers on the air line and immediately went on a shopping tour. They were still wearing the outfits with which they started their world flight from New York and which ended in the Russian marshes near Minsk. Tonight they spoke over the radio.

Griffin still has a patch on his forehead and Mattern's right hand is bandaged. Though Griffin seemed weak, Mattern was lively and acted as spokesman for both. They intend to spend a few days in Berlin to study details of the stretch from Berlin to Alaska to be ready to make a full flight next year.

DIAMOND BROKER ROBBED.

Irving Shor, a diamond broker, was robbed of $34 and 12 diamond rings valued at $1,200 yesterday by two bandits who followed him into the vestibule of his home at 1318 Winnemac avenue.

Water Carriers Are Fearful of Government Regulation

New York, July 14.—[Special.]—The fear of government regulation is threatening to destroy or halt the development of the inland waterways, particularly the through traffic utilization of the Illinois waterway, in the opinion of large lake and barge line operators here.

The attitude of the water carriers was expressed by Reginald G. Narelle, president of the Seaboard-Great Lakes corporation, coast, canal, and great lakes operators, in an interview today. Mr. Narelle called the threats of water traffic regulation, made through the press by railway executives and such individuals as T. V. O'Connor of the United States shipping board, as well as the clause in the platform of the Republican party stating that "all (forms of transportation) should be subjected to appropriate and constructive regulation," a menace to the immediate expansion of the waterways.

Hesitate to Expand.

Asked whether such threats would act as a deterrent to the building of new ships and barge fleets and the preparation of New York to Chicago carriers to extend their lines through the Illinois waterway to St. Louis, Mr. Narelle replied:

"It is only natural that any industry would refrain from any expansion program while vague general threats of possible legislation are current. As we are totally unable to judge exactly how much control of our activities the legislation may take, we are naturally most hesitant to take any further steps toward expansion."

Mr. Narelle said the lake and barge line operators were fearful of and did not desire any regulation, but he added that transportation is in such a chaotic state as to justify the creation of a national commission to study all forms of transportation, with a view of laying down policies whereby each could operate in its natural economic sphere. The fundamental reason for the present conditions in the transportation field is the restrictive legislation operating against the railways, according to Mr. Narelle.

Sees Unreasonable Burden.

"The interstate commerce act was created to stop the abuses that were generated by the rail carriers themselves," Mr. Narelle said. "However, times and economic conditions have changed, and no substantial modifications have been made to meet present day conditions. Such restrictive legislation as the 'recapture clause,' in my opinion, imposes an unreasonable burden on rail carriers."

Mr. Narelle expressed opposition to the proposed revision of the Panama canal act to permit the railways to engage in water transportation. He quoted reports of the New York Barge Canal Terminal association, the Rivers and Harbors congress, and a speech by United States Senator Burton of Ohio, delivered in 1909, setting forth instances of the railways lowering their rates until the water carriers were forced out of business and then raising them.

Rail Rate Cuts Assailed.

"During the last eighteen months," he said, "the rail carriers have been making slashing reductions in their rates to meet water competition, apparently wholly without regard to whether such rates would be compensatory. In view of the fact that statistics indicate the water carriers lift less than 1 per cent of the tonnage of the entire United States, it would seem that the rail carriers are curtailing their own revenues at a time when they can least afford it."

Mr. Narelle cited a statement of the interstate commerce commission in the 15 per cent rate reduction case that "The most effective remedy for the immediate ills of the railroads is the economic recovery of the country." The commission might have added, he said, that "There can be no economic recovery of the country until the railroads are put back upon a proper earning basis, which can only be done by a restoration of the reductions made in their freight rates."

Canned Goods Slash Cited.

The case of the rate reduction on canned goods from the great lakes states to the eastern seaboard was cited by Mr. Narelle as a typical example of the railroads cutting their own throats. The total annual traffic is 600,000 tons and the maximum that could be hauled by the lake-canal carriers is 30,000 tons. The railroads, by reducing their rates, lost a revenue of $2,000,000 to save a maximum of $250,000 that might have gone to the water carriers, according to Mr. Narelle.

FLOOD DROWNS FRENCH JOBLESS ASLEEP IN TUNNEL

[Copyright: 1932: By the New York Times.]

NICE, France, July 14.—A sudden rise of the River Paillon, resulting from the recent heavy rains swept an unknown number of derelicts to death today marring the celebration of Bastile day.

The derelicts habitually sleep in a mile long underground tunnel which conducts the river through the city to the sea. While gay throngs of merrymakers were dancing in the streets tonight cries for help issued from a manhole. A fire department rescue squad on descending into the tunnel found the normally low sluggish stream grown into a raging torrent.

Seven derelicts, who were saved from drowning with great dimculty, declared that many of their companions, surprised in their sleep by the sudden flood, certainly perished and were carried out to the sea.

BOUND OVER AS BURGLAR.

Peter Vasile, alias Beck, 20 years old, 856 Wilson avenue, was held to the grand jury yesterday on five charges of burglary by Judge J. William Brooks. Vasile was arrested on suspicion and taken to his room, where police found several thousand dollars in loot.

BIRTHDAY PARTY FOR TEDDY AIDS FREE ICE FUND

Gift Provides Entertainment Idea for Mothers.

Teddy accomplished considerable yesterday. He's not only had a birthday, but provided $3.60 for ice for poor children so their mothers can keep their milk sweet, also providing an idea for mothers who wonder what to do to make their boys' birthday parties successful.

The contribution of $3.60 to THE TRIBUNE'S Free Ice Fund came with the single notation, "Teddy's Birthday Party."

Can't Stop Birthdays.

Birthdays are something that keep going on no matter what the depression does. Birthday parties for youngsters, just about as inevitable as birthdays, may well be made much happier parties if all the guests are asked to bring a few cents to contribute to the Free Ice fund. If a boy or girl is 8 years old, and has eight guests, who bring 8 cents each, for instance, that means a good deal of ice.

It isn't only the babies in city tenements, whose parents are chronically in need, who are suffering this summer because no ice is there to keep sweet the milk on which they depend for life. Babies in families who in ordinary times have provided well for their children now are victims of poverty. Many of these children, social workers point out, have the natural qualities for good citizenship. If their diet is not proper they will develop rickets. Ice is an essential in summer time for small children.

Donations Acknowledged.

Yesterday's donations to the Free Ice fund were:

Mrs. M. A. S.; Ethelyn C. Hopkins [$10 each]	$ 20.00
Delta Phi Club of Auburn Park; Myra L. Burns [$5 each]	10.00
Teddy's birthday party	3.60
Harry F. Klotz; Anna Kobilis [$3 each]	6.00
Orange-Crushys	1.30
Anonymous	1.00
Total	$ 39.90
Previously acknowledged	299.44
Grand total	$339.34

The Delta Phi club of Auburn Park, in addition to sending $5 for the Free Ice fund, sent $10 for the Camp Algonquin fund, bringing the grand total of contributions to the summer vacation camp fund to $1,808.43.

Donations to either fund may be addressed to the cashier of THE TRIBUNE, at Tribune Tower, and will be acknowledged as received.

1889 1932

SAVINGS DEPOSITS MADE ON OR BEFORE JULY 15 . . . will draw interest from July 1

Your savings account is invited by this old, conservative bank

THE NORTHERN TRUST COMPANY

NORTHWEST CORNER LASALLE AND MONROE STREETS

Savings Department Hours
Saturdays 9:00 A. M. to 8:00 P. M.
Other business days 9:00 A. M. to 2:00 P. M.

TUNE IN: "The Northerners," Friday evenings, 9:30-10:00 WMAQ

MARSHALL FIELD & COMPANY BASEMENT

first time at this low price!

have an Opal Porcelaine* Miniature made from your photo for only $1

The kind that you have been accustomed to paying much more for.

If you haven't a photograph you like, let us take one of you in our popular portrait studio for only $1.

In cases where your old photograph is not in good condition, there will be a small additional charge.

*Simulated.

SWAP for the things you want

If you want something you feel you can't pay for at present, why not swap for it? Swapping is easy—and inexpensive. Just advertise in the Barter and Exchange column of Tribune Want Ads. Offer something of value that you no longer use in exchange for what you want.

The Tribune can place your offer in the hands of swap fans all over Chicago and the suburbs. Many of them may be looking for exactly what you have to offer—and they may have what you want. A few lines of inexpensive Tribune advertising can bring you together, give you a chance to arrange a swap satisfactory to both parties.

Look over the Barter and Exchange column today. See the wide variety of trades that can be arranged through it. Then prepare your own swap ad—and call

SUPERIOR 0100—Adtaker!

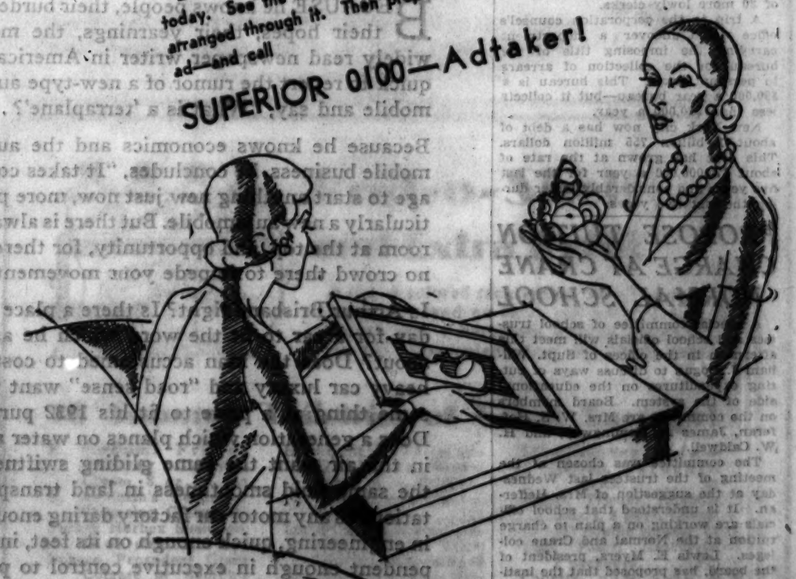

WAKE UP YOUR LIVER BILE— WITHOUT CALOMEL

And You'll Jump Out of Bed in the Morning Rarin' to Go

If you feel sour and sunk and the world looks punk, don't swallow a lot of salts, mineral water, oil, laxative candy or chewing gum and expect them to make you suddenly sweet and buoyant and full of sunshine. For they can't do it. They only move the bowels and a mere movement doesn't get at the cause. The reason for your down-and-out feeling is your liver. It should pour out two pounds of liquid bile into your bowels daily.

If this bile is not flowing freely, your food don't digest. It just decays in the bowels. Gas bloats up your stomach. You have a thick, bad taste, and your breath is foul. pain often breaks out in blemishes. Your head aches and you feel dizzy and out. Your whole system is poisoned.

It takes those good old CARTER'S LITTLE LIVER PILLS to get these two pounds of bile flowing freely and make you feel up and up. They contain wonderful, harmless, gentle vegetable extracts, amazing when it comes to making the bile flow freely.

But don't ask for liver pills. Ask for Carter's Little Liver Pills. Look for the name Carter's Little Liver Pills on the red label. Resist a substitute. Buy at all stores. © 1932 C. M. Co.

PADLOCKED!

● The photo-electric sharpness tester—a secret new Gillette device kept under lock and key—proves conclusively that the Gillette BLUE SUPER-BLADE is the keenest blade we have ever produced.

AT Walgreen's TODAY

E. Burnham's FRENCH FLOWERS Cold Cream

For Cleansing Dry and Normal Skins —Delightfully Scented

60c Jar 43c

for Oily Skins Blackheads and Enlarged Pores

E. Burnham's Cucumber Cleansing Cream

The Original Liquid Cleanser —an Ideal Summer Cream

75c Size 51c

BRITISH CABINET WORKS STEADILY ABOARD LINER

Meet on Empire Trade Program Twice Daily.

BY JOHN STEELE.
[Chicago Tribune Press Service.]

ABOARD S. S. EMPRESS OF BRITAIN, July 14.—This is a working ship. What is almost the British cabinet, headed by Stanley Baldwin, lord president of the council and deputy prime minister, is meeting twice daily to work out a program for the imperial economic conference which opens at Ottawa on July 21, and little time is left for play.

Today the first "cabinet meeting" was held at 10:30 o'clock, at which time a plan of work for the rest of the voyage was outlined. This afternoon the cabinet met British industrial advisers, Lord Weir, Sir Gilbert Lyle, Sir Alan Anderson, Sir Douglas Newton, and Sir Edward Davison. The ministers discussed with them what Britain wants to obtain in the way of trade concessions from the dominions and what she can afford to offer in return.

Meet Indians Next.

Tomorrow morning the British delegation will confer with Indian delegates and in the afternoon with Southern Rhodesia's representatives.

The most active member of the whole delegation is J. H. Thomas, British minister for dominions, who is playing deck tennis, quoits and walking every spare moment. Baldwin, between meetings, spends his time resting and reading detective novels while Viscount Hailsham, secretary for war, sits in his deck chair studying documents. Other members of the delegation are rarely seen.

Irish Minister Aboard.

Among the passengers is H. M. Pollock, finance minister for Northern Ireland, who is joining the rest of the Ulster delegation, which went on the Laurentic, at Ottawa. There is also a large party of New Zealand experts and advisers who will join the main delegation at the Canadian capital.

Many experts are frankly pessimistic as to the possibility of reconciling the conflicting claims of interests, but all are determined to do what is possible to divert as much world trade as possible into empire channels.

Demand Butter Quota.

VICTORIA, B. C., July 14.—(AP)—A butter quota will be the demand of New Zealand at the Ottawa imperial conference, said T. W. Goodfellow, managing director of the New Zealand Cooperative Dairy company, Ltd. He arrived today on the liner Aorangi. He suggested an empire cooperative producers' marketing organization to handle the marketing of butter and other dairy products.

A PURE HEART PROVES UNDOING OF TWO SLICKERS

Because his heart was pure, R. A. Bastable, station agent for the North Western railroad at Malta, Ill., circumvented the wiles of two Chicago slickers yesterday. He didn't know that his bank roll was in danger until police told him so.

Mr. Bastable is spending his vacation in Chicago. He was looking up at the elevated at State and Van Buren streets when Charles Arends, 27 years old, 129 West 103d place, appeared at his side. Arends was juggling what looked like a large roll of greenbacks.

"Do you happen to know," he asked Bastable confidentially, "where a fellow could find a good burlesque show? I'm up from the country to have a good time."

Instead of answering, Mr. Bastable hurried to the police and pleaded that they save this youth from himself. Sergt. William Hennessey went back to the corner with him. In a nearby poolroom they found Arends with William Graham, 29 years old, 415 Belden avenue.

The pair confessed that Arend's country boy pose was designed to entice strangers into a game of pool, at which Graham admitted he is pretty good. While they were talking, Julius Hatalsa, 9002 Kingston avenue, appeared and charged that the pair had just taken his last dollar in a pool game. He signed a complaint charging confidence game, and Arends and Graham went to cells. Mr. Bastable went over to Grant park to look at the fountain.

Delinquent U. S. Taxpayers Warned They Face Arrest

Frank Worack, deputy collector of internal revenue for Lake county, Illinois, sent 468 delinquent income tax notices to citizens of his district yesterday. The notices bear on 1930 taxes and the recipients were notified that they would be given five days in which to confer with Worack before warrants for their arrest are issued.

British West Point Holds Graduation Exercises

Cadets of the Sandhurst Military college, Camberley, Surrey, passing in review before Field Marshal Sir George Milne at the graduation exercises. Sandhurst is the British counterpart of West Point, except that admission is obtained by social standing instead of appointment after competitive examinations, and furnishes most of the officers of the British army. Cadets are received from British colonies and possessions, and the turbans worn by some of the cadets indicate that they are from India.
[Associated Press Photo.]

DE VALERA TO GO TO LONDON FOR TARIFF PARLEY

Premier Accepts Bid for Compromise.

LONDON, July 15.—[Friday.]—(AP)—Prime Minister Ramsay MacDonald of Great Britain has offered to meet President Eamon de Valera of the Irish Free state in London to discuss differences between the two countries, arising out of the Free State's failure to pay land annuities to Britain and the subsequent retaliatory tariff measure. Mr. de Valera, it is understood, accepted the invitation and he will come to London today.

The invitation to the Republican president resulted from a conference at No. 10 Downing street last night, when the prime minister, the lord chancellor and the attorney general discussed the situation with William Norton, chairman of the free state Labor party, and English labor leaders. The latter included George Lansbury and Sir Stafford Cripps.

Suggests Compromise.

Norton said after the conference that he had explained the "terms of a suggested compromise" with MacDonald, but he declined to disclose its details to the press. He added President de Valera would arrive in London at 6 p. m. today.

It was assumed that the compromise was a plan which Mr. Norton said at Holyhead, Wales, while on the way to London, he had been authorized to bring here and which was acceptable to the free state. He said at Holyhead that he thought the plan would be acceptable to the British.

Dublin Sees Hope.

DUBLIN, Irish Free State, July 15.—[Friday.]—(AP)—A scheme for investigation by a tribunal of differences between the Irish Free State and Great Britain was proposed today after the Free State had gone ahead with plans for a tariff war with Britain.

Acceptance by President de Valera of an invitation to confer with Prime Minister MacDonald in London was regarded in political circles here as hopefully altering the situation.

The compromise plan, which William Norton, chairman of the Free State Labor party, carried to London is understood to provide for a tribunal of four members, two nominated by the British government and two by the Free State, who would discuss the situation and report to both governments.

The dail yesterday adopted the president's bill to impose special tariffs on British goods in reprisal for the British land annuity taxes. It must go to the senate before it becomes operative.

British Tariff in Effect.

[Chicago Tribune Press Service.]

LONDON, July 14.—The new 20 per cent duties imposed on Irish Free State food imports came into operation at midnight tonight. Steamers laden with thousands of cattle, sheep, and hogs and thousands of tons of dairy products raced across the Irish sea endeavoring to make English ports before the customs offices closed.

The Cork steamer Kinsale, which was delayed by fog, arrived at Fishguard, Wales, half an hour too late. Its cargo of 270 tons of dairy produce thus was the first dutiable consignment under the new tariff.

RETIRED BANKER WINS SUIT FOR $879,000 FROM SHIPPING BOARD

New York, July 14.—(AP)—A verdict of $879,195.58 for Henry P. Talmadge, 85 year old retired banker, in his suit against the United States shipping board was returned today by a federal jury.

A motion to set the verdict aside was denied. Special Assistant United States Attorney General O. P. M. Brown, who appeared for the shipping board, said the case would be carried to the United States Supreme court if necessary.

Talmadge set forth that during the war he loaned $1,139,000 to the American Ship Building Company of Brunswick, Ga., and took an assignment of all money to become due to the company from the shipping board under a contract then pending. He acknowledged signing a release to the shipping board, but said he had done so under a misapprehension and because of misrepresentations made to him.

Talmadge sued for $479,000, with interest from 1918, contending that such a sum had been paid by the shipping board to the ship building company, instead of to him, despite the assignment, and that as the ship building company had failed and no longer was in existence, his only recourse was to seek recovery from the board.

Mrs. Alvin T. Hert Takes Over G. O. P. Job Today

Mrs. Alvin T. Hert, vice chairman of the Republican national committee, will arrive in Chicago this morning to take over her duties at the committee's headquarters at the Palmer house. Mrs. Hert lives in Louisville, Ky.

FAIL TO SOLVE MYSTERY OF U. S. HEIRESS' DEATH

[Chicago Tribune Press Service.]

PARIS, July 14.—The second day's investigation into the death of Mrs. Katherine Gordon-Ellis from an overdose of sleeping medicine leaves the mystery as complete as ever. An autopsy will be performed tomorrow.

It is understood that while the police have no tangible evidence against the theory of suicide or accident, they have clews which introduce a strong suspicion of homicide.

The police commissioner today questioned a number of persons, including Katherine's divorced husband, Dr. Louis Gordon-Ellis, fashionable dentist, her lawyer, nurses of the American hospital, Neuilly, and especially "Pa" and "Ma" Wilson, proprietors of the Dingo bar, where Katherine for a year played the rôle of Lady Bountiful. It is the feeling of investigators that the key to the tragedy is in that widely known Montparnasse bar.

The police also are anxious to question two young women whom Katherine took to her home some time before taking the fatal dose. These women, whose names are known, left hurriedly for Spain by car a short time after Katherine's death.

Body of Missing Child Found Near His Home

Minneapolis July 14.—(AP)—The body of Leslie Delano, 20 months old child missing since Friday, was found in a sewage cesspool near his home late today. The child had been sought by several hundred persons, including 125 Minnesota National Guardsmen who were ordered in the search Tuesday by Gov. F. B. Olson.

BAIN POLITICAL HOOKUP BROUGHT OUT IN TRIAL

Receiver Tells $884,000 Tax Deposits.

Political phases of John Bain's banking business were introduced in the evidence yesterday in the trial of Bain, his two sons, and his son-in-law. The four are on trial before Judge John M. O'Connor on an indictment charging them with conspiracy to defraud depositors of $12,000,000 through the operations of the twelve banks Bain formerly headed. The case is being heard without a jury.

IRWIN T. GILRUTH

Irwin T. Gilruth, receiver for the twelve banks, testified that Bain, prominent in politics and a member of the south park board as well as a banker, was authorized by the county treasurer to collect taxes. During May, 1931, the month before the bank chain was closed, the twelve banks collected $884,233 from taxpayers and did not turn this money over to the county. The cash was not on hand when the state auditor closed the banks.

Gives Bond to Park Board.

Gilruth testified that the day before the banks were closed Bain gave $100,000 in bonds to the south park board to safeguard a deposit by the board of that amount. Another deposit of the south park board was $25,000 in the Chicago Lawn State bank, a Bain institution, and this is regarded as a preferred claim, Gilruth said.

The receiver said eleven of the Bain banks had paid obligations of $1,000,000 to the Continental Illinois Bank and Trust company since they were closed and the collateral has been returned. None of the collateral consisted of notes of John Bain or of his subsidiary companies, the witness stated.

Shows Doubtful Assets.

A statement of the condition of the Bain banks prepared by Lester Stark, an auditor employed by the state's attorney, showed worthless and doubtful assets of $6,243,951 in the twelve Bain banks, of which $3,688,975 was in loans or discounts made by Bain, his family and associates, his subsidiary companies, and officers and directors of the banks. Real estate loans totaling $6,790,872 were shown, of which the Bain group had obtained $2,435,000.

Prussia Bans Hitlerite News Organ for Slander

[Chicago Tribune Press Service.]

BERLIN, July 14.—Adolf Hitler's National Socialist news organ Angriff was ordered to suspend publication today by police for ten days. It was accused of slandering the Prussian administration of justice and of grossly insulting the Catholic church. The Hitlerites are lodging a complaint with the German government.

WITNESSES TELL OF ACCOUNTS IN WAUKEGAN BANK

Only two witnesses were heard yesterday in the trial at Waukegan of William H. Miller, Chicago banker charged with having conspired to defraud by keeping the Waukegan State bank open after it was insolvent. Charles Bond, an auditor employed by State's Attorney A. V. Smith of Lake county, testified to the condition of all accounts in the bank prior to its closing on June 17, 1931. Attorney Fred B. Whitney, receiver for the closed bank until recently, testified to the condition of the accounts after the closing and until he was relieved of his duties. The purpose of the testimony is to show that the bank was insolvent in September, 1930, Prosecutor Smith said.

Crawls Under Wheels of a Street Car to End Life

Indianapolis, Ind., July 14.—[Special.]—Frank Mathey, 40, crawled beneath the wheels of a street car here today and was killed.

BRITISH CABINET LEARNS ECONOMY ON $2.50 PER DAY

LONDON, July 14.—(AP)—Seven British cabinet ministers on the way to Ottawa for the imperial conference will have a personal problem of economics in addition to the more serious issues they are to discuss.

The thrifty British treasury allows them only $2.50 a day for personal expenditures in addition to the necessary official outlay.

MANDEL BROTHERS

a store of youth — a store of fashion — a store of moderate prices*
*Copyrighted

Mandel's Will Be Open All Day Saturday
And every Saturday in July and August. Store Hours tomorrow are from 9 a. m. to 5 p. m.

Drastic Reductions on Summer Shoes
Save as Much as ½ and Even More!

Appreciable reductions in all Summer shoes. Even the very high priced models! Lots of time ahead to wear them. Share these savings!

500 Pairs Now Just $3.95
Pumps, oxfords and straps in white buckskin, mesh, elk, kid and Summer fabrics. Many pairs with black or brown trim. Broken sizes.

Summer DELMAN Shoes—110 Pairs originally $14.50 to $18.50. White kid, fabric or buck—by master craftsmen. **$7.95**
Mandel's Shoes—Fifth Floor—State.

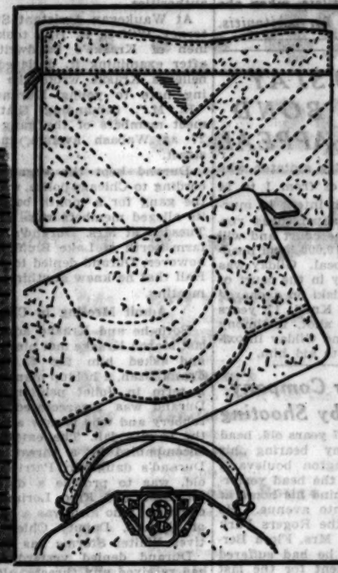

Astounding Clearance of
3,000 Summer Handbags
$1 and $2
Smart Fabrics! Leathers

A wonderful assortment of zipper envelopes, chain handle pouches, fold-over types and other styles! Frame coin purses and generous size mirrors. All are well tailored and finished. Developed in smart Summer fabrics and leathers.
Mandel's Handbags—First Floor—State.

New Summer Shades
Just Arrived in Mandel's Famous
Chiffon and Service Hose

Sand White—A delicately-tinted eggshell, very cool-looking
Sandee—The color of warm beach sand, with a cream tone
Grain—A slightly darker shade, the color of ripe grain
Beige Claire—A very light skintone with a pinkish cast

66c Pair
3 Pairs, $1.90

Filmy sheer chiffons with slenderizing French heel. And equally lovely service weight hose. All for 66c.
Mandel's Hosiery—First Floor—State.

Candy for the week-end! Bouquet Box and Futura Mints. Combined regular price, $1.15. Combined special price, **79c**
Norris Exquisite Candies—First Floor—Wabash.

Roll-o-Shelf $1 and Extra Refill
A pastel colored rack with a roll of cleansing tissue (and an extra roll of cleansing tissue) and 4 bathroom bottles complete for $1. Convenient for any bathroom.

18 Summer Toiletries at Great Savings!

E. Burnham's French Flower Cleansing Cream, 8 oz.....75c
E. Burnham's Cucumber Cleansing Cream.50c
Parker Herbex Shampoo, 16 oz. size.....95c
Pebeco, Pepsodent, Glant Colgate or Squibb's Tooth Pastes, 2 tubes for.....60c
Santal, Roger & Gallet Bath Soap, 6 cakes for.....$1.25
Masso Tooth Brushes, 2 for.....40c
Houbigant Perfume—Quelques Fleurs, Ideal, Mon Boudoir, Fleur Blenaimee, purse size.....85c
Isabey Toilet Water, Jasmin, Mimosa, Lilac, Chypre, reduced.$3.45
Houbigant Sachet—Subtilite, Chypre, Mon Boudoir, Quelques Violette, Rose..$1.15
St. Denis Dusting Powder—Violet, Rose, Gardenia, Chypre. ½ price.....50c
Isabey Dusting Powder—Jasmin, Gardenia. ½ price.....$1
Poujol Tissues, rainbow colors, 3 pkgs. (about 528 double sheets).$1
Tish, Pastel Kerchiefs, 2 packages.....35c
Cousette, new size, 4 boxes.....50c
Stork Castile Soap, dozen.....85c
Olivilo Soap, dozen..65c
Auditorium Soap, dozen.....85c
Double Face Mirrors.75c

Mandel's Toiletries—First Floor—State.

MANDEL BROTHERS MEN'S SHOPS

a store of youth • a store of fashion • a store of moderate prices*
*Copyrighted

Sale! Save ⅓ and More! SUMMER Trousers!

Slacks of Imported Linen!
Sanforized Striped Slacks!
Sanforized Poplin Slacks!
Imported Linen Knickers!
$1.69

Here's every type of trouser you could possibly need—for sports or vacation lounging! Slacks of fine, pre-shrunk imported linen! Linen knickers, too. Sanforized slacks of striped twill or fine poplin.

Two "90 in the Shade" Values!
Two-piece tropical Worsted Suits, Cool and smart. $16.75 and $19.75.
Imported Linen Suits! Coat, two Trousers. $6.95 and $10.00.

Mandel's—Second Floor—Wabash.

Now! At the Peak of the Season!
$2.95 Beach-Mate Bathing Suits
A famous suit—made of fine woolen worsted—at the price of an ordinary suit. Speed model, and suspender back models in navy, black or green. **$1.69**
$3.95 Zephyr Wool Beach-Mate Suits, in maroon, navy and black, $2.69

Mandel's—Second Floor—Wabash.

There is only one BEST way to heat your home—with GAS
And Gas Heat is now so cheap every home should have it. Ask about our Special Summer Installation Offer.
The Peoples Gas Light and Coke Company
122 South Michigan Ave., Chicago

BROTHER OF SLAIN REYNOLDS YOUTH HOME IN WEEK

Sheriff May Push Inquiry with Kin's Money.

Winston-Salem, N. C., July 14.—[Special.] — Sheriff Transou Scott marked time today on his investigation of the recent fatal shooting of Z. Smith Reynolds, 20 year old husband of the former Libby Holman, musical comedy singer, and son of the late R. J. Reynolds, tobacco manufacturer.

Sheriff Scott denied a report that a New York gunman was being sought in connection with the shooting of Reynolds. The sheriff said he has not requested the New York police to search their city for any gangster.

Brother to Arrive in Week.

Although the whereabouts of Richard J. Reynolds, 26 year old brother of Smith, still was a carefully guarded secret, it was learned from his secretary here that he is expected in about a week. Richard was abroad his unique yacht freighter Atlas Palomas, off the African coast, when his brother died of a bullet wound in the head.

What action he will take in the case was not learned. Richard is described by his friends here as the "protective" oldest brother.

In connection with Richard's expected homecoming, Sheriff Scott was asked if he would accept any offer of help in connection with the expense of his investigation of the shooting. He replied that he would "wait and see what the brother wants to do."

$50,000 Year Allowance.

Richard enjoys a $50,000 annual allowance, as did his brother. In addition he has taken advantage of a provision in his father's will whereby he receives from his father's estate $2 for every $1 that he earns.

He carries commercial cargo to different parts of the world aboard his freighter, on which his own quarters are like those of a private yacht.

New finger prints discovered in the Reynolds mansion may prove important, Sheriff Scott believes.

The new impressions were found on the jamb of the door of the bathroom adjoining the bedroom of Libby Holman, Broadway blues singer, widowed by the death of the young tobacco millionaire a week ago last night. While officially declared to be "too indistinct for comparison," it is understood the authorities are convinced the prints will not match those of any of the guests known to be at the house on the night of the tragedy. They are said to have been found on the jamb a few inches below what seemed to be bloody fingerprints.

Might Have Been a Marauder.

The sheriff's men while declining to discuss any theory they might be basing upon the new find admitted they were not overlooking the possibility that the shooting might have been done by a "marauder" who had entered the mansion unseen by young Reynolds or any of his guests at the drinking party. The coroner's jury found that the shooting was done by some party or parties unknown to them.

In connection with today's development it was recalled that C. Raymond Kramer, Long Island tutor of Reynolds, had told of being asked by Reynolds upon his arrival at the house about 10:30 on the night of the shooting if he had "seen another automobile." Kramer said the impression he got was that Reynolds had reason to believe the "other car" had entered the grounds shortly before his [Kramer's] arrival. No explanation of his concern over the car was vouchsafed, Kramer said.

Insist Body Is in Vault.

A rumor went the rounds for a while today that the interment of Reynolds' body had been secretly postponed for some mysterious reason. It was said—with no attempt to cite an authority—that the coffin placed in the family vault last Friday following the funeral ceremony did not contain the victim's body.

Members of the undertaking firm in charge of the funeral later set this rumor to rest with the most positive denial.

DICK TRACY—To the Scene

HOUR AFTER HOUR,-DICK TRACY AND PAT CROUCH IN THE CAVE AT THE REAR OF THE LIONS' CAGE - WITH EYES GLUED TO THE SHAKING DOOR SEPARATING THEM FROM THE RAGING BEASTS. ANY MOMENT IT MAY BE NECESSARY TO USE THEIR PISTOLS, BUT EVEN THEN, WILL THEIR SHOTS STRIKE HOME IN TIME TO SAVE THEM.
IT'S ONLY A MATTER OF MINUTES, PAT - GET READY.
AND NOW LET'S LOOK IN AGAIN ON JOHN H. WALDORF, THE MAN WHOSE INTEREST IN TRACY IS FOUNDED ON A DEBT OF ETERNAL GRATITUDE OVER THE DETECTIVE'S RECENT RECOVERY OF HIS KIDNAPED SON.
'BYE, SON, DADDY HAS TO GO NOW - I MAY SEE A FRIEND OF YOURS, TONIGHT. BYE, BYE.
EVER SINCE TRACY PHONED ME THAT DAY AND ASKED ME IF I KNEW A MAN BY THE NAME OF BELLAS, WHO HAS A ZOO ON NOYES AVENUE, I'VE BEEN THINKING THINGS OVER. I DID A LITTLE SCOUTING AROUND ON MY OWN HOOK LAST NIGHT AND I THINK I'VE DISCOVERED SOMETHING —

FLIES TO SISTER

[Rayhuff Richter Photo.]

Jeanette MacDonald, musical comedy and screen actress, who took airplane from Hollywood to Philadelphia to be at the bedside of her elder sister, Elsie, when she underwent operation for peritonitis.

GILDAY TO STAY FREE ON BOND PENDING APPEAL

Daniel L. Gilday, dry agitator who is under a sentence of from 1 to 14 years for assault with intent to murder, was granted a supersedeas yesterday by the Supreme court and will remain at liberty in $10,000 bond pending disposal of his appeal. Gilday was found guilty by a jury in the court of Judge John J. Prystalski on a charge of shooting Herman Knoll, 17 years old. The youth was shot, testimony showed, when he found Gilday intoxicated and attempted to aid him.

Head of Rubber Company Ends Life by Shooting

Joseph A. Berger, 57 years old, head of a rubber company bearing his name at 646 Washington boulevard, shot himself through the head yesterday in the garage behind his home at 6511 North Sacramento avenue. He died on the way to the Rogers Park hospital. His widow, Mrs. Flora Berger, told police that he had suffered from a nervous ailment for the last six months.

Driver Is Fatally Hurt When Tractor Overturns

Lee Rickard, 21 year old farm hand of Woodstock, died last night from injuries received when a tractor he was driving overturned, pinning him beneath it. The accident occurred Wednesday on the farm of Walter Sporlein, four and one-half miles north of Palatine. A neighbor hitched a team of horses to the tractor, righted it, and extricated Rickard.

BABY FALLS THREE FLOORS.

Bessie Poulos, 16 months old, was probably fatally injured yesterday when she fell three stories from the rear porch of her home at 2725 West Monroe street. An emergency operation was performed at the Washington Boulevard hospital in an effort to save her life.

SEIZE SUSPECT AS LEADER OF DURAND PLOT

Kraske Turned Over to Lake County.

CRIMINAL COURT.

Henry Butta, crime against nature, sentenced to 1 to 10 years in the penitentiary; Frank Malek and William Dubanski, rape, sentenced to 3 years each in Pontiac reformatory by Judge Rudolph Desort.

Tully Warner, confidence game, sentenced to 1 to 10 years in the penitentiary by Judge George [illegible] Bush.

Edward Koda, larceny, sentenced to 1 to 10 years in the penitentiary; Peter Smith, larceny, sentenced to 2 years in the Bridewell by Judge [illegible] Sullivan.

(Picture on back page.)

Max W. Kraske, accused of being the "brains" of the gang which sought to extort $50,000 from Jack Durand, foster son of Mr. and Mrs. Scott Durand of Lake Bluff, was arrested yesterday by Chicago detectives and turned over to Lake county authorities.

At Waukegan Assistant State's Attorney Wilfred H. Hall took a specimen of Kraske's handwriting and, after examining it, declared that he believes Kraske wrote the threatening note to Young Durand signed "R. M.", demanding that Durand meet members of the gang on June 27 at Wabash avenue and Adams street.

Durand kept the appointment, according to Chicago police, who watched the gang for a month before two of its alleged members were arrested on Tuesday at Mrs. Durand's Crab Tree farm north of Lake Bluff. Yesterday, however, Durand denied to Prosecutor Hall that he knew anything about the meeting.

Admit Meeting in Chicago.

Both he and Kraske admitted that last March Kraske met him in Chicago and asked him for $1,500 to help Frank Dzan, a hold-up man who served a term in Joliet penitentiary when Durand was incarcerated there for robbery and who is now a prisoner in the county jail. The extortion plot, accompanied by a threat to kidnap Durand's daughter, Patricia, 3 years old, was to provide a defense fund for Dzan and Fred Lorimer, his accomplice, who also was a prison mate of Durand, Deputy Chief of Detectives Walter Storms has said.

Durand denied yesterday that he had received any threats, although he offered to sign any complaint on which State's Attorney A. V. Smith of Lake county believes he can obtain a conviction. He also denied that he knew Pete Cunniff and Joseph Verdico, who were arrested on Tuesday at Lake Bluff as suspects in the alleged extortion plot.

Seize Suspect at Home.

Sergt. William P. Hennessey and Detectives Timothy Donovan and James Burns, who had been watching the alleged kidnaping gang for the last month, arrested Kraske yesterday in his home at 6216 South Campbell avenue. Kraske, who is 47 years old, asserted that he was the head of the Rex Roofing company, 1554 West 59th street, but had closed his office several months ago because of lack of business.

Chicago police said they would ask

FORMER SECRETARY OF MICHIGAN TEACHER FUND ADMITS FRAUD

Lansing, Mich., July 14.—[Special.]—Miss Georgiana Kniesley, former secretary of the Michigan state teachers' retirement fund, pleaded guilty before Judge Charles B. Collingwood in Ingham county Circuit court today to a charge of embezzlement. Mrs. Kniesley was arrested several weeks ago under a warrant charging embezzlement of $251 had been signed by Miss Cora Riggs, Grand Rapids, president of the fund board. She had previously been dismissed from her position after attempting suicide and subsequently confessing to defalcations. An audit of the fund books by state auditors showed a shortage, extending over a period of years totaling over $37,000. The court released Miss Kniesley but ordered her to appear July 23 for sentence.

employes of two south side banks which were robbed recently to view Kraske at Waukegan, A. J. Newell, a detective employed by State's Attorney Swanson, said that he would bring witnesses of the recent robbery of the Rex Lake State bank to look at the prisoner.

A charge of conspiracy will be placed against Kraske, Assistant State's Attorney Hall said.

BEGIN DEFENSE OF SURCHARGE ON CRADLE PHONES

The Illinois Bell Telephone company yesterday began presentation of a defense before the Illinois commerce commission for its surcharge of 25 cents a month on cradle telephones. The commission had ordered the company to show cause why the charge should not be reduced or abolished.

K. R. Burgess, attorney for the company, argued that the growing demand for cradle sets demonstrates the reasonableness of the surcharge. While the number of ordinary sets has been decreasing since March, 1930, he said, cradle sets have increased until 200,000 are now in use throughout the state. This brings the company $600,000 a year in additional revenue.

W. K. Kruse, accountant for the company, presented exhibits showing a decrease in earnings, as follows: $16,330,649 for 1930, $15,367,683 for 1931, and $5,271,329 for the first five months of 1932. The return on investment in the Chicago area, he said, was 5.75 per cent in 1930, 5.224 per cent in 1931, and 4.341 per cent for five months of 1932. The commission continued the case to Sept. 29 to permit time to check the company's exhibits.

CROSSEYED BANDIT SOUGHT.

A crosseyed bandit yesterday led two accomplices into the drug store of Edmund R. Abell, 1900 North California avenue, and escaped with $110.

BANK TO ASK INDICTMENT OF CASHIER TODAY

Officials of the Boulevard Bridge bank announced yesterday that they will go before the grand jury today to ask the indictment of J. Leo Ludwig, former cashier, on charges of embezzlement. J. De F. Richards, president, said a shortage of $13,059 was discovered in Ludwig's accounts several months ago and that he has confessed. The insurance company which bonded Ludwig has reimbursed the bank for its loss, Mr. Richards said.

Son of Judge Borrelli Is Wanted in Auto Court

Francis Borrelli Jr., son of the Municipal court judge, failed to appear yesterday to face a charge of overtime parking and a warrant was issued for his arrest by Judge Leon Edelman. Young Borrelli is charged with parking for three hours in front of 400 North Michigan avenue in violation of the parking law.

$301,000 Available for Forest Preserve Bonds

President Emmett Whealan of the forest preserve district, announced yesterday that the district will pay $301,000 on bonds and interest defaulted on Jan. 15. The payment will take all the money collected to date by the district on its 1930 tax levy, Mr. Whealan said.

PLAN TO REBUILD CONEY ISLAND, HIT BY FLAMES

Hunt Bodies in Wreckage; 27 in Hospital.

(Picture on back page.)

New York, July 14.—[Special.]—Plans for new and more substantial buildings which will rise to replace those destroyed in the fire which swept four square blocks at Coney Island yesterday were made today while firemen continued to pour water on the smoldering charcoal which alone remained of dozens of frame structures —bathhouses, apartment buildings, and pavilions—which fronted the beach 24 hours ago.

Find No Bodies.

Fire lines still held around the burned over section; firemen and patrolmen prodded in the wreckage looking for the bodies they trusted not to find; linemen of the telephone company hacked down tottering poles; brick walls leaned crazily and threatened to collapse with every breath of air.

From all over Brooklyn thousands motored and subwayed to see what the fire had left.

Loss About $2,000,000.

Twenty-seven persons, including firemen, policemen, and civilians, were still in Coney Island hospital today recovering from comparatively minor injuries. Around 300 persons were treated for burns, bruises, and smoke inhalation yesterday evening and last night. None of these was badly hurt. No one, apparently, was killed. There was a rumor that 15 or 20 persons had been trapped in one of the bathhouses, but a search of the ruins today disclosed no bodies.

Estimates of property damage were still difficult to make this afternoon. Probably no more than a guess ever will be made, as insurance paid will represent not more than half, at the most, of the total loss. The area was known as "conflagration territory" by the insurance men, and strictly limited coverance was allowed at high rates. The best guesses of the loss today put it at around $2,000,000.

Woman Who Shot Jurges to Have Hearing Today

Bill Jurges, Cubs' short stop, will appear today in the Felony court for the arraignment of Mrs. Violet Valli, 21 year old divorcee, who shot him and herself in his room at the Carlos hotel last week. Served with a subpoena in the Cub dugout Wednesday, Jurges agreed to appear, but insisted that he would not prosecute the woman. Mrs. Valli will be arraigned before Judge John A. Sbarboro. The charge is assault to kill.

[NOTE TO GOLFERS]

Summer Sun can Kill your HAIR!

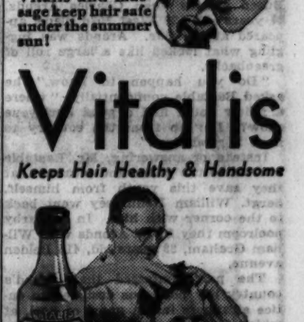

HOURS on the links, hours under the sun are grand for you, but they're tough on your hair. Hot sun parches it, bleaches the very life out of it.

Stop this damage to your hair's looks! Stop it with the 60-second workout with Vitalis. For this pure, vegetable oil preparation restores the natural lustre—it keeps hair healthy, handsome!

Rub Vitalis into your scalp for 50 seconds, take 10 seconds to comb, and you'll have hair that's good-looking, vigorous—*and in place!* And the natural oils in Vitalis defeat loose dandruff, and ward off dry scalp. Protect your hair against the sun with Vitalis! Get a bottle of Vitalis today.

The 60-Second Workout does it . .

The 60-second workout: a brisk rub with Vitalis!

Vitalis and massage keep hair safe under the summer sun!

Vitalis

Keeps Hair Healthy & Handsome

Ask your Barber:

The barber knows what's what about hair. He *has* to. *He'll* tell you about Vitalis. Ask him!

America's 3-Year-Old Championship decided

$85,000 CLASSIC

TOMORROW at ARLINGTON

The Belair Stud's Faireno, winner of the Belmont, Dwyer and Shevlin Stakes, the horse Top Flight must beat to win.

Top Flight, Queen of the Fillies; Faireno, winner of the Belmont, Dwyer and Shevlin Stakes; Gusto, winner of the American Derby; Stepenfetchit; Osculator; Brandon Mint and others battle in richest three-year-old special of year. Come out for thrills, excitement, glamour and the greatest racing America has ever seen.

Stepenfetchit, A. Robertson up, is expected to be among the leaders at the finish line.

Osculator, R. Jones up, owned by William R. Coe is backed to win by many fans.

George D. Widener's Evening, with R. Leinaman up, another leading filly pointed for the Classic.

Today
THE LAKE SHORE
Approx. value $3,700
3-year-olds and upward.
One mile and a quarter.

	Weight	Horse	Weight
[illegible]	105	Prose and Poetry	106
[illegible] Up	110	Barcelona Pete	97
[illegible] Boy	101	William T	101
[illegible]sic	102	Swift and True	107

HOW TO GET THERE
[illegible] trains leave North Western Terminal at 12:25 p. m. and at frequent intervals to 1:35 p. m. Daylight Limited also carries Parlor Car. Round trip $1. BY AUTOMOBILE (60 minutes via loop). North on any through street to Dempster Street; West on Dempster Street to Milwaukee Ave.; North on Milwaukee Ave. to Route 58; West to Skokie Highway; to Arlington Park. MOTOR COACHES leave Milwaukee and Lawrence Avenues. Round Trip 90c.
ADMISSION PRICE (including tax)
General Admission $2.40
Reserved Enclosure 6.70
Box Seats (per seat) 8.10
Box Seats for Classic Day, July 16, now on sale at COUTHOUI, Congress Hotel. General Admission and Box Seat, $3.50 (including tax).
Arlington Park Jockey Club
33 N. La Salle Street Randolph 1941

AND now for the richest three-year old race of the year at Arlington which will definitely decide the championship of horses of this age—the $85,000 Arlington Classic. This race brings together the outstanding three-year olds now in the public eye. It will have Top Flight, C. V. Whitney's great filly, winner of ten of eleven starts, all in stakes, clashing with the outstanding male members of her division after whipping all of the leading fillies in the Arlington Oaks. Top Flight will have to beat the Belair Stud's, Faireno, winner of the Belmont, Dwyer and Shevlin Stakes; Morton L. Schwartz's Gusto, winner of the American Derby; Mrs. John Hay Whitney's Stepenfetchit; William R. Coe's Osculator; George D. Widener's Evening and many others.

This is the race of races and the one you don't want to miss. Come to Arlington tomorrow for thrills, excitement and seven glorious races. Join the gay crowd. The color, glamour and glory will make it an afternoon long remembered. The cost is small the entertainment superb.

SEVEN RACES . . . First at 2:20 P. M.

Santa Fe Pullmans pre-cooled

Santa Fe

—Thoroughly cooled—on all Night Trains between CHICAGO and KANSAS CITY and on The CHIEF leaving Chicago at 11:00 a. m. daily

Clean, ice-cooled air is pumped into the cars, leaving them cool and fresh—just the proper temperature for your comfort and rest.

All the famous Fred Harvey dining cars on The CHIEF and CALIFORNIA LIMITED are now Air (conditioned) cooled "all the way" to California.

• Ultimately, all the cars on The Chief and the California Limited—including club cars and Pullmans—will be air-conditioned throughout.

J. R. MORIARTY, Div. Pass. Agent
SANTA FE SYSTEM LINES
179 West Jackson St., CHICAGO, ILL.
Phone: HARrison 4900 or Ticket Offices—Dearborn Station, Congress Hotel, Palmer House, LaSalle Hotel, Sherman Hotel, Stevens Hotel

COOL SUMMER TRAVEL LOW SUMMER FARES

No other travel so cool, refreshing—no other fares so consistently low. Excursions to all parts of America, coast every day.

Round Trip Fares
60 Day Return Privileges

New York	$29.65	Los Angeles	$62.10
Detroit	6.00	St. Louis	7.50
Flint	6.30	Milwaukee	3.00
Battle Creek	3.60	Wausau	9.00
Kalamazoo	3.15	Madison	4.50
Lansing	4.95	Dubuque	5.50
Niagara Falls	16.15	Wiscon. Dells	7.00
Washington	26.25	Lake Geneva	3.00
Cleveland	12.00	Yellowstone	53.25
Muskegon	6.00	Denver	37.80
Indianapolis	6.00	Kansas City	15.00

Phone WABash 7700
Union Bus Depot, 11th & Wabash. Loop Depots, 154 W. State, 113 W. Randolph, 503 West Madison. South—8803 Stony Island Ave. North—Wilson and Broadway.

GREYHOUND

COMFORTABLE FEET

Enjoy exercise. Work well. Keep feet happy with Resinol. For free sample of Soap and Ointment, with booklet on Skin Treatment, write Resinol, Dept. N2 Baltimore, Md.

Resinol

How Modern Women Lose Pounds of Fat Swiftly—Safely

Gain Physical Vigor—Youthfulness With Clear Skin and Vivacious Eyes That Sparkle With Glorious Health

Here's the recipe that banishes fat and brings into blossom all the natural attractiveness that every woman possesses.

Every morning take one-half teaspoonful of Kruschen Salts in a glass of hot water before breakfast—cut down on pastry and fatty meats—go light on potatoes—in 4 weeks get on the scales and note how many pounds of fat have vanished.

Notice also that you have gained in energy—your skin is clearer—your eyes sparkle with glorious health—you feel younger in body—keener in mind. Kruschen will give any fat person a joyful surprise.

Get a bottle of Kruschen Salts—the cost is trifling and it lasts 4 weeks. If even this first bottle doesn't convince you this is the easiest, safest and surest way to lose fat—if you don't feel a superb improvement in health—an gloriously energetic—vigorously alive—your money gladly returned.

But be sure for your health's sake that you ask for and get Kruschen Salts. Get them at any druggists in the world.

E. Griffiths Hughes, Inc., Rochester, N. Y.

FALSE TEETH Can Not Embarrass

Most wearers of false teeth have suffered real embarrassment because their teeth dropped or slipped at just the wrong time. Do not live in fear of this happening to you. Just sprinkle a little Fasteeth on your plates. Makes false teeth stay in place and feel comfortable. Sweetens breath. Get Fasteeth at Walgreen's or any other good drug store. Fastteeth Co., Binghamton, N. Y.

FINDS TOO MANY YOUTHS WORKING WAY IN COLLEGE

Educator Encourages Only Exceptional Students.

The young man who works his way through college is no longer a rarity, according to Albert B. Crawford, director of the department of personnel study and bureau of appointments, Yale university. There are too many such students, in his opinion.

Unless he is of exceptional scholastic ability a student should not be encouraged to enter college if he must support himself while there, Mr. Crawford told educators attending the Institute for Administrative Officers of Higher Institutions at the University of Chicago yesterday. The institute will close today.

The student of only moderate ability may be worthy in a moral or humanitarian sense, Mr. Crawford said. His efforts to support himself in college, however, probably would not profit him sufficiently to warrant the hardships, disappointments, mental and physical strain, and the inability to enter into the normal college life, he said. He doubted that the winning of "the sheepskin label of higher education" was worth the grind.

$50,000,000 a Year.

The yearly self-support earnings of all college students in the country might be estimated conservatively at upward of $50,000,000, Mr. Crawford said.

On the basis of the experience of eastern universities he estimated that at present about one-third of all women college students and more than one-half of all men students are earning at least part of their college expenses. The educational funds and facilities for student aid are not adequate to meet present demands, he said.

A duty long neglected by colleges is that of "debunking impressions regarding how little college costs, and how easy it is to earn that little," Mr. Crawford said. The average cost for a Yale education to self-supporting students is about $1,400 a year, he explained. On the other hand, he said, few students could earn more than board, or its equivalent, during the school term.

Tempting the Masses.

"By all means let us continue to offer opportunity whereby students of outstanding promise, not merely as scholars but as citizens, may work their way through college," he said. "But let us not thereby tempt masses of average youths into a situation with which they will not be able to cope."

In more than 100 colleges in the United States the student now is freed of the class attendance requirement and encouraged to study on his own initiative, Prof. George A. Works, dean of students at the University of Chicago, said in the morning session.

Informal conference rather than lectures and recitations are stressed, in line with the movement for "individualizing college instruction," Dean Works said. Thirty-two colleges are making changes in curriculum or teaching this year, he said. Of the 100 colleges using "honors" courses, 53 have the comprehensive examination system now used at the University of Chicago.

Antioch college's "coöperative plan" of education was described by Dean Algo F. Henderson. Students there alternate between work and study. The plan was inaugurated in the depression of 1921 and during the past year was maintained with success, he said.

BANDITS MENACE FIVE IN STORE; FLEE WITH CASH

Working with precision and an apparent knowledge of the establishment, three bandits held up the manager and clerks of the General Furniture store, 2947 Milwaukee avenue, last night and escaped with about $800. They entered by the front door and left by the rear where three confederates waited for them in an automobile in the alley.

The trio entered the store about 8:30 p. m. Each bandit carried a pistol and the leader jabbed one into the stomach of George Gengler, 2949 Milwaukee avenue, the porter, and commanded his to turn his back.

"The rest of you lie down," he ordered, waving the gun at L. M. Black, the manager; his assistant, Barney Jacobson, and two other clerks. While his companions guarded those on the floor, the leader went to the cashier's cage and commanded Miss Mildred Jeski, 3825 Diversey boulevard, to open the safe. She swung the unlocked door open and the bandit took the contents, about $700.

Black was relieved of $50 and Jacobson of $30. Then the bandits fled. Witnesses said they were driving a new, high powered car.

LOTUS TO BLOOM IN GRASS LAKE LAST OF MONTH

The lotus blooms in Grass lake, near Antioch, have started to come out in the hot weather of the last few days and, according to John J. O'Connor, who has watched the blossoming and waning of the rare flowers for twenty-one years, huge masses will appear in the last week of July and remain through the first week of August. He predicted an unusually abundant crop. The lotus blooms are protected by special legislation obtained by the Wild Flower association and may not be cut or picked.

Diver Strikes Bottom of Lake; May Be Paralyzed

Conroy Beck, 29 years old, 2218 Clifton avenue, dived into shallow water off Calvary beach in Evanston last night and sustained injuries which may result in paralysis from the shoulders down. He was swimming with Miss Ann Garrity, 1051 Belden avenue, and dived off a pier into water about five feet deep. He probably struck his head and shoulders on the sand bottom. He was taken to St. Francis hospital, Evanston, and later to the Edgewater hospital in Chicago, where he was unable to speak and apparently had lost control of his limbs and body.

Save at Walgreen's

— DRUGS WITH A REPUTATION —

Now WALGREEN Carry Out Ice Cream 37c QUART

We ask you to compare our Ice Cream with any other brand—regardless of price. You will find that money simply can't buy Ice Cream that's purer—that tastes better—than ours.

Pint Size Thermos Bottle
Liquids remain hot or cold for hours. Ideal for picnics and camping.
67c

Official Size Tennis Racquet
Sturdily built beveled frame, reinforced throat. Well balanced.
89c

Pennsylvania Pressure Packed Tennis Balls 3 for 79c

Gallon Picnic Jugs
Convenient for picnics and outings. Foods and liquids remain at an even temperature for hours. Wide mouth glazed lining.
79c

Hammered Aluminum Water Pitchers
Complete with ice guard. Ideal for preparing ice water or iced tea. 2½ quart size at 47c

Green Glass Orange Reamer
Extra large size. Of heavy green glass. You'll need one for preparing refreshing summer drinks.
9c

Ever-Kleen Seat Pads
Prevents clothing from becoming soiled. Adjustable for autos or chairs. Of imported matting.
77c

Delicious Chocolate SODA
Today and Every Day at Only 10c
Same fine quality—same generous size. Refreshing!

Special—FRESH Peach Sundae
Delicious fresh ripe sliced peaches combined with Walgreen's extra rich creamy Ice Cream topped with whipped cream and a plump juicy cherry. What a treat!..... 15c

FRESH LIMEADE
Lemonade— Orangeade— EXTRA LARGE GLASS 10c

SPECIALS!

Castoria 40c Bottle	23c
Palmolive Soap, 10c Bar	6c
Mineral Oil, heavy grade, pint	39c
Williams' 35c Shav. Cr. and Aqua Velva	29c
Jad Salts 85c Bottle	49c
Pyrolac 50c Tooth Paste	29c
Acidine 75c Package	53c
Probak 1.00 Blades	69c
Aspirin Tablets, 100's	43c
Mennen's 25c Talcs	18c
Seminole 10c Toilet Tissue	3 for 19c
Larvex 1.00 Size	79c
Manon- Lescaut 1.50 Face Powd.	1.29

Outstanding Values for Friday and Saturday!

Ipana	Tooth Paste 50c Tube	31c
Barbasol	Shaving Cream 65c Tube	36c
Camay Soap	10c Bar	3 for 15c
Orlis	Mouth Wash Full Pint	49c
Phillips'	Milk of Magnesia 50c Bottle	29c
Mulsified	Shampoo 60c Bottle	34c

Exceptional Offer!
A Regular 25c Package L. and K. Flakes and a 10c Bar L. and K. Soap
35c Value BOTH FOR... 19c

Revelation 35c Tooth Powder	24c	Coty's Powder 1.00 package and Perfume	98c
Forhan's 60c Tooth Paste	37c	Frostilla 35c Bottle	27c
Strasskn's 50c Tooth Paste	41c	Burnham's 60c French Flower Cold Crm.	43c
Peau-Doux 50c Shaving Cream	29c	Danderine 1.00 Bottle	84c
Tek Tooth Brush 50c Value	39c	Kolor-Bak 1.50 Bottle	1.29
Auto-Strop 50c Blades	40c	Pompeian Rouge 60c Value	43c
Astringosol Small	51c	Cutex Preparations	32c
Golden Peacock 1.00 Bleach Cream	87c	Fresh Deodorant	50c

Sal Hepatica 60c Package	37c
Milk-Magnesia 35c Bottle	19c
Padre Wine Tonic, 1.00 Pint	69c
Beecham's Pills Small Package	21c
Nurito For Neuritis	93c
Bonkora Special at	98c
Psyllium Seed Dark, Lb. Bag	49c
Glyco-Thymoline 40c Bottle	45c

Aircraft Electric Fans
Keep cool in hot weather with this strongly constructed 8 inch fan. Guaranteed, Crescent 8" Fan 3.49
1.69

Sturdily Built Porch Chair
At the beach . . . on the porch or lawn or at your summer cottage . . . you'll find rest and comfort in these attractively striped canvas-back chairs. Adjustable to 3 reclining positions. Folds compactly. Now only—
88c

Lux Flakes Small package	3 for 26c	Cutex Compact Set	47c
Inner-Clean Small	41c	Trial size of Cuticle Remover and Nail Cleanser, Liquid Polish, Nail White, Cutex Brilliance, Orange Stick, Emery Board and Nail File. Cutex Traveling Set 1.39	
Samoline Cleaner, pint	45c		
Outdoor Girl Face Powder	1.08		
Cuticura Soap, 25c Bar	19c		
Hamlin's Wizard Oil	33c		
Goodwin's 35c Corn Cure	29c		
Dr. Scholl's Zino Pads	33c		

FREE CIGARETTES!
A Regular 15c Pkg.
Lucky Strikes, Chesterfields, Camels, Old Golds
Free with each 50c Tube of Bost Tooth Paste 39c

Amusing! Croquet Set
Here is a fascinating game for all. Complete with 4 mallets, balls and wickets. An exceptional value.
87c

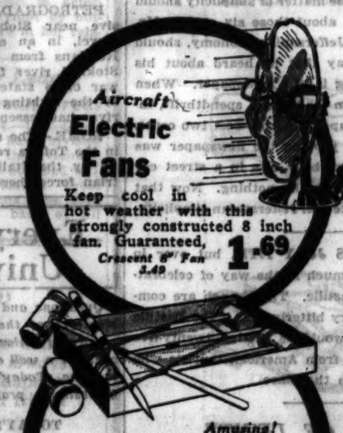

Assorted Colored Bathing Caps
Aviator and diver models, in colors. Values up to 75c—special.. 23c
Other Caps 43c
Bathing Slippers 59c

Aristocrat — R. C. A. Licensed — Guaranteed
Radio Tubes
Best quality obtainable regardless of price.
Type—226 tubes . . 80c List Price
Type—201A tubes . 75c List Price
Other popular Nos. at similar low prices.
49c Ea.
—Save 25% to 45% on tubes.

Ladies' Quality Syringes
Ladies' vaginal bulb syringe with whirling spray. Large size bulb, heavy grade rubber. Very specially priced at only
1.19

1.00 Monarch Fountain Syringe
Truly an exceptional value. Complete with tubing and fittings
49c

Fresh CIGARS

5c Cigars
Cremo . . San Felice . . King Edward . . Rocky Fords . . El Toro . . San Alto . . King Bee . . Garcia Grande Babies . . Factory Smokers . . Walgreen Blunts . . New Bachelor . . Henry George . . 44 Cigars.
5 for 20c Box of 50 1.88

10c Cigars
Garcia Grande . . R. G. Dun . . La Palina . . Muriel . . El Producto . . Dutch Masters . . Van Dyck Bankers . . Antonio-Cleopatra . . Tom Palmer . . Bering . . Cuesta Rey . . Robt. Burns . . Corina . . El Verso . . La Fendrich . . Chancellor.
5 for 40c Box of 50 3.75

½ Price
WILLARD CIGARS
10c Corona Size: 2 for 10c Box of 50, 2.50
2 for 25c Senator Size: 4 for 25c Box of 50, 3.10

200 Cigarettes
Lucky Strikes Chesterfields . . Old Golds
(4 Tins of 50 Each) 1.15
Tin of 50 . . . . . 29c

. . . . Regular 5c . . . . .
El Modelo "Blunts"
Alazans Made in Tampa
Little Ramons Made in Tampa
La Suprema "Kings"
6 for 15c Box of 50 1.19

This Sale at All Chicago—
Oak Park, Cicero, Berwyn, La Grange, Evanston, Waukegan, Highland Park, Elmhurst, Aurora, Park Ridge, Chicago Heights, Harvey, East Chicago and Hiet Stores.
Rights reserved to limit quantities

SPECIALS!

Kleenex Specially priced	23c
Nu-Vel Sanitary Napkins	19c
Alcohol Rubbing, pint	19c
Lyon's Tooth Powder, small	24c
Squibb's 1.00 Mineral Oil	63c
Pond's Cr. 35c Jar	25c

Save ½ Peau-Doux Golf Balls
50c Performance... 25c
3 for 69c Doz. 2.50
100 TEES 19c

Extra Values!

Kolynos 50c Tooth Paste	33c
Modess Special at	19c
Noxzema 50c Skin Cream	39c
Almond Lotion, 50c Bottle	29c
Colgate's 25c Tooth Paste	20c
American Family Soap	6c
Gerardine Set Includes 1.00 bottle La Gerardine; 60c Gerardine Soapless Shampoo; 50c De Vilbiss Atomizer. All for	1.50
Zorex Provides positive protection against moths	23c
Doan's Pills, 75c Package	49c
Vapex 1.00 Size	79c

You're Always Welcome at Walgreen's

Chicago Daily Tribune

THE WORLD'S GREATEST NEWSPAPER

FOUNDED JUNE 10, 1847

ENTERED AS SECOND CLASS MATTER JUNE 3, 1905, AT THE POSTOFFICE AT CHICAGO, ILL., UNDER ACT OF MARCH 3, 1879.

All unsolicited articles, manuscripts, letters and pictures sent to The Tribune are sent at the owner's risk, and The Tribune company expressly repudiates any liability or responsibility for their safe custody or return.

FRIDAY, JULY 15, 1932.

THE TRIBUNE OFFICES.
CHICAGO—TRIBUNE SQUARE.
MILWAUKEE—TRUST COMPANY BUILDING.
NEW YORK—220 EAST 42D STREET.
WASHINGTON—315 ALBEE BUILDING.
BOSTON—718 CHAMBER OF COMMERCE BUILDING.
ATLANTA—1825 RHODES-HAVERTY BUILDING.
LONDON—135 FLEET STREET.
PARIS—1 RUE SCRIBE.
BERLIN—WILHELMSTRASSE 69 A.
MADRID—CALLE ESPALTER 5.
RIGA—ELIZABETES IELA 15/3.
ROME—GALLERIA COLONNA (SCALA A).
VIENNA—AM MODENAPARK 6.
WARSAW—PLAC KRASINSKA 6.
GIBRALTAR—HOTEL CECIL.
SHANGHAI—38 AVENUE EDWARD VII.
TOKIO—IMPERIAL HOTEL.
MEXICO CITY—HOTEL REGIS.
PANAMA CITY—HOTEL CENTRAL.

SPECIAL REPRESENTATION.
SAN FRANCISCO—320 KOHL BUILDING.

THE TRIBUNE'S PLATFORM FOR CHICAGO

1. *Keep appropriations within revenue.*
2. *Pay the defaulted bonds.*
3. *Overcome crime.*
4. *Speed up railroad passenger service.*
5. *Make Chicago the first city in the world.*

"The newspaper is an institution developed by modern civilization to present the news of the day, to foster commerce and industry, to inform and mold public opinion, and to furnish that check upon government which no constitution has ever been able to provide."

CURTAINS ON THE FARCE.

Then up rose Senator Carter Glass, Virginia Democrat, who cannot be as good a prohibitionist as he'd like to be because of Bishop Cannon. Neither Virginia nor national prohibition is big enough to hold both the senator and the bishop. When the senator arose the battle had been going well for the Democrats for several days. They had resisted every Republican attempt to make them carry out their party pledge for nearer beer immediately. Although hard pressed by numerous assaults hurled into the breach by the grim Bingham, they held the impregnable ground of repudiation and nullification

Senator Glass had been in Chicago and had observed the joy with which the party in convention put the party in congress on the beer spot, and possibly the thought that Bishop Cannon was pleased by the determination of the Jeffersonians in repudiating the work of their convention was irritating to the senator. When the bishop is pleased the senator is not. Furthermore, certain Republican senators, notably Bingham, were having too much fun. The axiom seemed to hold good that Republican mistakes will be forgotten in Democratic blunders.

With whatever purpose in mind, Senator Glass uprose to create a diversion, offering a resolution for the repeal of the eighteenth amendment along the line of the Republican platform. An objection from Senator Norris of Nebraska prevented consideration. Senator Norris and Senator Borah later prevented consideration of the Wagner repeal resolution. Senator Glass' revenge, however, was unsatisfactory. The Republicans who stopped his pretext of compliance with the platform were Senator Norris, who has announced that he will support the Democratic ticket, and Senator Borah, the one man party who, if he nominated a President, wouldn't have anybody available to fill out the ticket.

This episode probably drops the curtain on the comedy of congress and the conventions. The parties can now have a fire sale of their platforms.

COUNTIES BLED BY STATE TAXES.

The La Follette redistribution of wealth doctrine is working so well in Wisconsin that the counties which are the center of population are bled white. The state government is a leech drawing money away from them so royally that they cannot pay their bills and care for their unemployed. Milwaukee contributes to the state from 10 to 12 million dollars more each year than is returned to it. Racine, Kenosha, Sheboygan, and other counties containing industrial cities pay in proportion. They have reached a point where they say they cannot stand it.

Elected representatives of the counties, the supervisors, who are responsible for financing their units of government and who are near enough their electors to hear from them, held a recent meeting in Milwaukee to demand the state stop its extravagance and let them keep enough of the money collected within their borders to stay solvent.

Milwaukee county alone pays 45 per cent of the total income tax and approximately the same percentage of inheritance and gasoline tax, automobile license fees, ton mile tax, and similar special imposts which have been laid on the promise of reducing the tax on real estate.

This constant sucking of tax money from the counties has left them no source of revenue but general property. The tremendous growth in tax delinquencies is proof that no increase can be looked for from that quarter.

The income tax returns 10 per cent to the county in which it originates. Of the inheritance tax the county receives 7.5 per cent. The state retains 92.5 per cent. The gasoline tax is refunded on a basis of federal, state, and county highways, and the taxpayers of southeast Wisconsin have paid millions for building and maintaining roads in remote, unsettled northern counties.

The state keeps 50 per cent of automobile license fees, which range from $10 for the smallest car to from $18 to $48 for cars weighing more than 3,200 pounds. Insurance companies pay a commission from 2 to 7.5 per cent on business done in the state and the state keeps it all, except it graciously permits towns, villages, and cities to retain for their fire protection an additional 2 per cent they tax fire and marine companies on local business.

All of the tax on railroads is kept by the state except a portion returned to towns in which the roads have piers, dock, or grain elevators. The state taxes electric utilities, retains 15 per cent and returns 20 per cent to the counties and 65 per cent to the towns, villages, and cities in which the utility is located.

Telephone companies pay a license fee based on gross earnings. The state keeps all revenue from toll fees and 15 per cent of the fees from local service, but returns 85 per cent of local revenue to towns, villages, and cities. None goes to the counties.

These special taxes deprive the local units of sources of taxation and force higher and higher the tax on property. All were enacted on the specious and unkept promise of reducing real estate taxes.

R. O. Wipperman, Milwaukee tax analyst, points out that from 1912 to 1930, the years in which most of the special taxes were added, the tax on property in the state increased from 32 million dollars to 123 million dollars. He adds that as more and more revenue came from sources other than property none reduced property tax but was used to provide more public agencies, social service, paternalism, costly and needless public improvements, and to increase salaries of public officials and public employés.

The necessity and the propriety of the indignation of county officials against this bleeding by the state cannot be questioned. It is bankrupting the counties and it is bankrupting the people. It is losing their homes and farms and is adding to their unemployment.

The smaller taxing units and the taxpayers themselves must find relief. It is certain they cannot get it from the experts in division and fractions who have devised and imposed the special burdens. Their remedy is in their own hands and can be had at the polls in exactly the same measure and as promptly as they compel it.

Milwaukee is exhausted being Santa Claus. So are Racine and Kenosha and most of the counties. They can recover their breath only when and as they make good with their votes their demands for a new deal from the state.

THE MYSTERIES OF LAUSANNE.

The French-British treaty of confidence seems not to imply exact correspondence of statement regarding it. Edouard Herriot and Sir John Simon have not agreed to say the same thing whether they mean it or not. Herriot, for instance, told the finance and foreign affairs commissioners that the conditional settlement with Germany took the form of a lump sum because the United States wanted it this way. The condition contained in the gentlemen's agreement, kept secret until THE TRIBUNE correspondent printed it, is American cancellation or revision. So then if Herriot's telling the truth the United States dictated the German settlement and of course let itself in for the consequences.

Sir John does not agree with the Frenchman. He told the house of commons, before it adjourned for its summer recess, that if the French people were being led to believe that the new accord had anything to do with obligations to the United States "they will be quickly undeceived." They certainly are being led to believe it and it will be interesting to find out who is telling the truth. Mr. Stimson for the American government has denied that the United States took a hand in the Lausanne agreement.

Although it is plain enough what Herriot is undertaking to convey as an impression the reports of what he said do not make it possible to pin him down definitely. He is letting it be understood that the negotiators yielded to American desires in fixing the German total and final payment. The inference is that this wish was expressed at Lausanne within the last fortnight which would betray secret, and denied, participation in the conference. If Herriot does not mean to make that exposure of clandestine negotiations, too hot to be revealed in the United States, then he apparently is allowing some past suggestions of American advisers in Europe to have currency as being of recent and decisive utterance.

The ordinary understanding of the conditional treaty with Germany, of the gentlemen's agreement and of the British-French confidence understanding would be that the countries have banded together to put the United States in the frying pan. Parliamentary responses may avoid the confession, but common expectation would ask what else could these nations possibly intend. Later it will be discovered what the American government has done, if anything, to encourage them.

Meanwhile attention may be called to another gentlemen's agreement. It was adopted by the United States congress in December as a rider to the resolution ratifying the moratorium agreement made by President Hoover in June:

"It is hereby expressly declared to be against the policy of congress that any of the indebtedness of foreign countries to the United States should be in any manner canceled or reduced, and nothing in this joint resolution shall be considered as indicating a contrary policy, or as implying that favorable consideration will be given at any time to a change in the policy hereby declared."

LOOP PARKING.

Commissioner Sprague of the public works department and Ald. Massen of the traffic committee do not believe that loop parking will restore an advantage to the merchants. The merchants think it will. The city's tests come to one conclusion and the merchants' to another. Mr. Sprague says the city administration will not resist another experiment, although he is convinced that it will prove that car storage in downtown streets does not help loop business.

The reasonable thing, then, is to give loop parking another trial. There are, theoretically, conflicting interests, one to which the loop is a destination, the other to which its streets are thoroughfares. Their conflict may not be as uncompromising as would seem. Even with no parking, the lane at the curb is seldom clear for moving traffic. The merchants are convinced from their own experience that the prohibition is an injury to business and that it blocks the customer from the store. They are entitled to the fair play of a test.

Editorial of the Day

ON BANK GAINS.

[Aurora, Ill., Beacon-News.]

They say there is no loss without some gain.

The adage is bound to come to mind as we hear that the remaining banks of Aurora have gained hundreds of new customers since withdrawals by panicky depositors closed the Broadway Trust and the First National.

It also reminds that banks are as necessary to a community as heart and lungs to a man.

They are the community's circulatory system. Without them there would be atrophy of the body politic.

First one part and then another of the community would decay.

Eventually we would have the dead city.

But nothing like that for Aurora. We were headed in that direction for a few days while panic gripped us, but not so now.

We have regained our courage. Sanity is triumphant.

We are carrying on.

We will be stronger than ever.

A LINE O' TYPE OR TWO

How to the Line, let the quips fall where they may. R. C.

OH, LADY, LADY! WHERE WAS YOU BRUNG UP?

A lady quite lovely of face and dressed in an all white sports suit ensemble, after robbing a lunchroom in Chicago, turned on the proprietor and two waiters as she went out and, waving a shiny pistol, said: "I wouldn't follow me if I were you. I'll use this gun if you do." We have no use questioning the lady's conduct; that, of course, is her own affair, but rather her remark, "I wouldn't follow me if I were you." Regardless of the fact that she was quite beautiful and wore a stunning all white sports suit ensemble, how could she follow her herself if she were not herself, but the proprietor and the two waiters? Because, if she were the proprietor and the two waiters, she would not be herself at all and therefore there would be nobody to follow. It seems strange that the proprietor and the two waiters did not call the lady's attention to this lapse in otherwise good English and the fact that she was lovely and wore an all white sports ensemble is no justification at all for garbled grammar. A lady bandit should ever remember that, although she is a bandit, she is also a lady, and try to speak like one.

THE MILLIONAIRE.

I have a four-walled heaven-place
Illumined by an Angel's face.

A garden of old-fashioned bloom,
Of pinks and poppies, finds good room;

With marigold and mignonette
They join in paying Summer's debt.

Some friendly maples line the walk
And there are nooks for quiet talk.

A precious Elf keeps living bright
By driving off dull care at night;

For who could worry any while
Against the magic of his smile!

My bank account of sound content
Increases as the years are spent.

Why should I fret with *golden* care—
Whom Love has made a millionaire!

THOMAS CURTIS CLARK.

AN EASTERN PUBLISHER reports a contract providing for a sale of five million books during the year. It sounds rather dreadful put in that blunt way, something like the seven plagues of Egypt. Personally we think we'd rather have some of the plagues of Egypt, say the plague of locusts. There couldn't have been anything like five million locusts and, besides, you didn't have to go almost through a locust to find out that it was the sweet, dear old grandmamma who murdered the rich young yachtsman, Sir Basil Banana-Banana, and his five beautiful daughters.

A POLITICIAN in Wisconsin is suing a church for a dollar he dropped in the contribution box. On the other hand, suppose the churches commence suing the people who drop suspender buttons in the contribution boxes for obtaining sermons under false pretenses.

T. JEFFERSON OUTDONE; OR, CACTUS JACK'S TRIUMPH.

Cactus Jack Garner says that the Jefferson lads needn't go to all the expense of sending a committee to notify him that he was nominated for the vice presidency. All he wants them to do is to send him a letter. Yes, but that will take two three cent postage stamps. Why waste six cents when by his own admission Cactus Jack already knows his nomination. People who are throwing up their hats and saying that Cactus Jack has gone old Tom Jefferson himself one better in the matter of simplicity should calm down and think about those six cents. Mr. Garner, to show true Jeffersonian economy, should now come out and say that he heard about his nomination by reading it in a newspaper. When his enemies berate him for being a spendthrift, inasmuch as the newspaper probably cost two cents, he can rout them by proving the newspaper was one left behind by somebody else in a street car and that therefore it cost him nothing. Now that would be something like real Jeffersonian simplicity.

YESTERDAY WAS JULY 14TH, but over in Paris they didn't do much in the way of celebrating the fall of the Bastille. The French are commencing to realize very bitterly that if the Bastille had not fallen they would be getting twenty-five centimes a head now from American tourists who wanted to go through the place.

IN DEFENSE OF LEVITY.

The serious page 1 only scan,
The light I read with zeal,
Just why, in truth, should any man
Continued sadness feel?

If by being so we could improve
The earth and all about it,
Temper the powers that grimly move,
And all the evil, rout it.

Why then 'twould pay to moan and weep
Favor sackcloth and ashes,
Seek out and climb the stony steep,
While all about us crashes.

But when, alas, such course will lead
To deeper ills and sorrows,
Let's seek of joy to speak and read
And hope for brighter morrows.

CLARENCE MILLIGAN.

"AN ANCIENT MACEDONIAN COIN dated 300 B. C. and valued at $850 was stolen early this morning."—The Trib. It should have been worth more than that.

WE WISH the political campaign would open. They're a good deal of a bore, but right now they would be such a relief from the Smith Reynolds case.

R. H. L.

How to Keep Well By Dr. W. A. Evans

To the limit of space questions pertaining to hygiene and prevention of disease will be answered in this column. Personal replies will be made to inquiries, under proper limitations, when return stamped envelope is inclosed. Dr. Evans will not make diagnoses or prescribe for individual disease.

[Copyright, 1932, By The Chicago Tribune.]

ESCAPING DELIRIUM.

If a man has delirium tremens, or is delirious from any other cause, Dr. Donald Gregg thinks he should not have medicines to quiet him. Occasionally a delirious patient will be benefited by the use of such drugs, but these cases are the exceptions. The average patient will be made worse by the use of either mechanical or drug restraint, or the two in combination. The possibility that the same conclusions may hold as to convulsions in children and heat convulsions is worthy of consideration.

Seventeen years ago Dr. Gregg reported on the treatment of delirium tremens in five large city hospitals. The investigation, so far as it went, showed that it was customary to restrain delirious patients with sedatives; and, whether through coincidence or cause and effect, the death rate was high.

Dr. Gregg had noticed that animals and persons who were being mechanically restrained struggled until they were exhausted. If the basic disorder were serious the extra strain of the violent exertion used up the balance of the subject's vitality and pushed him across the line that separated life and death. This conclusion seemed to extend to include those who were restrained by the use of sedative drugs.

At any rate, he reduced their use to a minimum. Meanwhile, in the psychopathic hospital, restraint had been done away with and the use of sedatives had been reduced. Another treatment had been instituted and all the cases of delirium were getting well. This method has been kept up for more than seventeen years.

In the first place, hydrotherapy is used. The various kinds of baths and packs are employed. The second step consists in giving cathartics and enemas. The third is based on the theory that many of the symptoms are due to acidosis. The alcoholic who gets delirium tremens generally tells the physician that he has eaten but little for several days. If the physician analyzes the odors when he whiffs the patient's breath he can generally get the sweetish smell of acidosis along with the whisky breath. Dr. Gregg thinks the drug hunger of opium addiction is also due to acidosis. Therefore he gives some alkali freely. The one he uses is citrocarbonate. He also gives some sugar and, if the stomach tolerates that, some other food is given along with the sugar.

In this connection it is well to recall a recent report to a scientific convention in which proof was offered that in drug hunger the condition was not one of acidosis but a change in the degree of fluidity of the tissue cells. The scientists reporting advocated sodium rhodanate and sodium thiocyanate instead of alkalies.

If the use of alkalies in the treatment of delirium is new, and if there are those who think that the above mentioned drugs are better, the same cannot be said for the policy of feeding. Every periodic drinker knows that when he is on a bat he must keep eating or the monkeys will get him. When he undertakes to sober up he begins by drinking milk, clam or tomato juice, or munching some sugar or chocolate. If he can get his stomach to stand it he hopes to pull out before the menagerie moves in.

Nor is there novelty in the use of baths. In 1838 a physician studying medicine in Europe wrote his uncle, another physician, about what he saw in Florence. "The curative methods used in treating delirious cases in the lunatic asylums are curious. They commence with baths. From the tepid plunge they mount to the cold douche given through a nozzle several inches in diameter."

MORE THAN ONE KIND.

Mrs. L. H. writes: My 12 year old son has acidosis and is underweight. Please give me a list of foods that benefit acidosis and tell me how to increase the boy's weight.

REPLY.

One kind of acidosis calls for a diet that is rich in vegetables, fruits, and milk, and poor in meat, eggs, breads, and cereals. Potatoes and bananas largely replace breads. Another kind calls for one that is rich in cereals, breads, and sugars, and poor in butter, oils, greases, and fats. To put on weight one should go to bed at an early and regular hour, get more than eight hours' sleep, abstain from worry and excitement, and cultivate relaxation and calm. In addition to three regular meals of staple foods, one should eat a bowl of milk and sugared rice or crackers just before sleeping.

ASK YOUR DOCTOR.

Mrs. J. A. writes: Is it unwise for a girl to bear children if her mother is incurably insane?

REPLY.

Not necessarily. Something depends on the kind of insanity that the mother has. Even more depends on the personality and mental makeup of the girl. The prospective husband's mentality and personality also should be taken into consideration. It might be wise for the girl to counsel with her family physician. However, insanity is not inheritable.

NOT INHERITABLE.

C. J. O'D. writes: I have a friend whose parents died from anemia. Her brother has it now, but she doesn't know if she has it or not. If she marries and has children will it pass on to them? In other words, is anemia hereditary?

REPLY.

There are several kinds of anemia. While they vary in seriousness, none is inheritable.

FROM THE TRIBUNE'S COLUMNS

16 YEARS AGO TODAY

JULY 15, 1916.

LONDON.—London today was thrilled by the news that Gen. Sir Douglas Haig had opened the second phase of the great offensive in the Somme region. In a battle that exceeded in violence the first assault, thirteen days ago, the British carried the German second line for four miles, captured the villages of Bazantin le Petit, Bazantin le Grand, Longueval, and Ovillers, and carried the remaining German positions in the Trones wood. The battle began at daybreak. Only the day before yesterday the German first line, from Hardecourt to Ovillers, had been won, and the big guns had begun to pound once more at the Teuton trenches. All night the heavy artillery had been driven without pause at the German second line. With the approach of daybreak the bombardment was redoubled, and soon after the first of Haig's troops left their defenses to begin the charge. The Germans, taken unawares by the swiftness with which the attack had been renewed, were forced back easily at first. But soon reinforcements were brought up and heavy counter attacks began.

PETROGRAD.—A Teutonic offensive near Stobychwa, northeast of Kovel, in an attempt to drive the Russians from the left bank of the Stokhod river failed, according to a war office statement. The intensity of the fighting west of the Stripa river has lessened.

ROME.—The summit of Castellette, in the Tofana region, has been blown up by the Italians, the entire Austrian force there being buried in the wreckage, the war office announced. Heavy fighting continues on Sette Comuni plateau. Hostile aircraft dropped bombs on Padua with slight damage.

WASHINGTON, D. C.—The big naval collier Hector, carrying fifty-two marines in addition to a crew of twelve officers and seventy men, sank off Charleston, S. C., in the hurricane which swept the southern Atlantic seaboard. A late bulletin from Charleston states that all the men who abandoned the collier when it grounded are safe aboard the tug Wilmington and the lighthouse tender Cypress.

CHICAGO.—Miss Pauline Edgerton, daughter of I. V. Edgerton, commission merchant at 220 West South Water street, summoned police to trap a burglar in the Edgerton home at 5749 Midway park, Austin. The police came and in confusion that followed shot and killed Miss Edgerton's sweetheart, T. Palmer Miller, a graduate of Dartmouth college, an official of the Consumers' company, and vice president of the Perry Pipe company, 1818 West Madison street. The burglar escaped. Detective Sergeant James Garrey, who fired the bullet which went through Miller's heart and then beat the young man over the head with the butt of his revolver, declared he thought Miller was the burglar and was about to draw a gun on him.

ZANESVILLE, O.—The divorce suit of Howard Chandler Christy, noted artist, filed several months ago against Mabelle Thompson Christy, was dismissed at the request of John Frazier, plaintiff's attorney. Christy just returned from a trip to New York, his wife's home. No reconciliation has been reported.

Every Man's University

Questions and answers prepared by members of the faculty of the University of Chicago outline what they consider a well educated person ought to know. Today's instructor is Herman Schlesinger, professor of chemistry.

TODAY'S QUESTION.

How does spontaneous combustion originate and how may it be prevented?

[This question will be repeated and answered in this space tomorrow.]

YESTERDAY'S QUESTION.

What is nitrogen fixation, how is it accomplished, and what is its importance?

REPLY.

Nitrogen compounds are essential constituents of the food of all living organisms. Although nitrogen itself constitutes about four-fifths of the air, it is very inert, and the nitrogen breathed in by living beings is again exhaled unchanged. Before nitrogen can be used as food it must be fixed, i. e., converted into compounds with other elements. By passing an electrical discharge of high voltage through rapidly flowing air and treating the product with water, nitric acid can be obtained. Or, ammonia, a compound of nitrogen and hydrogen, may be manufactured by mixing the two elements and passing the mixture in a highly compressed condition over heated catalysts—that is, over substances which, without being themselves appreciably affected, hasten chemical reactions. Neither nitric acid nor ammonia is a food for animals, but they can readily be converted into plant foods (fertilizers), and by eating the plants animals obtain the nitrogenous material they need in their diet.

FRIEND OF THE PEOPLE

Letters to this department must be signed with names and addresses of writers.

NOT PREFERRED CLAIM.

Chicago, July 7.—[Legal Friend of the People.]—I took a check for $100 to a small town bank in Iowa. I bought a cashier's check for $16, one for $50 and received $34 in cash. I was charged 16 cents for the transaction. This is the only dealings I have had with this bank. Before the $50 check was cleared the bank in Iowa failed. 1. Is my claim for $50 on this bank a preferred one? 2. Does the fact that I paid a fee for the cashier's check make any difference? A. C. M.

1. No.
2. No.

TRIBUNE LAW DEPARTMENT.

CITIZENSHIP.

Chicago, July 6.—[Friend of the People.]—I was born in Budapest, Hungary, and came to the United States when I was 9 years old. I am 18 now, but neither my father nor my mother is a citizen. 1. Can I get my citizenship papers now? 2. Can I apply for a government position now or do I have to wait until I am 21 and a citizen?

C. J. K.

1. The writer may file a declaration of intention [first paper], having reached the age of 18, and apply for his final papers after he shall have reached the age of 21 and after his declaration of intention is at least two years old.

2. It is understood that applicants for civil service positions under the federal government must be citizens.

FRED J. SCHLOTFELDT,
Dist. Dir. U. S. Dept. of Labor.

ARTICLES IN PAWN.

Chicago, July 7.—[Legal Friend of the People.]—1. What is the lawful interest per month on a suit of clothes in pawn? I have been asked to pay 10 per cent. 2. Can the broker dispose of the suit after ninety days and a five day notice?

E. O.

1. 3 per cent per month.
2. The statute requires that he hold it for one year.

TRIBUNE LAW DEPARTMENT.

IT ISN'T THE HEAT, IT'S THE HUMIDITY

[Louisville Courier Journal.]

VOICE OF THE PEOPLE

Writers should confine themselves to 200 or 300 words. Give full names and addresses. No manuscripts can be returned. Address Voice of the People, The Tribune.

PROF. DODD ON ACADEMIC FREEDOM.

Chicago, July 5.—From your editorial of July 3 on "Capitalism and the Colleges" one may see that you, a stanch champion of freedom of the press, are a little perturbed as to the attitude of college and university teachers in this day of trial for American individualism. Perhaps this interest on your part may justify a little comment from the teacher's point of view.

All the constitutions of the United States guarantee freedom of criticism of the social order, albeit there have been conflicting enactments of late. The teacher of young people as well as the writer in the fields of history and economics takes this guarantee as an invitation to perform a needed function in the state—namely, that of critical comment on law, political behavior, and social readjustments.

And the history of two great countries during the nineteenth century confirms him as to the urge to speak the truth as arrived at by him. In the United States there arose a dangerous controversy over the extent to which sturdy individualism might go in the matter of slaveholding and governmental control. The southern institutions of learning, out of respect to those who either as generous benefactors or as masters of the states in which these institutions operated, denied their teachers and scholars the function of free criticism. Consequently between 1830 and 1860 there was no authoritative objection within the south to the dangerous trend of the plantation system. When the issue approached the war stage in South Carolina there was, in so far as the record goes, only one man of intellectual prestige who presented cogent argument against the dangerous attitudes of his people. Neither Lincoln nor Douglas was understood in the south between 1858 and 1861. One of the most cruel and most needless of wars followed.

The other country was imperial Germany. There the university had been during the early part of the nineteenth century the very home of free and liberal criticism of the existing economic and social order. Its professors were largely the authors of the German uprising of 1848. But when the great German leaders accomplished national unity through wars with Austria and France and started upon their marvelous economic development in 1871 the need for disinterested criticism on the part of scholars was greater than ever. That function was denied to any class in the state, although not so completely denied as in the old south. In 1898 young American and German students were commanded to keep silent at private pension tables whenever they indulged in criticism of public men and public affairs. Prof. René Gregory of the University of Leipzig was ostracized in 1899 because he maintained something of the old German attitude on the subject of freedom of speech. And from 1900 to 1914 this self-denial or imposed restraint became more universal. Nobody except socialists, and they were not disinterested or in a position to speak to the governing classes, spoke frankly of the dangerous legal and constitutional drift or of the imminent danger of world war. Consequently the German people in 1914 had no real self-criticism which might have led to a calmer view of British and French attitudes. Hence the world war began in Germany with a population which had been deprived of one of the great services which universities should render.

Now the United States has steadily drifted into a situation in which a relatively small number of great individualistic masters of industry and finance have practical control of all the larger affairs of states, cities, and nation, despite corrupt city bosses who seem to be masters of free and independent race blocs. In 1896 one eminent university president was dismissed because he favored free silver. Many professors were either dismissed or silenced. Since that exciting campaign the universities have not been so free to dismiss, although many cases of discipline are on record. The last dozen years scholars have asserted their rights more firmly and there is an association of teachers and writers which undertakes to investigate every case of dismissal for the exercise of the function of free criticism. And at present the trained men of the universities and colleges are serving their communities as public servants as well as scientific workers.

Finally, the embarrassment of teachers in endowed institutions who must criticize the economic roles of those who make endowments possible is obvious. Not many men have the vigor to oppose openly the unsocial efforts of their own benefactors. But they must do so in the hope that society may not drift into war or economic collapse. In such a case all suffer indescribable misery. Examples: the civil war and the world war, neither of which was necessary. Is it not the duty, therefore, of men of science and letters, despite obvious shortcomings, to make known their views, even when the kindliest of benefactors may feel themselves ungratefully treated?

WILLIAM E. DODD.

DONT MENTION IT.

Quincy, Mich., July 2.—Please accept the congratulations of an old reader and subscriber for the splendid way in which THE TRIBUNE informed the public of the proceedings of the conventions, both in the columns of the paper and over W-G-N. Each of your special writers should be commended for the excellent articles appearing on every phase of convention activities. If the founder of THE TRIBUNE were to return today and know of the way in which his successors handled the news of these conventions he would feel that the paper is worthy of being called the "World's Greatest Newspaper." More power to you!

And the way in which your radio station, W-G-N, gave every minute of the convention calls for the highest praise and appreciation. The costs, no doubt, were great and the losses from sponsored programs canceled must have been considerable. But this unselfish attitude of service to the public made hosts of friends for the station. Please convey my thanks and appreciation to your Mr. Quin Ryan for his splendid unbiased description of the proceedings. I look forward to THE TRIBUNE and W-G-N's giving me every detail of the campaign.

HARRY L. SPAULDING.

TESLA'S BIRTHPLACE.

Chicago, July 11.—I am sending you this little note as a correction to your article regarding Mr. Tesla's birthplace which appeared in THE TRIBUNE this morning. Mr. Tesla is a Serbian by birth and was born in Jugo-Slavia, and not "Czechoslovakia," as stated.

JOHN R. PALANDECH.

THE TEXAS-CALIFORNIA DEAL.

Dowagiac, Mich., July 10.—Why all the Republican hullabaloo about the switching of the Texas-California vote to Franklin D. Roosevelt, the next President of the United States?

Please tell me what Republican presidential candidate ever got the nomination any other way, barring those renominated by the postmaster's combine.

Shades of Abraham Lincoln, James G. Blaine, Warren G. Harding, not to mention a few others.

OLIVER M. COTTEN.

THE OLDEST INHABITANT!

[Glasgow Sunday Mail.]

IS N'T HE A REMARKABLE OLD MAN, MONSIEUR HERRIOT?
LAUSANNE INN.
WELL, HERE YOU ARE AGAIN, AND HERE AM I TOO—STILL GOING STRONG!
REPARATIONS

INDIANA HOUSE ADVANCES DRY LAW REPEAL BILL

Same Members Who in 1931 Supported It.

Indianapolis, Ind., July 14.—[Special.]—The same Indiana house of representatives which in the winter of 1931 refused to alter the state bone dry law today advanced to second reading a bill to repeal the law.

The action came when the house, 51 to 41, refused to accept a minority report of the public morals committee asking that consideration of the bill be deferred until after other tax legislation had been enacted by the present special session of the legislature. The house then accepted the report of the majority of the committee, advancing the bill to second reading.

The first day of the session the house divided, 59 to 33, on the question of accepting the repeal bill on the house calendar. However, wets pointed out tonight, this was a question of procedure and not a fair test vote. Members of the present house were elected in 1930 and some members of the present state senate were elected in 1928, before prohibition liberalization was gaining momentum in Indiana.

Follows Committee Split.

The repeal bill came before the house after the public morals committee had split over it and a companion measure legalizing and taxing medicinal whisky. The repeal bill was introduced by Representative John F. Ryan [Dem., Vigo] and thirty others. The medicinal liquor measure was introduced by Representative Chester K. Watson [Dem., Allen and Noble] and eleven others.

Medicinal whisky is forbidden by the bone dry law passed in the Klu Klux Klan zenith days of 1925, which technically, though not actually, makes Indiana the most arid of the 48 states.

A majority of the public morals committee favors a medicinal liquor bill, while a minority is opposed. No report on this bill was made today.

During the roll call on repeal deferment Representative John D. T. Bold [Dem., Vanderburg] charged that Indiana Anti-Saloon league lobbyists were whispering with Republican members on the floor. Speaker Walter Myers stopped the vote and demanded whether any lobbyists were on the floor in violation of the rules. None was pointed out.

Pleads Violating Agreement.

In an argument preceding the vote Representative James M. Knapp [Rep., Wayne], minority floor leader, said:

"When the governor called this special session there was a gentleman's agreement among many of us that questions brought up here would refer only to tax questions. I can't see what the liquor question has to do with taxes. I admit I am prejudiced on the subject of prohibition. I am personally a dry, but I can see no foundation for claims that repeal of prohibition laws would open distilleries in Terre Haute and reduce substantially unemployment."

Representative Delph McKesson [Dem., Marshall], Democratic majority floor leader, was absent when the votes were taken. Republican members moved that absentees be called and their vote be taken, but their motion was overwhelmed by the Democratic majority.

Ethan A. Miles, attorney for the Indiana Anti-Saloon league, had spoken before the committee against the bills.

The prohibition planks of both the Republican and Democratic 1932 state platforms favoring repeal of the bone dry law were presented as petitions in the senate by Senator James J. Nejdl [Rep., Lake] as expressions of both parties in favor of repeal.

Former Co-Ed Granted Divorce from Ramsay

Judge Joseph Sabath signed a decree yesterday awarding Mrs. Elizabeth Shriver Ramsay, former Northwestern university beauty queen, a divorce from Gordon Ramsay III. She was given $650 alimony and solicitor's fees, and the custody of her two children. Mrs. Ramsay presented evidence of cruelty at a default hearing several weeks ago. Judge Sabath delayed signing the decree when Gordon Ramsay Sr., former public administrator of Cook county, told him that he hoped to arrange a reconciliation between his son and daughter-in-law. When the younger Ramsay did not appear yesterday in court, as Judge Sabath had suggested, the decree was signed.

Minister Ends His Life; Faced Charge Over Funds

Melrose, Mass., July 14.—(AP)—The Rev. Harold Marshall, head of the Universalist Publishing society, ended his life today by slashing his throat with a razor. Friends said he had recently suffered a nervous breakdown. The minister was named a week ago in a bill in equity alleging that he converted to his own use $25,579 intrusted for delivery to the Universalist General convention. The convention was the complainant.

Mayan Treasures Unearthed by Expedition

A stela, representing a noble or priest, which was found in front of one of the temples near Piedras Negras, Guatemala, by the Eldridge R. Johnson archaeological expedition sent out by the University of Pennsylvania. [Acme Photo.]

CABINET TROUBLE AND REBELS ROCK BRAZILIAN RULE

Report President in Shaky Position.

[Chicago Tribune Press Service.]

BUENOS AIRES, Argentina, July 14.—Uncensored reports from Rio de Janeiro and Sao Paulo today indicate that the position of Brazil's provisional president, Getulio Vargas, has been rendered more precarious by cabinet dissensions.

It was reported, too, that the president's main lieutenant, Flores da Cunha, has been able to obtain the support of only half of the troops of Rio Grande do Sul in combating the "constitutionalist" rebels who have seized the southern state of Sao Paulo.

From Sao Paulo came a dispatch telling of a serious mutiny which occurred among the Rio Grande troops today. This, combined with other indications of weakness on the part of the government forces, is believed to explain the hesitancy of troops to attack the entrenched rebels.

Brazil Optimistic.

Meanwhile, the Brazilian government announced today that the rebels have been surrounded on all sides and are on the point of surrendering. The rebels, it was said, took the defensive last night, destroying bridges and railway lines to cover their retreat.

The revolt, which was begun last Sunday, has for its purpose the reestablishment of constitutional government in Brazil.

May Mediate Argentine Row.

BUENOS AIRES, July 19.—(AP)—An offer of mediation between Argentina and Uruguay may result from discussions inaugurated today by several Latin American and European ambassadors at the suggestion of a South American nation which has not been publicly identified.

Diplomatic relations between the two nations were broken yesterday. Uruguay was angered because Argentina showed a disposition to believe reports that Gen. Severo Toranzo, former commander of the Argentine army and now an exile in Uruguay was aboard a cruiser of the Uruguayan navy when the ship came to Buenos Aires for the celebration of Argenine Independence day, July 9.

Anti-Uruguayan sentiment has developed in Argentina as a result of charges that Argentine exiles in Uruguay have been permitted to foster movements against their home government.

Chile Asks Recognition.

[Chicago Tribune Press Service.]

SANTIAGO, Chile, July 14.—The Socialist government of provisional President Carlos Davila today bid for recognition by notifying representatives of foreign governments of its readiness and ability to enforce order and respect international obligations. A national election will be held Oct. 2, it was announced.

Armando Jaramillo, former Chilean premier, was appointed president of the central bank today. Francisco Garcea Cana, whom he replaces, will continue as a director.

Boy Asks Exoneration of Man Who Beat Him, Dies

Denver, Colo., July 14.—(AP)—Eugene Davis, 15 years old, died in a hospital today after asking exoneration of a man who injured him fatally by administering a beating three months ago. The boy's father, Police Sergeant E. S. Davis, said he would abide by his son's wishes and not take any action against the assailant, whose name was not divulged. Eugene was engaged in a fist fight in Washington park, his father said. The man involved stopped the fight and then knocked the Davis boy down and kicked him into insensibility.

TRAVERSE CITY WINS PRAISE FROM BRUCKER FOR CHERRY FESTIVAL

Traverse City, Mich., July 14.—[Special.]—The same determination which made Traverse City stage the annual national cherry festival in the face of one cent cherries would carry state and nation out of depression, Gov. Wilber M. Brucker stated in officially opening the festival at the cherryland jubilee tonight. Mrs. Brucker, who arrived by plane from Mackinac Island earlier in the day, officially greeted Commander Huntoon and the naval training fleet from Great Lakes.

Queen Carolyn Hazzard and her court of honor were officially presented to the public at the jubilee. Queen Carolyn will receive her crown from the hands of Gov. Brucker tomorrow noon and the coronation ceremonies.

This afternoon the children will appear in the annual juvenile parade and in the evening Gov. and Mrs. Brucker will be guests of honor at the governor's ball.

RAISE BONDS AS THREATS SILENCE HOLDUP WITNESS

Judge Joseph A. Graber yesterday set bonds of $100,000 each for three youths charged with the robbery of a bakery at 320 Kensington avenue, when he was told the complaining witness had been threatened. The defendants are Angelo Falco, 18 years old; Leo Manfredi, 17 years old, and Frank Damore, 18.

Mrs. Robert De Facci, manager of the bakery, had identified the youths as the trio who took $300. When she retracted her identification in court Judge Graber threatened her with a sentence for contempt of court. Yesterday her employer, Achilles De Benedetti, told Judge Graber Mrs. De Facci had refused to testify because she had been threatened in telephone calls.

Judge Graber continued the case until Monday and ordered Mrs. De Facci to be ready to testify or face a charge of contempt of court or perjury.

Mrs. Forbes Withdraws Suit; Couple Reconciled

Mrs. Lucille Gray Forbes yesterday withdrew her bill for separate maintenance against Alexander Forbes, son of Walter Forbes, Rockford banker and manufacturer. Attorney Benjamin Davis informed Judge Joseph Sabath in the Superior court that the effort of young Forbes to effect a reconciliation with his wife, started when they met before Judge Sabath ten days ago, had been successful. Attorney Davis said that Mrs. Forbes will also dismiss a $500,000 suit for alienation of affections which she filed against her parents-in-law.

JAPAN INSISTS ON INDEPENDENCE OF MANCHURIA

League Group Told It Will End Parleys.

TOKIO, July 14.—(AP)—The Japanese government, after a series of conferences in the last week, indicated unmistakably to the league of nations' Manchurian investigating commission that it was determined to recognize the independence of Manchuria as soon as it felt the developments of the new régime warranted it.

After that, it indicated to the commission, Japan will decline to negotiate further with China or the league of nations regarding the status of Manchuria.

The league commissioners held a final conference today with Foreign Minister Uchida. Secrecy was maintained about the details of the conference, but it was stated officially the foreign minister outlined Japan's intentions to all five commissioners, including the American member, Gen. McCoy. All five expressed "a friendly concern" over Japan's course.

Japan Stands Firm.

Later an official source said: "The commissioners were informed of Japan's decision to reject any Manchurian settlement involving the restoration of Chinese administration there."

The commissioners plan to leave here for Peiping on Saturday. They declined to discuss the results of their visit to Tokio, but they evidently were discouraged over the prospects of altering Japan's determination to separate Manchuria from China.

A foreign office spokesman said the presence of the commission had not changed Japan's purposes in Manchuria and had neither hastened nor retarded eventual recognition of the Pu-Yi government. Recognition is not likely to come, however, as soon as is generally expected, he said.

Checkmates League.

Recognition of the state of Manchoukuo will end the possibility of direct negotiations between Japan and China concerning Manchuria, he said, and likewise will end Japan's participation in any activities of the league of nations dealing with the future of Manchuria.

It seemed to be the unanimous view among Japanese officials that it matters little what the Lytton commission reports, since Japan is determined to reject any attempt by outside authority to interfere in her relations with Manchuria.

Caterpillars Strip Leaves Off Walnut, Pecan Trees

Grayville, Ill., July 14.—(AP)—Great numbers of caterpillars have invaded the rural districts in this vicinity, farmers report, and have stripped walnut and pecan trees of leaves. Trees in areas where the worms have been working are virtually bare of all foliage.

"We Never Shoot at Sight"

We of the Canadian mounted police are slow to make up our minds. But when we do we are nearly always right. That is why we feel safe in asking you chaps in the States to try this ginger ale which has been our friend on the long lone trails for 56 years.

"Cheerio! Here's How!"

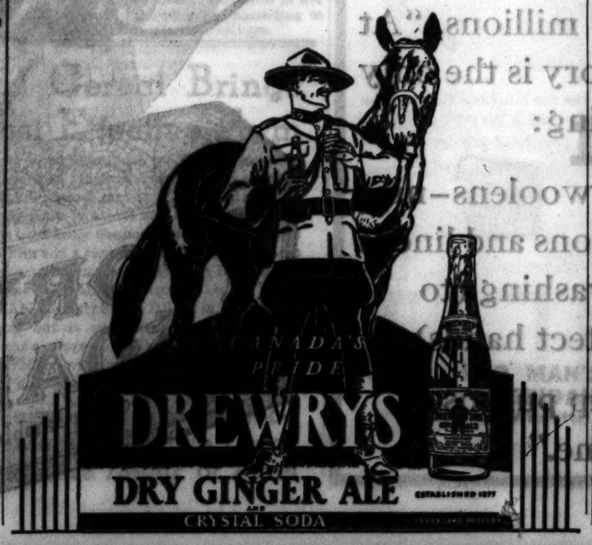

Money invested in COAL is safer than money hidden in your mattress. +

And will give you a higher yield by next winter than a government bond.

Buy coal now while it is at low summer prices

CHICAGO COAL MERCHANTS ASSOCIATION

COAL HEAT COSTS LESS

MARSHALL FIELD & COMPANY

OUR SPORTS ROOM CLASSIC!

THE 3-PIECE BOUCLE SUIT

A year-round success for town and country

Our Sports Room is playing the winners. Here's another . . . the boucle knit outfit that every smart woman goes in for. But it takes our Sports Room to bring out this famous classic with a new idea and a special price to boot! Jacket, skirt and lacy knit blouse . . .

$16.75

Raspberry, Rhum Brown, Bordeau Red, Blue Black, White . . . Women's and Misses Sizes

SPORTS ROOM—SIXTH FLOOR
Also Evanston and Oak Park

PUT YOUR FOOT IN "PEDS"

. . . before your shoes or socks!

You'll bless the day you discovered "Peds" . . . the little silk step-in stocking that won't show above your shoe! Wear inside barefoot sandals or inside your stockings. World's of comfort.

50c pair

FIRST FLOOR
Also in our Evanston and Oak Park Stores

TWO FAVORITES
BOTH IN THE NEW FALL SHADES

YOU CAN KEEP COOL IN NET!

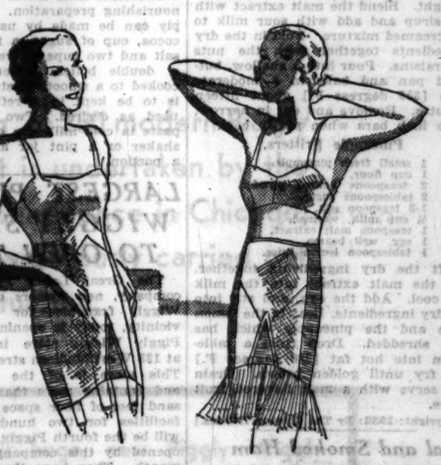

Perfect Little Summer Garments

All-in-one of double net. Lets your skin breathe but gives plenty of support.

Keep cool in a net girdle. Side-fastening, net flounce. Uplift bandette, $1; Girdle,

$5.95

Net and Voile Girdles, $1.50 to $7.50
Mesh and Voile Corsettes, $3.50 to $7.50

FIFTH FLOOR, SOUTH, WABASH

ALL YOUNGSTERS LOVE SANDALS!

The Elk Sandal

Put them in this sandal for the Summer. It's a tough one. White, brown.

5½ to 8, at . $1.85
8½ to 11, at . $2.15
12 to 2, at . $2.50

The Linen Sandal

Cool little white linen one . . . ever so good-looking. It's a special favorite of ours.

9 to 11, at . . $2
12 to 3, at . $2.25

FOURTH FLOOR—Also in our Evanston and Oak Park Stores

THESE ARE THE WASH SUIT DAYS!

BOYS' ROOM FOURTH FLOOR

If you've a little fellow who fits into sizes 3 to 10 it's his lucky day, too! We've seen plenty of wash suits in our day so we know what it means to find such quality sports suits . . . dressy suits . . . play suits . . . all at this one price . . .

$1.35

"Food is my theme, let dessert be my song" —Byron

MALT EXTRACT ADDS FLAVORFUL ZEST TO FOODS

Delicious Transformer of Ordinary Dishes.

BY MARY MEADE.

Looking for a brand new flavor for pies, cakes, breads, sauces, confections? In fact, for almost any and all of your pet recipes [which, while undeniably delicious, do seem to grow a bit wearisome just from their own good sameness].

Then let me suggest a newcomer to the flavoring shelf—malt extract. Breads—especially bakery breads—have used it for centuries, but it is only very recently that home cooks have discovered that the extract of malt may give an indefinably delicious flavor to a host of everyday foods.

Soluble Part of Barley.

What is malt extract? Actually, it is simply the soluble part of barley grains which have been sprouted and by the action of certain enzymes have had the starch, of which they are composed, changed into a form of sugar known as maltose. The sirup as purchased on the market has a distinctive flavor which makes a very pleasing addition to many more blandly flavored dishes.

As a rule malt extract, being a concentrated sweet, may be substituted for a small quantity of sugar—in most recipes, from one to four teaspoons. While it also adds a certain amount of water to ingredients of a recipe, it is seldom necessary to reduce the designated liquid to make up for the addition, as the amount added is relatively slight.

Has Keeping Qualities.

In addition to contributing flavor to everyday cookery, malt extract has a definite effect on the texture and keeping qualities of baked stuffs. In bread, for example, it feeds the yeast, thus decreasing the leavening time, producing a lighter loaf with better texture and a deeper, more appetizing crust. Breads, cakes, and cookies all seem to keep their freshness and tastiness longer when a small amount of the extract has been added to the dough or batter. Many malt extracts are available, most of them plain, while some are flavored with hops. The plain varieties are generally usable in the average recipes. The following recipes suggest two appetizing ways to make use of this interesting old-new flavoring:

Malt Spice Bars.

1¾ cups flour.
2½ teaspoons baking powder.
1-3 teaspoon salt.
½ teaspoon cinnamon.
½ teaspoon ginger or nutmeg.
½ teaspoon soda.
½ cup medium brown sugar.
¼ cup butter.
1 egg, well beaten.
2 tablespoons sour milk.
1-3 cup corn sirup.
3 tablespoons malt extract.
¼ cup each nuts and raisins.

Sift the dry ingredients twice. Cream the sugar, butter and eggs until light. Blend the malt extract with the sirup and add with sour milk to the creamed mixture. Fold in the dry ingredients together with the nuts and raisins. Pour into a shallow, buttered pan and bake in a moderate oven [350 degress F.] about fifteen minutes. Remove and cut in narrow, three inch bars when partly cool.

Pineapple Fritters.

1 small fresh pineapple.
1 cup flour.
2 teaspoons baking powder.
2 tablespoons sugar.
1-3 teaspoon salt.
¼ cup milk, warmed.
1 teaspoon malt extract.
1 egg, well beaten.
1 tablespoon lemon juice.

Sift the dry ingredients together. Stir the malt extract into the milk and cool. Add the egg, and stir into the dry ingredients. Beat in the lemon juice and the pineapple which has been shredded. Drop from a tablespoon into hot fat [380 degrees F.] and fry until golden brown. Drain and serve with a malt flavored fruit sauce.

[Copyright: 1932: By The Chicago Tribune.]

Veal and Smoked Ham Represent Good Buys

In its regular weekly report issued for the guidance of consumers, the committee on marketing information of the Meat Council of Chicago states: "Veal and smoked ham represent the most economical meat buys in Chicago retail meat stores during the coming week-end. All cuts of veal are retailing now at unusually low prices."

Tomorrow's Menu

MORNING
Grape Juice
Green Corn Waffles
Little Sausages
Coffee Milk

NOON
Cheese Soufflé
Watercress and Pear Salad
Lime Dressing
Blueberry Gems
Russian Tea

NIGHT
Chow Mein
Brown Rice
Sour Cream Salad
Hot Rolls
Pineapple Upside Cake
Coffee

Sunday's Menu

MORNING
Orange Juice
Grilled Ham and Pineapple on Toast
Popovers Preserves
Coffee Milk

NOON
Iced Honey Dew Melon
Jellied Veal
Cabbage en Casserole
Creamed Celery
Raisin Bread
Lemon Milk Sherbet
Cocoanut Cakes
Coffee

NIGHT
Cream of Corn Soup
Tuna Fish, Celery, and Apple Salad
Sour Cream Dressing
Cheese Muffins
Cherry Sauce
Iced Tea

"CIRCUS PUNCH" IS EASILY MADE THIRST QUENCHER

'Milk Blossom' Cooling and Nourishing.

Thirst quenchers which are easily prepared are popular with most families these days. Three recipes for three different kinds of cold drinks which may be prepared in the home have been prepared by nutrition specialists.

A form of "circus punch" makes an attractive drink on a warm day. Ingredients to use for 12 servings include a half cup of sugar, two lemons, half cup of apricot or other fruit juice, one and one-half cups of cherry juice and two quarts of cold water. The sugar and a cup of water are boiled for three minutes, cooled and the fruit juices added. When ready to serve, add the two quarts of cold water and some pink coloring if the latter is desired.

Another drink called "milk blossom" is readily prepared. Cherry, strawberry or raspberry juice is added slowly to cold milk and stirred constantly to prevent curdling while pouring in the juice. Only enough juice is used to give sufficient flavor, and the drink should be served immediately.

Chocolate milk shake is a cool and nourishing preparation. A paste supply can be made by using a cup of cocoa, cup of sugar, a few grains of salt and two cups of water, mixed in a double boiler, water added and cooked to a smooth paste. The latter is to be kept in a refrigerator and used as desired. Two teaspoons of paste in cold milk can be mixed in a shaker or a pint jar and served as a portion.

LARGEST PIGGLY WIGGLY STORE TO OPEN TODAY

The Great Lakes Piggly Wiggly company, new owners of the Piggly Wiggly franchise for Chicago and vicinity, today is opening the largest Piggly Wiggly store in the world at 133 West Madison street, Oak Park. This store is of the market type and contains more than eight thousand feet of floor space and parking facilities for two hundred cars. It will be the fourth Piggly Wiggly store opened by this company in the last month. They have three more locations to open within the next few weeks and are planning to open additional stores up to a total of two hundred and fifty. All of the stores are of the larger market type and each is complete with meat and produce and bakery as well as all items which go to make a complete food shop. J. R. Peters, who is president of Almar Stores Corporation of Philadelphia, is the president of the company.

ROMAN HISTORY HAS ITS STORY OF CHERRY TREES

Fruit Brought from Asia by Ousted General.

BY BETTY BROWNING.

If Roman politics had not been particularly bitter about the year 70 B. C., the English language would be without one of its most sonorous adjectives, and cherries might not be the luscious fruit which inspires poems and festivals today.

Politicians and the military frequently were at outs even at that remote date, it would seem. A certain Roman general found his victories distorted into defeats by enemies at home; the truth of his hard earned triumph was withheld for years.

Remember Cicero and his praise of Pompey through endless high school Latin classes—Pompey and the defeated pirates, Pompey and the conquered Mithradates and Tigranes? Cicero neglected to mention that his client had reaped where Lucious Licinius Lucullus had sown, though there were, of course, mannerly references to that greatest of Roman gentlemen. Cicero could not overlook so convenient a pigeonhole in which to shelve the general Lucullus.

Ousted General Retires.

Deprived of his command, Lucullus withdrew to a lonely hill north of Rome, laid out extensive gardens and built the most magnificent villa Rome had yet seen. Here Lucullus played host to philosophers and poets, presiding at banquets graced by delicacies and topics of conversation hitherto unknown in the west.

Among his dazzled contemporaries, "Lucullan" became synonymous with luxury and refinement of living. Some centuries later Anglo-Saxons took over the term. So much for the English adjective.

Brings Cherries from Asia.

As for the cherries, Lucullus is said to have found luscious ancestors of our domestic cherries growing in the hills of Asia Minor, where their cousins, the peach and the quince, also originated. He brought back cherry trees and set them out in his spacious gardens.

Works on cherries mention Lucullus as the probable developer of the cultivated cherry as distinguished from the wild cherries of Europe and America. They point out that "cerasus," the Latin name for cherry, came from the Pontine city of Cerasus, near which Lucullus found his cherries growing. But these treatises do not state where Lucullus planted his cherries, nor if and how he had them served at his table. They do not even mention Lucullus' gardens or his fame as an Epicurean.

MICHIGAN SURVEY SHOWS AN INCREASE IN CELERY ACREAGE

An increased acreage with greater production per acre is forecast by celery growers. This is especially evident in a survey of the early Michigan crop, much of which will come to Chicago markets by rail, truck and boat for distribution.

In addition, a good crop of blueberries will soon be harvested, reports show. In Michigan a new law prohibits the use of mechanical rakes or pickers and the result is expected to be a fruit crop of better quality.

A Great Store in a Great City
THE FAIR
State, Adams and Dearborn Streets
BIG MARKET FOR PURE FOOD
Friday and Saturday
Food Specials
See Evening News for Large Ad

Jumbo Cantaloupes While they last
Large Crate 73c

Leg of Mutton . . . lb. 10c
Leg of Veal Milk fed white and meaty . . . lb. 11c
Loin Veal Chops . . . . . lb. 14c
Rolled Rib of Beef . . . . . lb. 14c
BUTTER That Delicious Sweet Girl Brand as in demand, now delivered 2 lb. 37c
CHEESE Finest quality Wisc. Longhorn Lb. 13c
½ Boiled Hams Economical & good (Sliced, lb., 25c) lb. 21c
Fresh Milk Fed Broilers . . lb. 23c
Fresh Stewing Hens . . lb. 17c
Fresh Ducklings . . . . lb. 16½c
EGGS Fresh and uniformly large, now delivered doz. 18c
THE FAIR—State Street Store—Downstairs Ice Cooled Food Dept.

SUBSCRIBE FOR THE CHICAGO TRIBUNE

"Sue, I'm thrilled! I just got back from the grocer's. It was crowded—stacks of women buying—guess what? Ivory Soap! Did you know how much Ivory prices have been reduced?"

IVORY SOAP now at the Lowest Prices in 17 Years

"Why, Molly, didn't you know? Everybody's been talking about the new Ivory prices for days. Yesterday at the club we all agreed they were so low we could use Ivory for everything."

Everywhere Ivory users—old and new—are saying by the millions, "At these new low prices Ivory is the only soap I need for everything:

face and hands
baby's bath
family's baths
shampooing
silks, woolens—nice cottons and linens
dishwashing (to protect hands)

and every other soap purpose about the home."

IVORY SOAP
IVORY FLAKES
IVORY SNOW
99 44/100 % PURE
IT FLOATS

Taste WILL Tell!

Cooling Salads for Hot Days

Takes only a few seconds to cut up a crisp lettuce head, and serve with Borden's mellow Soured Cream.

Or slice up radishes, onions, cucumbers on a lettuce leaf, and serve the same way.

You'll like the piquant taste of Borden's Soured Cream—it's ripened by our own process from sweet, rich cream. Borden's Farm Products Co. of Illinois, 326 W. Madison Street, Chicago.

BORDEN'S SOURED CREAM

"The instant you enter my door you're my lord" —George Crabbe

THESE ARE DAYS FOR COOL DRINKS, SO HERE'S HOW!

Color Combinations Add to Charm of Service.

BY FLORA MARTIN.

With the season for cold summertime drinks here again, the clever hostess is on the alert for refreshing fruit beverages. With a cookie or two or a slice of home made cake, the fruit concoctions in bright colored and patterned glasses make a pretty as well as a cool and drinkable picture for a bridge party or an informal evening at home.

If you can afford, a variety of colored glasses which may be chosen to suit the drink, should be at hand. Garnishes of berries, cherries, slices of orange or lemon, fresh pineapple, and mint also lend much to the color scheme.

Lemonade Is Favorite.

Iced lemonade still holds its title of being the most popular of fruit drinks. It's one of the simplest and easiest to make. Five lemons and one quart of water are the main supplies needed for lemonade for six people.

The old saying about not gilding the lily holds true with lemonade when it comes to sugar. Of course, some has to be added, but it should be put in as sparingly as possible as tart drinks are more refreshing and quench the thirst better than the sweeter variety.

Lemonade can be served with crushed ice or ice cubes and there may be a cherry or slice of lemon as garnishment. Too often lemonade makers cut up pieces of the rind for the drink thinking it adds to the strength, but let's correct that mistaken idea right now. It doesn't do anything but give a bitter twang to the lemonade. A slice of lemon added just before serving, however, is harmless and adds to the attractiveness of the drink.

Mint Julep Recipe.

Don't let the simplicity of lemonade making interfere with your trying out other fruit combinations. For instance there's mint julep which takes 1 cup lemon juice, 1 bunch fresh mint, 1½ cups sugar, ½ cup of water, 3 pints of ginger ale and ice. Add the mint leaves, sugar, and water to the lemon juice, letting them stand for 30 minutes. Then pour over a large piece of ice, add ginger ale, and serve in small glasses.

There are cherry drinks, too. Some of the following might be tried:

Cherry ginger ale, using twice as much ginger ale as cherry juice or equal parts of orange juice, cherry juice, and ginger ale.

Grape cherryade, one part grape juice, two parts cherry juice, and one-half as much sugar as grape juice.

Orange cherryade, one part lemon juice, two parts orange juice, four parts cherry juice, sugared to taste.

Lemon cherryade, twice as much cherry juice as lemon juice and the same amount of sugar as lemon juice.

These are all to be made without the addition of water.

TEST JERUSALEM ARTICHOKES FOR IOWA PRODUCT

Fields Will Not Soon Be Common.

Ames, Ia., July 14.—[Special.]—Fields of waving Jerusalem artichokes may become a common sight in Iowa in the future—but not soon, according to E. S. Haber of the vegetable crops section for the experiment station at Iowa State college.

With the recent announcement of the discovery of a method of making levulose, sweetest of sugars and one which many diabetics can eat safely, by chemists at Iowa State comes the possibility of a new crop for Iowa farmers—the Jerusalem artichoke, a species of wild sunflower.

There will be no outlet for such a crop in the immediate future before the manufacturing process is adapted and put on a commercial basis, said Mr. Haber, who has been in charge of growing the artichokes used by the chemists in their experiments.

Involves Some Problems.

The possibility of producing the Jerusalem artichoke on a commercial scale suggests several problems which will demand the attention of the vegetable men, agricultural engineers and chemists, said Mr. Haber.

The high cost of harvesting the tubers will need to be remedied either by development of new machinery or a variety which has its tubers in more compact bunches. To harvest the tubers used in the experiments it was necessary to cut off the tops and carry them from the field by hand because they were too heavy to rake. A potato digger was first run down the row and then on both sides of it to get all the tubers. The tubers were then picked by hand. Such a process is too expensive for commercial use.

Storage of seed also is a problem, according to Mr. Haber. Leaving the seed tubers in the ground until spring before digging them is the simplest method and is satisfactory where possible.

Cultivation Cheaper.

The artichokes were planted with an ordinary potato planter at about the same cost as planting potatoes. Cultivation is cheaper because the crop outgrows and smothers the weeds after the second working.

Use of a rich soil and fertilizer is necessary to get a heavy tonnage of the tubers per acre, according to Mr. Haber. The artichokes are hard on soil and would have to be grown in a proper crop rotation to prevent depletion of soils or necessity of using expensive fertilizers.

The experiment station here plans to study the growing of artichokes in an attempt to solve these cultural problems.

HOUSEHOLD HINTS.

One way to brighten up old umbrellas which have become shabby is to sponge them with a cold solution of strong tea.

Namin' Sid Hawkin's Baby

(By Edward F. Younger)

Dey bin mekkin' er tar'ble fuss at Sid Hawkin's shack,
'Count ob tryin' t' name Sid's new manboy chile.
Folkses jes' bin a-trompin' forrard an' back,
Lettin' dey tempehs an' ev'thin' spile.

Sid wanted named dat chap atter he's own self,
But he's ol' woman, she say dat nev' do,
Den de onkles an' ants keep a-wastin' dey breff,
Ontwell ev'buddy gits in er tar'ble stew.

Rev'rn pastoh, he helt out f'r a Good Book name,
Lak Jeppeth er Ham, er sompin' lake dat,
An' de neighbohs dey 'low h'it er downright shame,
Way ev'buddy pesticatin' 'bout dat li'l brat.

Sid's woman wants big names, she cain't say which;
Sto'keepeh say t' call him Jackson, er Jeff,
Docteh 'low Sears-Roebuck soun' mighty rich,
So dey all keep on quollin, jes right an' lef'.

Finely Sid gits mighty tiahed ob all dat muss.
"Disyer's mah chap, Ah wants dat und'stud,
So yo-alls kin stop mekkin all disyer fuss,
Ah's done 'cided f'r t' call him Bud."

BUD

PRESENT PRICES FAVOR GREATER USE FOR MEATS

Lincoln, Neb., July 14.—[Special.]—Housewives who have reduced the meat consumption in their families because of high prices which prevailed the last few years, may have established the habit of doing largely without meat, says Miss Matilda Peters, noted food authority at the Nebraska agricultural college.

Her deduction is that since they and their families have become accustomed to a limited amount of meat in their diet, they may not be aware of the relative economy of meat at the low prices which have prevailed during the last two to three months.

Food Fadists Blamed.

"'Eat sparingly of meat and eggs' and 'Do not eat meat more than once a day or, better, not more than three times a week' are examples of the type of advice which has led people to believe that the eating of meat is injurious to health," reports Miss Peters.

"Propaganda promoted by various food faddists and others regarding meat being a harmful food has no doubt resulted in a prejudice toward a perfectly wholesome food. There has also been published a number of unfair circulars.

"Two of them are entitled 'The Story of Too Much Meat' and 'The Story of Too Much Sugar.' In contrast to these, the same organization has published 'The Story of Milk' and 'The Story of Whole Grain Cereals.' Since any food has certain limitations, this organization should also have published the story of too much milk and the story of too much cereals."

Inexpensive Protein Source.

At present retail prices, this food expert finds, meat and eggs are among the least expensive sources of animal protein. Meat is nutritious and palatable and when lean is an excellent source of both of the minerals phosphorus and iron, she says.

Anemia is a common disorder, Miss Peters pointed out, which is caused by a lack of iron essential for the development of red blood cells. Liver and kidney are even richer sources of iron than are muscle meats.

SPECIAL COOKBOOKS ARE PUBLISHED FOR USE OF BLIND FOLK

Recipes in Braille for aid to the blind who wish to improve their cooking experience have been completed in a new type of cook book exclusively for the blind. All libraries for the blind have been supplied with copies.

Other means of aiding the blind have been devised. Many cooks without vision have increased their knowledge by use of the radio, and in the kitchen use specially shaped containers for various ingredients used in cooking.

Domino
Cane Sugars
Full Weight
"Sweeten it with Domino"

THEY'RE BETTER!
Mrs. Grass'
GENUINE
EGG NOODLES
IT'S THE EXTRA EGGS

Cooking No Mystery

LUCILLE E. RISER.

SCALES HEIGHTS OF COOKING ART BY WEIGHING FOOD

Be Scientific, Says Crack Student.

BY VIRGINIA GARDNER.

The mystery surrounding the art of cooking is no mystery at all to Miss Lucille E. Riser, 21 years old, of 5745 North Newcastle avenue, the only woman student in the University of Illinois college of agriculture to receive a perfect scholastic average. She completed her third year in home economics in June.

"The reason why Aunt Mary's cake was a grand success one day, and a failure the next, although she made it by the same recipe, was that she was not scientific in her cooking," Miss Riser said yesterday. "If she had weighed her flour, measured her milk and followed other directions to the letter, the cake would have to 'turn out' the same."

Good Cooks Are Made.

Scales, thermometers, ovens which are scientifically controlled, knowledge of chemistry and testing of baking powders and all food properties in the laboratory have exploded the theory that cooks are born and not made, according to Miss Riser.

She told of the problems studied in her home economics classes. She has never boiled an egg or peeled a potato in her class work. Those matters are too simple, she said.

But she has made biscuits in 24 different ways to find out why biscuits can be as hard as rocks one time and flaky and light as snowdrops another. In one batch of biscuits she would put one teaspoon of baking powder [only it would be weighed, not measured by spoonful] while in another she would put one and one-quarter teaspoons [measured by grams]. Different kinds of baking powder were experimented with, different amounts of shortening, and so on.

Hopes for Teaching Job.

When she finishes her fourth year, Miss Riser will try to obtain a position teaching other girls scientific cooking, and "the why of things rather than the how," she said.

She expects to be married in three or four years, however, she said.

"And then I'll probably go back to making cakes and biscuits in the old way," she said. "Maybe it's more fun, after all, not to know quite how a thing is going to turn out. At any rate, I won't run my household too scientifically."

WHOLE WHEAT IS HEALTHFUL FOOD AND APPETIZING

"The whole wheat grain cleaned, washed and boiled in a large amount of water for five hours, or until soft, makes an excellent breakfast cereal that is flavorful, sweet and most economical," according to Elvira T. Smith, home economics specialist of North Dakota agricultural college. "The entire wheat kernel may be used. In cooking, a large amount of water is necessary because the wheat swells about four times its original size.

"Well cooked whole wheat can be served in a variety of ways. It makes a good addition to meat broth or consommé. It may be combined with sweetened fruit sauce or pulp and whipped cream, thus making an excellent dessert, or it might be combined with maple sirup and whipped cream. The cooked whole wheat is especially good in recipes with meat."

Directions for making Spanish cooked wheat follow:

SPANISH COOKED WHEAT.

1 onion. 2 cups stewed or canned tomatoes.
3 tablespoons fat. 1 teaspoon salt.
¼ lb. chopped beef. 1 bay leaf, if desired.
1 cup cooked wheat. Few grains of pepper.

Fry onion in fat until delicate brown. Add chopped beef and stir until meat is well browned. Add tomatoes, seasoning and wheat. Cook slowly for about 25 minutes or until the liquid has been largely absorbed by the wheat.

Date for National Honey Week Is Set, Nov. 7 to 12

Beekeepers and honey dispensers are laying plans for their annual observance with the aid of the public of national honey week, Nov. 7 to 12 are the dates of the program, according to the American Honey Institute.

This Delicious Cereal Brings BRAN in Most Effective Form

If you were selecting a breakfast cereal on taste alone, your choice would be FIG & BRAN. Yet it is much more than a delicious ready-to-serve cereal.

In a healthful, natural manner FIG & BRAN aids in regulating body functions and makes it easier to keep fit. Its bran keeps the bowels active . . . luscious California Figs add a rare flavor ordinary bran lacks . . . a yeast extract contributes vitamin B, food iron and food lime so essential to vigorous health. Thus, FIG & BRAN not only brings BRAN in its most effective form but it supplies necessary elements lacking in the average diet. Why not serve FIG & BRAN for breakfast tomorrow? At your grocer's, only..... 15c

Each Package Contains a Certificate Good For 20c on Any Purchase of Battle Creek Foods Amounting to One Dollar or More

ANNOUNCING the OPENING

Friday, July 15th

of the

WORLD'S LARGEST

PIGGLY WIGGLY

133 Madison St., Oak Park

Between Lombard and Taylor

THE PIGGLY WIGGLY CORPORATION, sponsoring thousands of modern, self-service food stores throughout the country, announces that THE GREAT LAKES PIGGLY WIGGLY COMPANY the New Owner of Its Franchise in Chicago will open Friday morning, July 15, at 133 Madison St., Oak Park, the world's largest Piggly Wiggly Store.

THIS is the beginning of a program for the building of 250 modern Piggly Wiggly Stores in the City of Chicago—a program that is undertaken by the Great Lakes Piggly Wiggly Company with complete confidence in Chicago, its present soundness and stability. A program being vigorously carried out notwithstanding the present general adverse business situation.

A complete food market—with the choicest fruits and vegetables—the finest of meat and delicatessen products—the hundreds of nationally known brands of groceries that YOU know—a splendid bakery department. Everything for the American dining table—even the flowers. (There is a florist shop!) Eight thousand square feet of fine foods—all at Piggly Wiggly economy prices. And you will be delighted to find, this opening week, how highest quality and lowest prices always go hand-in-hand at Piggly Wiggly!

Visit this store Friday—or as soon as you can.

A 200-car private parking space for your use.

This huge, new Piggly Wiggly is not only a striking example of scientific store planning—it is also an inspiration to the shopper—a delight to the eye—and, above all, a convenient and FRIENDLY store!

The kind of a store of which it can be truly said:

"The culmination of a Century of Food Progress"

133 Madison Street, Oak Park

OPEN FRIDAY, JULY 15th

OTHER CHICAGO PIGGLY WIGGLY LOCATIONS

"NO MAN'S LAND" SHERIDAN ROAD Between Wilmette and Kenilworth

171-73 South Oak Park Avenue OAK PARK

1008-10 South Fifth Avenue MAYWOOD

"This Bouillabaise a noble dish is" —W. M. Thackeray

CHICAGO STORE DISPLAYING OLD SHEFFIELD PLATE

Making of Silver Pieces a Lost Art.

BY JEAN GUTHRIE.

Lovers of old England in the days when men defied the doctors, wined and dined on a breath taking scale—and lived to be a hundred -may once more browse among the 18th century traditions and gloat over quaint marrow scoopers and shovels, snuffer trays, ponderous wine coolers, mammouth bread baskets and mysterious cheese dishes in a visit to the unique old Sheffield exhibition now on display in one of Chicago's leading jewelry salons on south Michigan boulevard.

The creation of true Sheffield silver, exquisitely handwrought by silversmiths for a brief century in England, is a lost art today, according to William H. Wagstaff, English silver authority. And as the rare old pieces gradually disappear, the value of the survivors increases.

Job for Silversmith.

Sheffield silver differed, we learn, from sterling in that it was plated—silver on copper either on one or both sides. But while today's silver plating is a job for the electroplater, in the Georgian period it was a craft for the silversmith who painstakingly hammered bars of copper over the surface of sheets of silver, and then hand moulded the pieces into shape.

The slight imperfections and variations in pattern mark the true Sheffield pieces, according to Mr. Wagstaff. Another characteristic of Sheffield made for royalty is shown by the imbedded squares of solid sterling designed for the imprint of the crest, to prevent it from cutting through to the copper.

As for pattern, Sheffields were varied and often puzzling. The most common was the gaderon, or rope design which was moulded from sterling and soldered onto old Sheffield. The lion's head and mask also appeared in some of the finer pieces.

Huge yet delightfully graceful candelabra form the crowning glory of Sheffield silver, but often it is the novel, extensible single candlesticks which win the applause. These are slender silver sticks which may stand regally at eleven inches or be telescoped neatly to an eight inch height to suit the occasion.

Served Double Purpose.

Soup by the gallon was apparently the eighteenth century motto. And like other Sheffield pieces, the huge covered soup trenchers could do double duty. A turn of the wrist and the handle of the deep cover came off, and sargo—another dish for the already groaning board.

Great Georgian coffee and tea urns may be found equipped with small alcohol lamps. Others contained a central sheath into which was lowered a solid bar of red hot iron which set the water bubbling in a surprisingly short time.

Today's midget salt and pepper shakers would stare up aghast at the Eiffel tower effects which used to supply England with its condiments. Sterling pepper "muffineers" as well as the old time salt containers sometimes stood fifteen inches tall, with the salt or pepper mounted about half way up, the rest of the structure being simply an empty dunce cap which was removed when a diner wanted to dip out more salt for his roast beef or rarebit.

Dishes for Old Rarebit.

True English rarebit, with its exact science in the mixing of beer and cheese, had to have an elaborate setting of its own. Quaint old Sheffield cheese dishes may be found with sealed trays beneath for hot water and hinged lids to capture the aromas of this typical after dinner "savoury."

Graceful tourenas bespeak England's love for sauces with many big helpings.

Marrow bones, served after the soup and before the fish, demanded equipment quite as elaborate as our own modern array for lobster attacks. Long silver scoops dug out the marrow from the bones. And two implements—a species of large serving forks and a sturdy trowel—respectively cut off and dished up the marrow.

Sweating whisky decanters were kept off Georgian tables by wooden bottomed Sheffield holders. And bread eaters always, old England served its staff of life in no wafer thin slices but in hefty chunks which were placed on a napkin in huge silver baskets. Exquisite examples of these grand old containers are still in existence.

USE TO EAT MARROW BONES

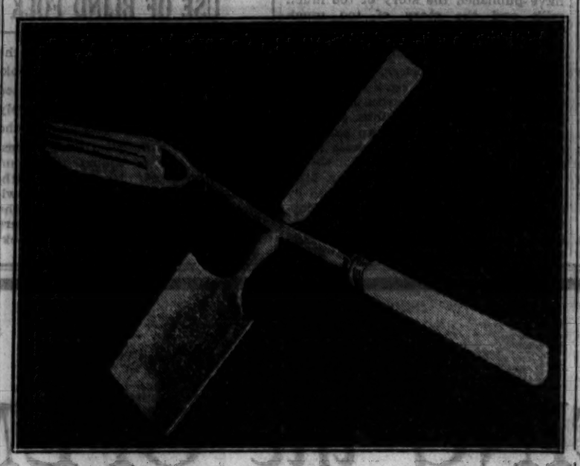

In wining and dining Georgian England marrow bones were the luscious aftermath of the soup course. These implements of old Sheffield silver cut and shoveled up the marrow.

FIND CORN BELT HENS LAY EGGS RICH IN VITAMIN

Yellow Maize Gets Credit for High Quality.

BY EVERETT SWINGLE.

Market and nutrition experts say that eggs produced on middle western corn belt farms are of high quality and food value as compared to the eggs produced in other sections of the country.

Two principal reasons for corn belt egg quality are given by Paul Mandeville, manager of the Institute of American Poultry Industries. The predominance of yellow corn as a staple feed for poultry is one reason and another is that hens of the central west are fed much more grain than flocks anywhere else in the world.

A Natural Egg Area.

"The great area of the middle west is the natural corn producing area of the world," said Mr. Mandeville. "Eggs from this area are largely the product of yellow corn which is rich in vitamin A. This vitamin is carried to the yolk of the egg in the oil of the corn, while the starches and fats of the corn blend easily with the proteins of other feeds.

"This results in an egg of better body and rich in characteristics most desired in baking and cooking. Central west farms market annually about 40,000 carloads of eggs, of which from one-fourth to one-third are in the high quality class and sought by the best trade."

Improvement in Marketing.

Consistent educational programs have improved the marketing of eggs. In spite of their protective shell, it has been shown, eggs are perishable and require protecting from unfavorable high temperatures, which induce spoilage. The grocery store which once accepted and kept eggs packed in oats is no longer modern unless it keeps the eggs refrigerated at temperatures best for butter, milk, and other perishables.

HOUSEHOLD HINT.

The large leaves of cauliflower may be boiled for half an hour and served with butter. Their flavor is similar to that of Brussels sprouts.

DRIED CURRANTS IN PACKAGE FORM ARE DRIED GRAPES TO U. S.

Dried currants purchased in package form at the grocery store are not currants but dried grapes. At least that is the description of dried "currants" as outlined by the federal food and drug administration.

Raisins of Corinth are considered among the best and are imported from isles of Greece. Other varieties include the Vostizza, Patras, Amalias, Pyrgos, and Kalamyos. Some packages are labeled "washed," which means that possible exterior impurities have been removed by washing.

Take your own advice

and eat to keep in trim

LISTEN to your better self and start the day with Shredded Wheat.

It's the natural energy food: All the wheat, including just the right balance of bran, brought to you as Nature intended you should have it. Rich in nourishment and the energy elements your body needs. Easily digested. And a flavor that wins all the family!

This all-food treat costs but little—twelve full-size biscuits to the package. Quick to serve, too, with milk or cream, and fresh or preserved fruits. You'll find it in the best clubs, hotels, dining-cars and restaurants, everywhere.

Begin today! Say to yourself, "From now on I'll treat myself to two golden brown Shredded Wheat Biscuits every day, and eat to keep in trim!"

When you see Niagara Falls on the package, you KNOW you have Shredded Wheat.

NATIONAL BISCUIT COMPANY

"Uneeda Bakers"

Uneeda

A PANTRY CREAM RECIPE

Pineapple and Cherry Salad

1 Can Royal Anne Cherries (pitted)
½ Can Sliced Pineapple
1 Can PANTRY WHIPPING CREAM
½ lb. White Cream Cheese

Cut the Pineapple in small cubes and put in a collander with the cherries and drain for an hour. Beat the PANTRY WHIPPING CREAM until stiff and add slowly the cream cheese, mixing until well blended. To this mixture add the drained fruit and put in refrigerator to set. This salad is better if made the day before it is to be used. 8 servings.

Send a Pantry Table or Whipping Cream label to S. M. A. Corporation, 4614 Prospect Avenue, Cleveland, Ohio, for a new Pantry Cream Recipe Booklet including soups . . salads . . frozen desserts . . etc.

Approved Bureau of Foods Sanitation and Health

SHREDDED WHEAT

FOR ALL THE FAMILY . . . ALL THE YEAR

Only the tender young leaves . . . picked at the moment of ripeness

CHASE & SANBORN'S tender leaf TEA

Copyright, 1932, by Standard Brands Inc.

RESORTS AND TRAVEL TOURS. RESORTS AND TRAVEL TOURS.

Thrilling Reductions!

CANADA CRUISE

GEORGIAN BAY

• The Jewel of the Lakes •

$ 32.50 — 4 DAYS 4 NIGHTS — THE SHIP IS YOUR HOTEL — Includes MEALS & BERTH

1100 Mile Cruise

S. S. North American going.
S. S. South American returning.

Phone, call or write for folder.

TIRED • FOOTSORE • WEARY?

Lv. Chicago ..... 4:00 P. M. ..... Saturday
Cruise Lake Michigan
Ar. Mackinac .... 2:00 P. M. ..... Sunday
Time for Drive Around Island
Lv. Mackinac .... 4:30 P. M. ..... Sunday
Cruise Lake Huron and Georgian Bay
Ar. Parry Sd. .... 9:30 A. M. ..... Monday
5 Hours Ashore to Sample Canadian Hospitality
Lv. Parry Sd. .... 2:30 P. M. ..... Monday
Sunset Cruise 30,000 Islands
Ar. Mackinac .... 6:30 A. M. ..... Tuesday
4 Hours Ashore. Golf, Ride, Swim
Lv. Mackinac .... 10:30 A. M. ..... Tuesday
Deck Games, Dancing, Ship Revels
Ar. Chicago ..... 8:00 A. M. ..... Wednesday

COOL • CALM • COLLECTED

$ 22.50 Round Trip Meals and Berth Included

MACKINAC CRUISES

Sail from Chicago Wednesday 4 P. M.
Return Saturday 8 A. M.
One night stop-over. Room with bath and delicious meals at Grand Hotel, including our cruise to and from the Island—All expense $29.00

Sail from Chicago Saturday 4 P. M.
Return Wednesday 8 A. M.
Two nights stop-over. Room with bath and delicious meals at Grand Hotel, including our cruise to and from the Island—All expense $36.30

These cruises as popular in the Midwest as the short ocean cruises in the East. S.S. North American and S.S. South American afford the luxuries of an ocean liner.

Ask any Ticket Agent or Travel Bureau or

Chicago, Duluth & Georgian Bay Transit Co.
110 W. Adams St., Chicago - Phone Randolph 2960

Go by BOAT

VIA D&C LAKE LINES

3 DIVISIONS SIX PALATIAL STEAMERS

Mackinac Island St. Ignace and Detroit

$12.50 TO MACKINAC ISLAND ROUND TRIP — LV. MON-THURS-SAT. 2:30 P.M. DST. — ST. IGNACE

$24.50 TO DETROIT ROUND TRIP — LV. MON-THURS-SAT. 2:30 P.M. DST. — $44.75

FIRST SAILING SAT. JULY 2 — Continuous Week End Round Trips to — SAT. JULY 16

$18.75 Mackinac Island to Buffalo

SAME UNSURPASSED SERVICE — MEALS AND BERTH INCLUDED

ASK FOR FOLDER ON ALL-EXPENSE TOURS

HEAR "LADY OF THE LAKE"—WBBM—Every Wed. 7:30 P.M. C.S.T. — See Niagara Falls

Orchestra • Dancing • Social Hostess • Afternoon Tea • Deck Sports

Greatly Reduced Auto Tourist Rates During July. Tickets and reservations from authorized R. R. and Tourist Agencies.

For Tickets and Reservations call City Ticket Offices, (1009 Carbide & Carbon Bldg., 230 N. Michigan Ave.) Tel. Franklin 4470, or any authorized R. R. or Tourist Agency.

D & C NAVIGATION CO.

Ocean Travel.

EUROPE

By a famous service via Plymouth, Boulogne-sur-Mer Rotterdam
Greatly Reduced Rates
VOLENDAM JULY 23
ROTTERDAM JULY 30
Regular sailings thereafter
See your travel agent or
HOLLAND-AMERICA LINE
40 N. Dearborn St., Chicago

JAPAN and CHINA by N. Y. K.
by large and fast motor liners to Orient from San Francisco, Los Angeles, Seattle, Vancouver

EUROPE, $5.95 A DAY
All countries, all expenses. Ask for folder. Central 9741.
ALLEN TOURS, Inc., 333 N. Michigan Ave.

CANADA.

Get away to Canada—something different—away to the nerve-resting, pine scented, sleep-giving air of the Muskoka Lakes. There you will find this Royal Muskoka Hotel, cheery rooms, good food, golf, fishing, everything that makes life worth while. Overnight from leading U.S. points. Ask for map of these beautiful lakes. *Royal Muskoka Hotel Box 9, Gravenhurst, Ontario.*

INDIANA.

BLACKHAWK BEACH INN
Flint Lake—Hotel rates reduced. 50 mi. Chicago Elec. R. R. Mod. cottages, $12.50 to $25 wk. Sandy sloping beach. Golf—horses—Dancing. Gentiles. Box 2A, Valparaiso, Ind.

WISCONSIN.

LAKESIDE
ON PEWAUKEE LAKE, WIS
A real vacation retreat only 2½ hours from Chicago by motor. New low rates. Write for folder "T."

BEAVER VIEW LODGE
DELIGHTFUL, SCENIC "LAND O' WOODS AND WATERS." 5 golf links. Sports galore. Etc. food. Cottages with bath. Gentiles. Our Fotofolder "D" will surprise you. F. G. LERSETT, Hartland, Wis.

EVERETT'S RESORT
Largest and Most Popular in the North Woods. Thomas Marriott, Mgr., Eagle River, Wis.

LAWSONIA COUNTRY CLUB HOTEL
GREEN LAKE, WISCONSIN
Finest in Midwest. Write Hotel for booklets or phone Chicago office, Andover 1331.

HOTEL GENEVA Lake Geneva, Wis.
Modern, with or without bath. 18 hole golf course, all outdoor sports.
PHONE FOR RESERVATIONS

COME TO EAGLE RIVER
For complete resort guide write Municipal Information Bureau, Eagle River, Wis.

ILLINOIS

Crystal Lake Country Club Properties
Route 19, Crystal Lake, Illinois
18-hole Golf Course open to public. Also Clubhouse for week-end parties, tournaments, and bridge parties. Lake Bathing. Write for full information and rooms. John Daehler, Mgr. and Revr., Ph. Crystal L. 315.

RESORTS AND TRAVEL TOURS.

A delightful economical vacation

7 day cruise
CHICAGO BUFFALO and Return $67.50
INCLUDING MEALS AND BERTH

S. S. Tionesta sails from Navy Pier, Chicago, Friday, at 11:00 P. M., C. S. T.

This year spend your vacation where you won't have to spend all your money. Load your bags aboard a Great Lakes Transit liner and your load of vacation worries is over. From then on the palatial ship becomes your floating home for many days of delightful sailing through regions rich in beauty . . . steeped in historical lore.

You'll spend joyful, restful hours on deck. You'll eat meals that make you sigh with satisfaction. You'll meet new friends and see new lands of enchantment. You'll come home relaxed, refreshed, rejoicing that your Great Lakes Trip was the prime vacation of them all.

GREAT LAKES TRANSIT CORPORATION
Frequent Sailings To and From
Buffalo (Niagara Falls), Cleveland, Detroit, Mackinac Island, Sault Ste. Marie, Houghton, Duluth, Chicago, Milwaukee.

For full information apply any Tourist or Railroad Agent or B. J. Kennedy, G. A. P. D., 203 South Dearborn Street, Chicago, Ill., Wabash 6474.

Informal dinner dances aboard ship Fridays, 7 to 9 P. M.—$1.00

No Gas to Buy!
No Traffic Jams!
Fun All the Time!

ST. JOSEPH-BENTON HARBOR EXCURSION

DAILY, 10 A. M. . $1.25 Round Trip
Home 9 P. M. (Ex. Sat.) Sat. 11:15 P. M. $1.00 one way.
SAT., 2 P. M. . . . . $1.50 Round Trip
Home 11:15 P. M. $1.50 one way
SUN., 10 A. M. . . . $1.75 Round Trip
Home 9 P. M. $1.50 one way Daylight Saving Time
S. S. Bainbridge, $1 Each Way
Any Steamer: $1.50 one way; $2.75 round trip.

Dancing Free on Ships

OTHER SERVICES:
DAILY (Ex. Sun.) S.S. Bainbridge 7:30 P. M.
SUNDAY (S.S. Bainbridge) . . . . . 7:00 P. M.
SATURDAY . . . . . 11:59 P. M.

City Office: 140 S. Dearborn St., Rm. 204 Marquette Bldg. Phone Whitehall 4300

GOODRICH STEAMSHIP LINES
Docks: Navy Pier

WRITE FOR FOLDER— Yellowstone, Montreal Quebec, Colorado, Pacific Northwest
POWERS TOURS CHICAGO—111 W. Washington St. Dearb. 7057-8.

MICHIGAN.

ROCHDALE INN
MONTAGUE MICH.
Fixed Cost Outings
Leaving Chicago on S. S. Alabama any Saturday at 10 A. M., Returning following Saturday night 8 P. M. $31.50
Leaving Chicago any Monday morning at 8:30 A. M. and returning following Saturday 8 P. M. $24.50
INCLUDES ALL EXPENSES
Dancing every night; 8 piece orchestra. For booklet and reservation call or write Chicago Office, 100 N. La Salle St., Room 602 Phone Dearborn 3613

SAUBLE INN AND COTTAGES on Hamlin Lake, LUDINGTON, MICH.
FAMOUS FOR ITS WONDERFUL MEALS. Write for Special All Expense Paid Plan. Unsurpassed Fishing. 18-Hole Golf Course. Private Baths. Excellent Bathing Beach. Free Tennis. Horseshoe Courts. 12-Piece Orchestra for meals and dancing. Saddle Horses. New Beds with Innersprings Mattresses. Rates, $18 per week up, including meals. Largest, most modern resort in County. Gentiles. Illustrated booklet. Chicago Office, Merchandise 2313. IF YOU DON'T ENJOY YOUR STAY AT SAUBLE INN YOU DON'T OWE US A PENNY

GORDON BEACH HOTEL
Union Pier On Lake Michigan
Rates Reduced to $20 and up weekly, Amer. plan. Clean, sandy beach, all sports. Hot water, good beds in every room. Under 2 hrs. from Loop. Dinners, $1.00. Ph. STA. 3689, or Lakeside 7272. Finest Meals in Resort Land

WOODWARD
HOTEL AND PAVILION
The most popular resort on PAW PAW LAKE. Modern accommodations. Fine table. Dance Orchestra. Racing, Boating, Bathing, Golf. Booklet FREE. J. Veltz, Pres., Coloma, Mich.

BELVEDERE BEACH Ss. Haven, Michigan
Beautifully situated on the lake. Wide, sandy beach. Same management for 34 yrs. Send for booklet. MRS. B. E. HISTED, Pres.

Gravel Lake — Mollick's Resort
Cottages, compl. furnished for housekeeping, only $10 week up, with boat. 32 fav. Good roads. Groceries at resort. Amusements. Best fishing. M. M. MOLLICK Lawton, Michigan.

SYRINGA BLUFF SOUTH HAVEN, MICH.
700 ft. private sandy beach; modern conveniences; all sports and recreations; cottages or rooms. Write Ermine Moore or phone 123. Gentiles.

The Saltzman Mineral Springs and HOTEL
Treated Rheumatism, Nervous Diseases 25 yrs. Health & recreation. Low rates. Booklet free. DR. W. E. SALTZMAN, Benton Harbor, Mich.

ILLINOIS.

MORRISON HOTEL
THE HOTEL OF PERFECT SERVICE
Clark and Madison Sts.
The Home of the Terrace Garden
CHICAGO'S WINNER RESTAURANT

STARVED ROCK HOTEL
All sports. Flag golf course. Real rooms. Delicious meals. Write NICHOLAS EPIROS, Mgr., The Starved Rock Hotel, Utica, Ill.

Daily Beauty Hints by Antoinette Donnelly

Chicago Daily Tribune

THE WORLD'S GREATEST NEWSPAPER

FRIDAY, JULY 15, 1932.

Keep Up with Changing Styles by Reading Rhea Seeger Daily

*** 17

Destroys 13 Novels; 14th Wins Praise

Writes of Mad Scientist Facing Death.

"A Preface to Death," by Fred Rothermell. [Little Brown.] Published today.

FRED ROTHERMELL, the thirty-one year old author of "A Preface to Death," has to his credit, besides the present novel, thirteen destroyed novels, two destroyed collections of short stories, one published book of short stories, and an indomitable ambition. He has been a newspaper man, a student of medicine, a chauffeur, a power house oiler, a janitor, a clerk, a farm hand, an art director and a free lance illustrator, all, he says, for the sake of getting experience from which he may draw material for books.

FRED ROTHERMELL.

"A Preface to Death" is in many ways an extraordinary book, sometimes brilliantly conceived and executed and sometimes confused and uncertain. The story concerns the tragic adventures of an astronomer past forty who, under the terrible mental and physical strain of a new discovery, revolts against the pettiness of his home life and his family.

The cold he had contracted on a trip to Africa, exaggerated by sleeplessness and incontinent drinking, exposure and fatigue develops into tuberculosis. He is forced to leave his work and go to a sanitarium in New Mexico. His departure comes as both a burden and a relief, a burden because he must give up the only passion of his life, astronomy, a relief because he will be free, his own master again.

At the sanitarium he meets Juno, a fellow consumptive and a fellow sufferer from life's tricks and whimsies. They decide that life in the sanitarium is impossible and that they will go away together to the desert to fight alone for their lives. From the time they leave until the inevitable conclusion of the book the reader watches the author build up his blinding climax, watches the slow progress of doom, and is held fascinated by the futility of denying the preface to death.

"A Preface to Death" calls to mind the momentous work of that great German, Thomas Mann. "The Magic Mountain" by that author has the same subject and practically the same general setting. It is true that Mann's book has a broader and more complex canvas, that his mastery of his huge theme is almost unerring, that he is more profoundly interested in the riddles of the human soul. Nevertheless, Fred Rothermell, with the limitations of space and with a narrowed concentration on the subject of consumption, has written a book that reveals the same power, the same brilliance in handling atmosphere and character that made "The Magic Mountain" a literary event.

Now and again the reader receives the impression of vagueness and indefiniteness in the style and motivation. The tenseness of the atmosphere, the subtlety of emotional conflicts, the complicated cross currents of human relationship, all from time to time, seem oddly pointless, as if the author had not kept his motive clearly and firmly in mind, had neglected to shape and direct his material.

Though there are several themes in the book, and an emphasis upon motives through the means of symbolism that is for the most part restrained and effective, the value of the book does not so much rest on the ideas and philosophy as it does upon the characterization of Homer Vondorn, the mad astronomer. He is an inexplicable man. Tortured by the necessities of reality, exalted by the only passion of his life, the study of the stars, forced to fix his eyes upon the earth and away from the sky, driven steadily and maddeningly toward his doom by a disease that denies him the only things of life he wants, he holds out his life to death not because he wants to but because he is impelled to by something deeper in him than will or desire.

The year he spends on the desert with Juno witnesses his struggle against himself, his effort to keep his eyes upon the ground and not on the stars. The curious passionate relationship with Juno becomes more and more complicated, more and more impossible as he approaches nearer and nearer to his destiny. The characterization of Homer Vondorn will remain for some time in every reader's memory. He is real, with the godlike proportions of a man exalted by his own genius, and with the humanness and pettiness of a man blindly egotistic and unaware of the needs and desires of other people.

Perhaps even more memorable than Homer Vondorn or the atmosphere of the sanitarium and the fantastic desert is the part consumption itself plays in the book. The details of the manifestation of the disease are described with vividness. The cough and the fever which the patients try to forget in smoking and drinking, the weakness and the nausea, the flush and the pallor and the final hemorrhages are the physical accompaniments of a thing that becomes a spectre haunting the shadows of the doomed victims, slowly destroying mind and will and spirit. "A Preface To Death" is a book to be read, primarily because it reveals a talent that, despite its unsteadiness and unevenness, is commanding. M. D.

Quilt Exhibit.

The Garden club of Bannockburn will hold a quilt exhibit this afternoon in the gardens of Mrs. Paul Fuller on Sunset lane. Mrs. William Lockridge is chairman.

In the Summer a Youngster's Fancy Turns to Water

Chicago shops and stores are displaying many clever bathing outfits and sailor suits for the nautically minded younger generation. [TRIBUNE Photo.]

Happiness and Thrill Chasing Often Confused

That's Why Many Are Dissatisfied.

BY DORIS BLAKE.

What do you mean when you say: "I'd like to get more happiness out of life"; "I want more happiness out of marriage than So-and-So"? What is your idea of happiness?

You hear people say that they've never known the happiness they felt was their due. What do they mean? That they haven't had successive days of exciting adventure? That they haven't known moments of great merriment? Thrills? Superlative joy?

The question is whether most of us aren't happier than we think we are. We do not recognize what happiness is. We've got to thinking of happiness as something clothed in glamour, public adulation perhaps. We think of it as part of an outstanding occasion in life, as a wedding day, let's say, or the period of courtship, an anniversary occasion, a day of reward for distinguished service. Something like that.

The day baby got a first tooth, the day he took his first couple of steps, the day one's husband surprised one with a bunch of flowers were happy days. There was no fanfare about the occasion. Simple things, these, but happiness provoking.

"I have never been particularly happy," reports "A Wife." "My husband is a good man, but we haven't been able to go places and do the things I'd like."

The question is if "A Wife" wasn't reasonably happy wouldn't she have found the ways and means of going the places and doing the things she'd like? Isn't she happier as she is than exerting herself for the things she says she wants?

The trouble with most of us is that we feed on a wrong definition of happiness. We get it all mixed up with excitement chasing. One of the dictionary definitions of happiness is "freedom from pain." That's a long cry from the average person's idea of happiness. On the other hand, happiness isn't necessarily a positive sensation either.

Persia Appeals for Early Action on Art Objects for '33 Fair

BY H. BASIL.

TEHERAN, Persia, July 14.—[Special.]—The minister of commerce and the minister of fine arts have made a call through the press for traders and private collectors to hurry along with the preparation for dispatching to Chicago for the World's Fair anything they consider worth exhibiting.

The wardens of one of the Christian churches of a large provincial city are expected to send a valuable altar carpet covered with candle droppings. This carpet was woven more than two hundred years ago when the church was built during the reign of Shah Abbas.

It is not known whether the carpet will be exhibited in its present state or whether it will be cleaned by a special chemical process, but it is understood that the carpet is being sent to America for the dual purpose of being cleaned and exhibited.

Many of the Christian churches in Persia have valuable objects of art, particularly carpets, and many of the churches have been cheated out of their valuables by crooked dealers.

Film Time Table

Feature pictures are scheduled as follows at the first run houses today:

CASTLE—A. M.: 9, 10:10, 11:20. P. M.: 12:30, 1:40, 2:50, 4, 5:10, 6:20, 7:30, 8:40, 9:50, 11.

ORIENTAL—A. M.: 11:15. P. M.: 1:46, 4:17, 5:39, 8:10, 10:41.

PALACE—A. M.: 11:24. P. M.: 2:20, 5:15, 8:12, 10:58.

STATE-LAKE—A. M.: 9:05, 10:37. P. M.: 12:09, 1:41, 3:13, 4:45, 6:17, 7:49, 9:21, 10:53.

Mayor Walker Keeps Rajah of Jubal Waiting 40 Mins.

New York, July 14.—(AP)—The rajah of Jubal, a tiny kingdom in the Himalaya mountains, arrived in New York on a world tour today and was greeted at the city hall. Mayor Walker kept him waiting 40 minutes. The rajah is absolute ruler over 25,000 subjects, nine children, and his wife. The ranee directs 50 servants and spends most of her time with her children. She was wearing a long, green native dress of washable satin covered by a white sari with a batique border of red and black stripes.

Vernon Williams Presents Unusual Program of Songs

In his song recital at the Punch & Judy theater yesterday morning Vernon Williams paid tribute to the age of Sarti, Caldara, and Handel, a period when a great amount of the world's most aristocratic music was written. Mr. Williams was particularly happy in his choice, since he brought together songs that were both excellent in themselves and of infrequent appearance on song programs. He sang with the manner of a person who has put much study on this period.

Cavallo's Symphonic band will give the second of its series of concerts from the band shell of Grant park tonight at 8 o'clock. The program will contain works by Wagner, Massenet, Ponchielli, and Tschaikowsky, also medleys of classical, popular, and jazz numbers. The Illinois Central Male chorus, directed by Carl Craven, a former first prize winner in the Chicagoland Musical Festival contests, will be featured in a group of songs, and Richard Stross, concert virtuoso, will appear as soloist. E. M.

Erect Stature Gives Figure Youth, Grace

So Sit Up Straight, Ladies!

BY ANTOINETTE DONNELLY.

"Please print an exercise that will straighten shoulders. With me it has become so marked that my round shoulders make it painful for me to carry myself correctly. SHARON."

I print the above to prove that round shouldered sitting and walking may lead to difficulty in ever recovering the easy grace of youth. True, some youngsters start out handicapped through lack of parental discipline in this regard. They go through their early teens without being told to sit erect at table; to sit erect at work desk, to walk with back straight. It is hard for them to get the shoulders strengthened later on.

Parents can contribute one great beauty asset by making their girls [boys, too] hold themselves erect, put their feet down with the toes straight ahead. They may not be able to control the color of the eyes or the hair, but at least they can give their children carriage and set them on the way to the indisputable beauty asset of grace.

Some day, just as an experience and a first hand lesson in the youth and beauty value of a smart, upright carriage, count the women who pass over whose smartness of appearance you exclaim. Count those, also, whose dowdiness is likewise impressive.

You never see an older woman, a woman in the fifties, say, who is gaining compliments on her youthful appearance who hasn't a good shoulder line and back.

Exercise will help straighten the shoulders. It will lift that heavy lump off the shoulder blades. Doubling the fists, bringing them to the shoulder hollows in front and pushing forward, upward, sidewise with the arms, giving a good strong pull on the muscles with each movement, will also help. Also, describing circles with extended hands pulls those shoulder muscles into play.

BUT the most important thing to do is to sit up straight. Keep on sitting up straight! Stop in your work every little while to see if you really are sitting upright. And stand with equal regard for the straightness of the spinal column.

Pastor at Blue Island Quits at Board's Request

The Rev. Irving L. Mellott, for four years pastor of the First Congregational church of Blue Island, has resigned, it was announced last night. His resignation was requested by the board but details were not disclosed. Edwin Stothard, chairman of the church board, said the action was taken "on general principles." When asked if the board felt that the minister was receiving a higher salary than it thought should be paid, Stothard replied: "Too much for the services rendered."

Camp Roosevelt to Hold Legion and Auxiliary Day

American Legion and auxiliary day will be observed next Wednesday at Camp Roosevelt, official boys' summer camp of the Chicago public school system, which is being held on the grounds of the Racine Military academy at Racine, Wis. Maj. Frank L. Beals, supervisor of physical education and military trainig in the Chicago schools, announced that a special program will be given on that day. Fifteen of the boys in camp were sent by American Legion axillary units in and near Chicago.

HOW TO KEEP FROM GROWING OLD

Many Notables from East in City for Race

Fashionables Will Attend Arlington Classic.

BY JUDITH CASS.

THE Classic to be run at Arlington Park tomorrow afternoon has attracted numerous well known easterners to Chicago, among them some who were scheduled to take prominent parts in the big benefit that is being given tomorrow night at the Marshall Fields' Long Island estate, including the Cornelius Vanderbilt Whitneys and the John Hay Whitneys.

Both these young matrons are included in the list of cigaret girls published in all the eastern papers, but since they are here, or rather, Mrs. "Jock" Whitney is here and Mrs. "Sonny" Whitney is arriving tomorrow morning, they certainly cannot be at the dinner and fête to benefit the Biological institute of Cold Spring Harbor.

Neither will Mrs. Frederic McLaughlin [Irene Castle] break her retirement and dance with Clifton Webb, as it was reported that she would do, for she will arrive in Chicago on Sunday from an eastern visit, which means that she won't be at the fête.

That the affair will be a wonderful one, though, is certain, for elaborate plans have been made for it, and the invitation list was most exclusive, even though every one who goes must pay for his supper. Some of the New Yorkers feel that the $00 invited by Mr. and Mrs. Field to this affair will be known thenceforth as the Eight Hundred of New York society, taking the place of Ward McAllister's Four Hundred. The party is to be a dinner with circus features afterwards on the lawn of Caumsett, with some of the notables from that part of the country taking the part of freaks in the side shows.

"Jock" Whitneys Visit Niblacks.

The "Jock" Whitneys have been visiting the Austin H. Niblacks in Lake Forest since last Tuesday, going to the races every afternoon, and incidentally having at least one afternoon that was very profitable to Mrs. Whitney, for on Wednesday her horse Crowning Glory won the Hyde Park stakes revival, winning almost $18,000. Mrs. Whitney's Stepenfetchit is scheduled to race in the Classic, and her husband's cousin, Cornelius V. Whitney, also is to have an entry in that rich race, for his Top Flight is to be in the running.

The "Sonny" Whitneys are to be the guests for the week-end of Mr. and Mrs. John Hertz at their country place at Cary, the Hertz other guests to be Admiral and Mrs. Cary T. Grayson of Washington, and Mr. and Mrs. Silas J. Mason of Lexington, Ky.

Among other notables here for the races tomorrow are Mr. and Mrs. Morton L. Schwartz of New York, who were here for the Democratic convention, and who returned to see Mr. Schwartz' Gusto race tomorrow; Mr. and Mrs. Charles Amory [her stable is not represented in the Classic this season], and Mr. and Mrs. William R. Coe—he is the owner of Osculator, a Classic entry.

Vice President Curtis, who has attended every Classic since its inception, has found it impossible to come this year, but has sent sincere regrets and best wishes to the Albert D. Laskers, who usually have been his host and hostess. Tomorrow night the Otto Lehmanns will give their annual Classic party at the Post and Paddock club at the conclusion of the racing, and there will be numerous luncheon parties at the club before the program starts.

Many Parties for Crosleys.

Admiral and Mrs. W. S. Crosley are about the busiest people on the north shore, what with preparations for their departure for the Pacific coast and keeping tab on all the farewell parties that friends of the popular pair want to give for them.

They are to start west on Aug. 1, and practically every evening between now and the 29th will see them going to a party at which they are to be the special guests. They are not accepting invitations for engagements after the 28th because they must allow three days for final packing.

Next Thursday evening the Press club is giving a large dinner for the Admiral and Mrs. Crosley, and a few of the other parties scheduled for them include a dinner on Friday, the 22d, at which Capt. and Mrs. Halsey Powell will be hosts; a dinner to be given on the 26th by Capt. and Mrs. John Abbott at their residence in Evanston, and a dinner that Commander and Mrs. Boland will give at Great Lakes on the 28th. The nicest party of all probably will be the one that the officers of Great Lakes are to give on the evening of the 27th for their beloved commander and his wife.

The Crosleys will go straight to the Pacific coast, where the admiral is to relieve Admiral Pringle in command of the battleship No. 3 fleet. They will be succeeded at Great Lakes by Rear Admiral and Mrs. W. P. Cluverius, who are expected to arrive here in late September.

Mr. and Mrs. Cornelius Crane, who have been occupying Mr. Crane's mother's Lake Shore drive house for several weeks, are making some grand vacation plans, although they are not certain yet that they'll be able to carry all of them out. They are leaving Chicago next Tuesday to visit Mrs. Richard T. Crane and Miss Florence Crane at Ipswich, Mass.

Then, if their plans develop as they hope, they will sail for Europe and then travel through the fjords in Norway and Sweden in their own yacht, which will be in readiness for them when they get to the other side of the Atlantic.

Laflins Motor to Southwest.

Mr. and Mrs. Lloyd A. Laflin of Lake Forest are motoring to Santa Fé for a visit with Mrs. Laflin's mother, Mrs. William E. Clow Jr., and her sister, Miss Francise Clow, who went to Santa Fé after her return from Europe in late May. From there the

[Continued on page 7.]

Party Frock

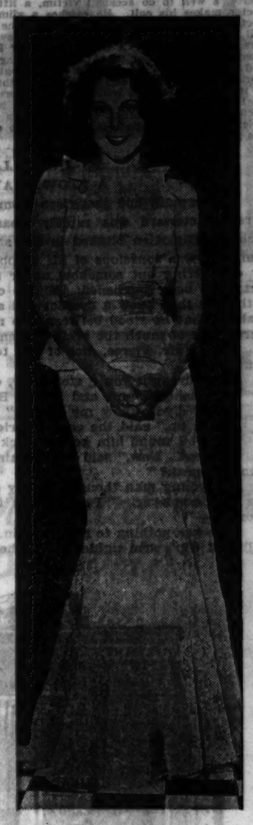

Frances Dee models a frock of silver and organdy worn over a flesh satin slip. [Paramount Photo.]

New Luggage Is Built for Style, Service

Color Gets a Place in Modern Designs.

BY RHEA SEEGER.

STRONG armed porters must be hard to find when you need them the worst if one can judge by the flyweight summer luggage that is being shoved quickly and easily around for the benefit of curious and "show me" shoppers.

Whether your shopping trip is for the express purpose of spending some of your vacation hoardings for smart 1932 bags and cases and hat boxes, or whether you wander into a baggage shop by accident and without the slightest urge to buy or even travel, it's a ten to one chance that you will exit with new summer luggage and a wild desire to travel and show it to the world.

Traveling equipment, like travel tours and rates, features such phenomenally low prices that the popular feat that it is cheaper to travel than to stay at home is a cheerful and obvious truth. You can buy sturdy, practical, and long wearing luggage for the smallest sums you have ever been asked to part with. And if all this fresh, new, colorful luggage doesn't lure more hidden dollars out of deep seclusion, nothing ever will.

Look for the natural linen colored cases of a superior linen crash, with colored stripes as decorations. Besides helping a doubting tourist to rapidly identify personal belongings, these striped suitcases and handbags supply local color wherever you send them. They are also protected against showers and any mud splattering . . . you can restore the first fine gloss with the daily swish of a duster and wipe away all signs of travel stains with a dampened cloth. These linen covered cases come in all sizes, from the small week-end case to several sizes of suitcases, a compact but capacious small trunk case, and square hat boxes.

Good looking leather affairs, made of deep brown and black, ought to please the most critical masculine luggage toter . . . they are made to withstand all the ordinary whams and scuffs and kicks as well as the extraordinary treatment that sometimes abuses an extraordinarily good looking suitcase.

Gladstone bags are again going about with the most fastidious male globe trotters . . . say what you will, men have just as many extras to pack as any bundle collecting female, and the obliging expanding bellows of a Gladstone bag takes care of a lot of excess baggage without a complaint or a telltale bulge.

The new low prices on fitted cases are sensational . . . if you have always promised yourself the luxury of such an extravagance, now is the time to buy . . . buy them at a price that is anything but a sinful luxury. You can find swanky red leathers, deep blue, royal purple, and jade green, fitted with matching enameled toiletries, that are breath taking beauties and unheard of bargains at the price.

While picnic kits probably are only distantly related to such swagger travel luggage, this is the season to invest in these kits, too. Picnic going people will plan to eat out of doors all summer after they have acquired any of these pluperfect leather covered cases with everything included in the way of unbreakable dishes, thermos bottles, compartments for plenty of food and the necessary cutlery.

One huge success will take the eye of the esthetic eater . . . black and white cross-barred napkins with fringed edges . . . red handled knives and forks, and, as a knockout climax, scarlet plates and cups and saucers of an indestructible composition that is

I Like You So Much

BY MAY EDGINTON

SYNOPSIS.

Gold Franklyn calls Dr. Elverton, who has a surgery in a poor district of London, to attend her indolent, dependent young half brother. The doctor offers to give Barney Pierce, a well to do accident victim, a lift to his destination, and Pierce waits while the doctor makes his call. He catches a glimpse of the pretty creature who summoned the doctor. Both men determine to help the plucky young orphan girl. The doctor is to sail the next week to New York and Havana on a leave, taking the ship doctor's place. Mrs. Doris Bathaway, a widow, friend of Pierce's, is to sail on the same boat. She wants a maid-companion for the Atlantic crossing. The doctor sends Gold to see Mrs. Bathaway and she gets the job. Pierce regrets putting Gold under the demoralising influence of Doris. He decides to sail himself. On the boat Doris meets David Dorrance, who wants to interest Pierce in a business deal. Doris asks Gold to dine with her. They are joined by Pierce and Dorrance. Gold is angered by Pierce's cynicism and distrust of women. Gip Alen, Gold's half brother, stows away on the boat and threatens to disclose his identity unless Gold does as he bids. Pierce, who overhears Gip's threats, unknown to Gold, takes the youth in hand.

INSTALLMENT XVII.

A STOWAWAY DEALT WITH.

The captain had just risen from the now deserted bridge table, and his personal steward was rapidly clearing away cards, scorers, and whisky glasses. Gip Alen blinked in the strong light, his languid bravado leaving him. He was conscious of his shabby suit, not improved by lying in a boat, by clambering out somehow under a stretched tarpaulin. His hands were dirty; his hair roughened; and the captain, quite still, was boring into him with eyes that knew a derelict and a detrimental on sight. The young man realized that he stood between two men who, for all their different callings, were made of much the same elemental stuff.

"Well, Mr. Pierce, nice of you to look me up again. What can I do for you?"

"I've brought you a stowaway, captain, named Alen."

Gip flashed round, and grimly Barney Pierce appreciated his quickness.

"How d'you know my name?"

"Shut up," said the captain briefly. "A stowaway, Mr. Pierce?"

"Yes. I found him getting back into one of the boats."

"Indeed. Now," said the captain to Gip Alen, more briefly yet, "do you want to speak?"

The young man thought swiftly of Gold, her scarlet coat, the lace frock, the rich employer. "Yes, I'd like to tell you who I am and why I came aboard——"

"He has nothing to say, captain," said Barney Pierce, and the hand that still held Gip's arm tightened. "The fact is that he has a relative aboard, a

"Shut up," said the captain.

lady, who should now be well rid of him. But he followed her with an idea of blackmailing her into paying, or getting some one to pay his passage."

"Indeed," said the captain, looking the young man over as if he were some peculiarly revolting animal of a lower species.

"I'll pay his fare over third class if you'll have him put there and kept there, captain."

"With pleasure, Mr. Pierce." Addressing Gip again the sailor asked curtly: "Well, d'you know your luck?"

"Luck? A steerage passage 'luck'——"

"Luck," said the captain briefly. "Well, any baggage?"

"Not an ounce," the young man answered, trying for his usual nonchalance, and badly failing.

"I'll find him the bare necessaries," said Barney Pierce, seeming to tower over him, though there was a matter of but perhaps four inches between them. He could hear again the girl's desperate cry: "And your clothes! You've left them all behind! I can't provide!"

"Right, Mr. Pierce, very good of you. We'll send for the purser straightaway." The captain pushed a bell. "Passport?" he asked sharply.

"N-n-no," Gip stammered.

"No passport? How are you to land?"

"I didn't think."

"Think now. About Ellis island. Or our keeping you till we turn round, taking you back home, and prosecuting you."

The young man looked at them meditatively, then dazedly, incredulously; these things didn't happen!

"Well," he complained, "that wouldn't really happen, would it?"

"That is the exact procedure," the sailor told him grimly.

"I'm an American citizen," said Gip Alen.

"Can you prove it?" the captain asked.

"I've got my birth certificate on me—I wasn't crazy enough to leave without that. I knew where my"—something in Pierce's stare made him hesitate—"where that relative of mine kept it, with a few more family papers. It's here all right," he touched his breast pocket.

"This relative of yours isn't an American," said Pierce briefly. "How comes it?"

"That's not your business!"

"You've made yourself our business," the captain barked, "and I advise you to answer."

Gip said sullenly, "Well, my father was an American. I was born in Mystic, Conn. I've got it all here. I tell you, my . . . this relative you're making a mystery about," he said, turning resentfully on Pierce, "was born in London. Then her mother—she was an actress of sorts—came out to New York and met my father and married him, and I was the"—he laughed derisively—"the unhappy result."

Pierce and the captain looked at one another.

"If this is all true, it simplifies part of the problem," said the captain. "You may be able to land. But after——"

"Leave that to me," said Pierce.

The steward stood in the doorway. "Ask Mr. Roberts to be good enough to come to me at once," said the captain. "So you're prepared to look after this young man, Mr. Pierce?"

"I'll fix him," Barney Pierce nodded.

"You're very good to trouble about him. I hope he knows his luck."

"I'll trouble about him if he takes my orders."

"Hear that?" said the sailor briefly. "You'll take Mr. Pierce's orders."

"I'm damned if I——"

"It's a poor alternative for you. There's a long bread line in New York, you can take my word."

Gip flinched again.

"All right."

"You've nothing to sulk about," said the captain. "Well, Mr. Pierce?"

"This fellow's to promise not to waylay, molest, or annoy this relative of his in any way either on the ship or when landing. If he does I won't be responsible for helping him, either with the authorities if that still proves necessary or anyhow else."

"Hear that?"

"I hear," Gip murmured disdainfully.

"He'll write a note to this lady telling her so, and saying that a passenger has taken pity on him and paid his fare and will see him through."

"Sit down," said the captain, pointing to a desk.

Gip sat.

"No names."

"You hear that? Mr. Pierce's name is not to be mentioned. Get on with it."

"I'll see the note when he's written it," Pierce remarked.

Gip Alen was flushed with rage and an unusual humiliation as he wrote that enforced note to Gold, under the eyes of two hard men who knew him, no escaping it, exactly for what he was. He wrote, endeavoring to put a flattering complexion upon the thing as far as he himself was concerned:

Dear Gold: A good Samaritan found your poor half-brother only about two seconds after you had left him so harshly. This G. S. has taken kindly to your step-brother and is squaring accounts with the captain and purser and paying third class expenses and so on. Don't try to get in touch with me—I don't want to talk to you again for some time, I assure you. GIP.

"You've a nerve," said Pierce when he read this.

"Grant me something," Gip replied impudently.

"It'll do," said Pierce slowly. "I don't care how you choose to put it, and I'm sure your half-sister won't, so long as you don't trouble her again And when we land——"

"Yes?" said Gip standing up.

[Copyright: 1932: By May Edginton.]

[Continued tomorrow.]

Doris Blake Answers

"Three's a Crowd."

"Dear Miss Blake: I like a boy but I think he likes a girl who likes him. What should I do? M. E. C."

Scout around for a boy friend about whom there won't be so much doubt.

Try Usual Remedy.

"Dear Miss Blake: I love a girl but she cares for another. What can I do? G. M."

The only guaranteed cure for that painful ailment is another girl. Try it.

Many Notables from East in City for Race

Fashionables Will Attend Arlington Classic.

[Continued from page 17, column 7.]

Laflins will drive to California. They plan to return about the middle of August.

Mr. and Mrs. Arthur Reynolds, who were expected to return this week from a two months' stay in Europe, are prolonging their travels and won't be back until August.

Mrs. Robert D. McFadon has arrived at the Waumbek hotel in Jefferson, N. H., for her usual summer visit, our correspondent in the White mountains writes. Mrs. McFadon's elder daughter, Mrs. Mark Skinner Willing, has a summer cottage there on the slope of Starr King mountain, and Mrs. McFadon's younger daughter, Mrs. John Kendrick Bangs Jr., of Detroit, and Mr. Bangs, are with Mrs. McFadon.

Mr. Bangs has achieved distinction on the golf course and is a member of the Waumbek golf team. Mrs. John G. Gleesner, president of the White Mountain Garden club has announced that the third flower show will be held next Thursday at the Maplewood casino, the proceeds to be used for civic planting.

From Pittsfield we hear that Mrs. Cyrus Bentley has arrived there to visit Mrs. Frederick T. West at Court Hill, and that Kimball Salisbury is to join Mrs. Salisbury and their children at Tor Court, the summer place of his mother, Mrs. Warren M. Salisbury, this week-end.

There will be open house today at Arden Shore camp out at Lake Bluff, and friends of the camp will drive out from Chicago and the north shore for the annual picnic and program by the children vacationing there.

OCEAN STEAMSHIP MOVEMENTS.

Arrived.	At.	From.
Pulaski	New York	Copenhagen
Drottningholm	New York	Gothenburg
Lancastria	Gibraltar	New York
Bremen	Southampton	New York
New York	Southampton	New York
Pres. Harding	Havre	New York
Sailed.	**From.**	**For.**
Albert Ballin	New York	Hamburg
Madrid	Bremen	New York
Baltimore	Havre	Baltimore
Byron	New York	Piraeus
Amer. Importer	Havre	New York
Berlin	New York	Bremen
Deutschland	Hamburg	New York
Olympic	Cherbourg	New York
Pres. Monroe	New York	Manila

Enjoy Sports Events

Shirley and Donald Strotz, children of Mr. and Mrs. Sidney Strotz, were among the most attractive of the younger onlookers at a recent sports event in Lake Forest, where the Strotzes reside. [TRIBUNE Photo.]

What's Doing Today

MEETINGS.

Federal Aux. Veterans of Foreign Wars ..... Great Northern

LUNCHEONS.

Alpha Chi Rho ..... Fields' Grill
Beloit College Alumni ..... Mandel's Ivory Room
Brown University Alumni ..... Fields' Men's Grill
Chi Beta ..... Stevens
Kappa Sigma Alumni ..... University club
Kildeer Country Club ..... L. A. C.
Medical-Dental Round Table ..... Medical-Dental Arts
Michigan College of Mines ..... Field's Grill
Notre Dame Club ..... Mandel's Ivory Room
Optimist Club ..... Midland
Sigma Phi Epsilon ..... La Salle
Technology Club ..... Brevoort
Theta Delta Chi ..... Mandel's Oak Room
University of Wisconsin Club ..... Hamilton

EVENING DINNERS, DANCES, ETC.

Chi Beta Sorority ..... Edgewater Beach
Illinois Cricket Association ..... Morrison
Merry Friends ..... Auditorium
Phi Delta Pi Sorority ..... Edgewater Beach
Swedish Olympic Team ..... Bismarck

[Compiled by the convention bureau of the Chicago Association of Commerce, to which please send any additions or corrections.]

Party Guests Cheer as Cubs Beat Dodgers

Hundred Boys and Girls See Exciting Game.

BY SALLY JOY BROWN.

One of the most exciting parties in the series of good times we have during the summer months is the annual day at Cubs park and it was an especially good party yesterday afternoon because the north side team beat the Brooklyn Dodgers in a game that threatened more than once to be a tie.

There we were, one hundred strong, in the choice box seats which Mr. Veeck, president of the Cubs, had provided for us. We shouted and cheered and applauded from the moment Slade of the Dodgers came up to bat until Sukeforth, also from Brooklyn, caused the last out in the ninth. And what a game it was! Neck to neck the boys batted and ran and walked their way through the first six innings and it looked as though the pitchers, Guy Bush and Dazzy Vance, were never going to let either opponent get a run.

Then came the seventh inning and things began to happen. Wright of the Dodgers came to bat and knocked a fast one out into left field. The ball whizzed over the diamond and seemed to gain in velocity the farther it went. Would it land on a roof across the street or was there a chance that Riggs Stephenson whose long arm stretched into the air would be able to intercept it? There was and he did, and the shouts that came up from the boxes back of third base where one hundred boys and girls were sitting could be heard for blocks around, I am sure.

In the same inning Manager Hornsby who, by the way, played third base, scored the first run for his team. Came the eighth—that exciting, thrilling inning in which Billy Herman, Ki Ki Cuyler and Stephenson added runs to the score. And the ninth, when it looked like the Dodgers were going to get a home run and the score would be tied. But——

Stripp and Wright of Brooklyn came up to bat and singled. They were followed by Lopez, who walked. The bases are loaded. What's going to happen? Now Sukeforth, pinch hitting for Phelps, comes to bat. Whoopee . . . he fails, the game is over. Score, 4 to 1 in favor of the Cubs!

Do you wonder that we had a good time at this party?

Stunning Model Designed for Larger Figure Is Cut on Slenderizing Lines

WOMAN'S DRESS.

Here is a stunning model for summer town wear, with up to the minute light topped bodice. It is cut on slenderizing lines, and gives flat slimness through the hips, while the front panel effect lends height. The neck is cut in the becoming V collarless line, and the lower part of the bodice tapers towards the center waistline, lessening the bodice breadth.

The pattern, 2864, comes in sizes 36, 38, 40, 42, 44, 46, and 48 inches bust measure. Size 38 requires 2¾ yards of 39 inch material with ⅞ yard of 39 inch contrasting.

How to Order Clotilde Patterns.

Write your name and address plainly on dotted lines, giving number and size of such patterns as you want. Inclose 10 cents in stamps or coin (coin preferred; wrap it carefully) for each number, and address your order to Clotilde Patterns, CHICAGO TRIBUNE, P. O. Box 537, Grand Central station, New York City.

Order Blank for Clotilde Patterns

CLOTILDE PATTERNS.
CHICAGO TRIBUNE, P. O. BOX 537, Grand Central Station, New York City.

Inclosed find $..... Please send me the Clotilde patterns listed below:

Pattern No..... Size..... Price.....

2864.....
Name .....
Number and Street .....
City .....
State .....

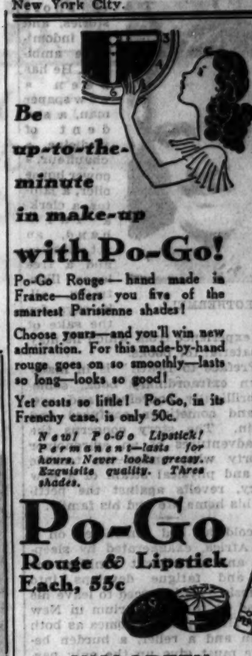

Be up-to-the-minute in make-up with Po-Go!

Po-Go Rouge—hand made in France—offers you five of the smartest Parisienne shades!

Choose yours—and you'll win new admiration. For this made-by-hand rouge goes on so smoothly—lasts so long—looks so good!

Yet costs so little! Po-Go, in its Frenchy case, is only 50c.

New! Po-Go Lipstick! Permanent—lasts for hours. Never looks greasy. Exquisite quality. Three shades.

Po-Go Rouge & Lipstick Each, 55c

at all WALGREEN Drug Stores

MOTION PICTURES. DOWNTOWN.

RKO STATE-LAKE TOMORROW

DOWN GO THE PRICES—UP GO THE AMUSEMENT VALUES!!

And TOMORROW Chicago can see again those famous State-Lake shows at those famous State-Lake prices!

7 BIG ACTS-RKO 7 VAUDEVILLE

Joyous stage festivals the whole family will rave about—introduced by this Gala Inaugural Program of RKO Vaudeville Favorites—

1. LEE SIMS with ILOMAY BAILEY Radio and Recording Stars
2. GEORGE BEATTY Half singer—and half wit!
3. SUNSHINE SAMMY IN PERSON "Our Gang" Whoopee Star AND HIS 3 BROTHERS
4. OLIVE OLSEN Singing Comedienne of "Follow Thru" and "Meet My Sister"
5. GLORIA LEA & HARRIS TWINS Two Jacks and Queen of Pep
6. BARNEY GRANT
7. LARIMER & HUDSON

Gala Screen Event

SHE LIVED TWO LIVES—An artist's inspiration from Tuesday to Thursday . . . a hostess to rich playboys from Friday to Monday!

"WEEK ENDS ONLY" with JOAN BENNETT BEN LYON

25c TO 1 P.M. 35c 1 TO 6 (SATS. TO 5) NIGHTS 50c PLUS TAX (SAT. 40c) BALCONY 35c CHILDREN ALWAYS 15c MON. TO SAT. INCLUSIVE

LAST DAY! "BRING 'EM BACK ALIVE"

MOTION PICTURES DOWNTOWN

RKO PALACE TOMORROW

HER GREATEST PICTURE BEGINS THE SEASON OF GREATER PICTURES AT THE RKO PALACE!

Week after week you'll see them—*really* outstanding productions of 1932-33—the *finest* screen attractions in Palace Theater history!

HEART-GRIPPING DRAMA of the WORLD, the FLESH, the MOVIES!

. . . Romance that lifts the curtain on the lives behind the screen, the laughs and tears of Hollywood!

Constance BENNETT

In the RKO-Radio Production

"WHAT PRICE HOLLYWOOD"

with LOWELL SHERMAN Neil Hamilton, Gregory Ratoff

"Very clever, amusing entertainment . . . Constance Bennett does a keen job." —*Mae Tinee, Tribune.*

LAST TIMES TODAY 35c—10:45 a. m. to 3 p. m.

BENNY MEROFF and Orchestra

NAN HALPERIN Other RKO Vaudeville Stars —Screen— "BACHELOR'S AFFAIRS"

RKO VAUDEVILLE!

TOMORROW—Celebrities of Radio, Stage, Screen in Unusual Program!

ALICE JOY IN PERSON Radio's Dream Girl—the Voice with a Soul

JOE PENNER ("Wanna Buy a Duck?") with Max Hoffman, Jr.

RALPH COOPER And His ORCHESTRA Harlem's Newest and Hottest Jazz Sensation!

SAMMY COHEN IN PERSON Screen's Funnyman

COLBY & MURRY with Billy Gibson Marrie Barrett, Renee LaMarr

MOTION PICTURES. DOWNTOWN

ZANE GREY

Traveled 8,000 miles, spent 1 year and $1,000,000 to make

"South Sea Adventures"

Hand to Hand Battle with Giant Monsters of the Deep

CASTLE STATE AT MADISON

ALWAYS 70° COOL! 15c and 35c Till 6—Eves. 50c

2—SMASH FEATURES—2

EDMUND LOWE "Attorney for the Defense"

and

DOUG. FAIRBANKS JR. "Love Is a Racket"

WARNER'S COOL ORPHEUM STATE at MONROE

Public-Balaban & Katz

ROOSEVELT State near Randolph

John Barrymore Helen Twelvetrees, Mary Duncan "State's Attorney"

25c 9 to 6:30 40c Eves.

Smoking on Mezzanine ALWAYS COOL AND REFRESHING

WILL ROGERS in "A CONNECTICUT YANKEE"

Mark Twain's Comedy Classic

Also "TRAPPED IN A SUBMARINE"

CINEMA Chicago & Michigan Refreshingly Cool Continuous, 1:30 to 11:30. Price 40c

NORTH

SHERIDAN Broadway at Belmont

Victor Varconi—"THE DOOMED BATTALION" ERIC LINDEN, DOROTHY JORDAN "The Roadhouse Murder" "French"—Our Gang Comedy

TERMINAL 25c to 7 P.M.

JOAN BLONDELL—"Famous Ferguson Case" TOM MIX and TONY "Rider of Death Valley" "Old Bill"—Fitts & Todd

VOGUE 3419 Broadway. 25c, 1:30 to 6:30 Balcony 25c

J. Barrymore-H. Twelvetrees, "State's Attorney" Leslie Howard—"RESERVED FOR LADIES"

NORTH CENTER Lincoln-Irving Opens 1:30

Cooled by Refrigeration BIG 3½ HOUR PROGRAM

JOAN BLONDELL, "Famous Ferguson Case" TOM MIX, "Rider of Death Valley" Balcony 25c Every Night

ADELPHI 7074 No. Clark Cont. from 2 P. M.

Sensibly Cooled with Washed Air

Raymond Navarro, Una Merkel, Ralph Graves, in "The Huddle"—Buck Jones, Loretta Sayres, "High Speed"—Race Track Action Thriller

Laurel & Hardy—"The Chimp"—Novelty Reels

Adults All Day 15c, Child. Always 10c

HOWARD Howard St. at "L" Free Parking 25c Mat. & Eve.

John Barrymore—Helen Twelvetrees "STATE'S ATTORNEY"

Maureen O'Sullivan—Betty Compson "SILVER LINING"

MICKEY MOUSE CARTOON

LINCOLN 2144 Lincoln Ave. at Belmont 15c, 1:30 to 7—Eve. 25c

Glassware Free to Men & Women Tonight

WALTER HUSTON—"NIGHT COURT"

Famous Novel—"LENA RIVERS"

WINDSOR 1226 N. CLARK 25c, 1:30 to 6:30

JOHN BARRYMORE—"State's Attorney" LESLIE HOWARD—"Reserved for Ladies"

BIOGRAPH 2433 Lincoln—15c, 1:30 to 7 "White Paris Sleeps"

Carole Lombard—"SINNERS IN THE SUN"

DAVIS Lincoln-Western. 15c, 1:30 to 7

Vic McLaglen, "White Paris Sleeps" CAROLE LOMBARD—"Sinners in the Sun"

400 6748 SHERIDAN—15c, 1:30 to 7 Laurel & Hardy, "Music Box" WALTER HUSTON—"NEW PARADE"

LAKE SHORE Broadway-Belmont VICTOR McLAGLEN "Devil's Lottery" & "Viennese Nights"

NO MAN'S LAND.

Teatro del Lago Sheridan Road Between Wilmette & Kenilworth
Two Features—JOHN BARRYMORE, Helen Twelvetrees—"State's Attorney"
Carole Lombard—"SINNERS IN THE SUN"

EVANSTON

VARSITY LESLIE HOWARD, "RESERVED FOR LADIES"
TOM MIX—"RIDER OF DEATH VALLEY"

WEST

BYRD Madison at Cicero—15c, 1:30 to 7 "High Speed"—Racing Thrills
Wynne Gibson—"Strange Case of Clara Deane"
COOLED BY REFRIGERATION

CRAWFORD 19 S. Crawford. 15c, 1:30 to 7 "Strange Case of Clara Deane"
Ruth Chatterton—"Rich Are Always with Us"
Laurel & Hardy—"The Chimp"

BROADWAY STRAND 1641 Roosevelt 15c, 1:30 to 7
ROBERT ARMSTRONG—"RADIO PATROL"
KAY FRANCIS—"MAN WANTED"

FOREST PARK

FOREST MADISON ST. AT DES PLAINES AVE.
Always Cool and Comfortable
KAY FRANCIS—"MAN WANTED"
GRETA GARBO—"AS YOU DESIRE ME"

MAYWOOD

LIDO 5th Ave. at Washington Blvd. LILA LEE.
ROBT. ARMSTRONG—"RADIO PATROL"
Wm. Collier Jr.—"COUNTY FAIR"

AUSTIN

IRIS 5143 Chicago Ave. Adults 15c. 6 to 7
Buck Jones—"HIGH SPEED"
REX BELL—"ARM OF THE LAW"

SYMPHONY 4937 CHICAGO AV. 15c Till 7 Wynne Gibson,
"Trial of Vivienne Ware" and "High Speed"

OAK PARK.

LAMAR Marion at Lake. 25c to 7 P. M.
Robt. Armstrong, "Radio Patrol"
GRETA GARBO—"AS YOU DESIRE ME"

NORTH

DE LUXE 1141 Wilson—Adults 25c
Robert Bosworth, "County Fair"
CHESTER MORRIS—"SINNERS IN THE SUN"

NEW BRYN MAWR NOW 25c
"Woman in Room 13"—"Shop Angel"

DEVON 6220 Broadway—15c, 1:30 to 7
Carole Lombard, "Sinners in the Sun"
Victor McLaglen—"WHILE PARIS SLEEPS"

BUCKINGHAM 3319 N. Clark. Adm. 25c
Joan Blondell, "Famous Ferguson Case"—"Rider of Death Valley"

Radio Rushes Work on Movie of Prison Camp

Comes at Time of Florida Investigation.

BY GEORGE SHAFFER.

[Chicago Tribune Press Service.]

Hollywood, Cal., July 14.—[Special.]—The investigation of Florida prison camp conditions following the death of a road gang prisoner comes just as the Radio-RKO film company is rushing to completion a chain gang picture with a locale laid in southern swamps.

The picture's title is "Liberty Road," and it has a cast of white and Negro actors headed by Richard Dix.

Sid Sutherland, former Chicago and New York newspaper man and magazine writer has been retained by Warners as writer of the "Match King" story. The film is to be based on disclosures of the Kreuger investigation.

Nancy Lyon, reported fiancée of Harry Bannister, could not get close enough to Ann Harding's ex-husband to bid him a sweetheart's adieu at the airport yesterday when Bannister hopped east because Miss Harding and little Jane Bannister, Miss Harding's daughter by the actor, monopolized Bannister's good-byes while the mechanics twisted his propeller.

Miss Harding was reported by airport attendants as having offered congratulations to Bannister on his engagement to Miss Lyon, which Bannister himself said was a "friendship rather than an engagement."

However, Miss Lyon, who is rehearsing to play in Eddie Cantor's "The Kid From Spain" film, said she "could not truthfully deny" that she and Miss Harding's ex-husband are betrothed. She said, "I am very fond of Harry Bannister. My family approves of Harry. He is on his way to Europe and I do not know when he will return."

Miss Lyon and her mother will move into Bannister's home and occupy it during his absence.

* *

NEW YORK SOCIETY

New York, July 14.—[Special.]—Mr. and Mrs. Clarence H. Mackay are at Harbor Hill, their estate at Roslyn, where they expect to observe quietly on Monday the first anniversary of their marriage.

Mrs. Edward R. Stettinius has arranged to sail on July 19 on the Leviathan for a sojourn in England and Scotland.

Mrs. Edith Parsons Morgan has gone to Stockbridge.

Married

MRS. C. RAYMOND BRAINARD.
One of the recent North Shore weddings was that of Miss Annette Katherine Kirby, daughter of Mrs. John Kirby of Winnetka, to C. Raymond Brainard of Highland Park.
[Paul Stone-Raymor, Ltd., Photo.]

WASHINGTON SOCIETY

Washington, D. C., July 14.—[Special.]—President Hoover will entertain a company of men at luncheon Friday, July 22, in honor of the president-elect of Panama, Señor Harmodio Arias, former minister from his country to Washington. Señor Arias will succeed President Riccardo Alfaro, who resigned the post as minister here to be elected president.

Secretary of State Stimson also will entertain for the distinguished visitor, though it is not definitely decided whether the party will be a luncheon for men or a garden party at Woodley, the secretary's suburban home. The president-elect will be a guest at the legation during his several days' stay here.

Secretary of State Stimson was the ranking guest at dinner this evening of the French ambassador, Paul Claudel, who entertained in celebration of Bastile day. Among the other guests was the Italian ambassador, Giacomo de Martino, dean of the diplomatic corps, and the members of the French embassy staff.

GASOLINE ALLEY—NOT ACCORDING TO SCHEDULE

BESIDE THE OLD NATIONAL TRAIL NEAR FARMINGTON, PENNSYLVANIA, IS THE GRAVE OF GENERAL BRADDOCK. AFTER THE DEFEAT AND ROUT OF HIS ARMY HE WAS CARRIED BACK WOUNDED AND DIED NOT FAR FROM FORT NECESSITY. THE SORRY REMNANT OF HIS FORCES MARCHED BACK TO FORT CUMBERLAND, MARYLAND.
7-15
IT WAS THE YELLS OF THE INDIANS MORE THAN THEIR MUSKETS THAT FRIGHTENED THE SOLDIERS.
WHAT WOULD THEY DO AT A FOOTBALL GAME.
IF HE'D ONLY TAKEN YOUR ADVICE ABOUT FIGHTIN' INDIANS, COL. WASHINGTON
BRADDOCK WAS BURIED AT NIGHT IN THE ROAD AND ARTILLERY WAS DRIVEN OVER HIS GRAVE TO CONCEAL IT FROM THE INDIANS.
Wm. Ferguson
Reg. U. S. Pat. Off. Copyright, 1932, by The Chicago Tribune.

Couple Will Celebrate 57th Wedding Anniversary

Geneseo, Ill., July 14.—[Special.]—Mr. and Mrs. Joseph Dobbs will observe their 57th wedding anniversary quietly in their home tomorrow. Mr. Dobbs spent most of his life in the jewelry business in this city.

Swim Suit and Dance Dress Twins Worn by Parisiennes at the Seaside

BY BETTINA BEDWELL.

PARIS.—[Special.] — Some elegant Parisiennes have adopted the Mainbocher idea of the twin bathing suit and evening frock for the seaside summer resort. You can pick out the same lovely creature whom you saw sunning herself at the Monte Carlo pool in the morning by the dress she wears in the evening, for her dance dress will be identical with her swim suit in color and in effect. Naturally there is a difference in the expanse of leg visible, but the resemblance is striking none-the-less.

One of these twin ensembles is shown in our sketch today. In the background is the swim suit, which is hand knitted, with a white bodice and short red-brown trunks. The bodice is twisted on the shoulders and has silver clips to hold the twists in place. The hat with this suit is a white linen topper, and you will observe that a topper is worn with the dance frock also. This one is made of white satin, by Suzanne Talbot, and matches the white satin bodice of the dress.

This bodice is twisted on the shoulders just like the bathing suit, and the twists are held by rhinestone clips. The skirt is ankle length, and rises at the top to a high waistline, where it ends under a tailored white satin belt. This skirt is cut on the bias and flares slightly from the hipline. At the waistline in front are placed several white satin orchids.

MOTION PICTURES MISCELLANEOUS.

PUBLIX GREATER TALKIE THEATERS

MARBRO GRANADA

MADISON near CRAWFORD — ADULTS ONLY — SHERIDAN at DEVON
AT BOTH THEATERS 30c, 1:30-6:30.
She Bared Her Love Sins—To Save Her Man!

UNASHAMED

with HELEN TWELVETREES
ROBERT YOUNG-LEWIS STONE-JEAN HERSHOLT
TAKE A TIP FROM MAE TINEE!—"A New Quirk!
The characters take on glow! The story . . . different . . . your time hasn't been wasted!"

also MARBRO

When a woman finds a new love—
has the first man a right to claim her heart?
A STORY AS NEW AS TODAY
Claudette COLBERT in The MAN FROM YESTERDAY
Paramount drama with
CLIVE BROOK
CHAS. BOYER

also GRANADA

Here's the lowdown on the UnFair Sex
Love IS A RACKET
DOUGLAS FAIRBANKS jr.
Mile a minute comedy romance with
ANN DVORAK
Lee Tracy
Frances Dee
Extra—Granada Screen "HOLLYWOOD BEAUTY HINTS"

Following Theaters 25c 1:30 to 6:30

CRYSTAL, North Av. nr. Cal. — "RADIO PATROL" — ROBERT ARMSTRONG, Lila Lee, June Clyde —and— TIM McCOY in his latest western thriller "TWO FISTED LAW"
BELPARK, 3231 N. Cicero
MANOR, 5400 W. North Av.
ALAMO, 5841 W. Chicago Av
NORTOWN, Western-Devon — JOHN BARRYMORE, Helen Twelvetrees, Wm. Boyd "STATE'S ATTORNEY" —and— "Reserved for Ladies" Leslie Howard, Benita Hume
GAY-WAY, Lawr. at Milwaukee
BELMONT, Lincoln Ashland 25c Balcony
Central Pk., 3525 W. Roosevelt — "SINNERS in the SUN" Carole Lombard, Chester Morris —and— "MAN WANTED" Kay Francis, Dave Manners
BERWYN, 6404 W. 22d St.
CENTURY, Clark-Diversey 25c, 1:30-6:30 — Sensational Thrill Picture "Doomed Battalion" also comedy and screen novelties
CONGRESS, Milw.-Rockwell 25c, 1:30-6:30 — Edw. G. Robinson in "2 Seconds" also "Forgotten Commandments," Irving Pichel
STATE, 5814 W. Madison 25c, 1:30-6:30 — "Radio Patrol," Robt. Armstrong also Carole Lombard "SINNERS IN THE SUN"
MARYLAND, 63d-Maryland — "The Famous Ferguson Case" Joan Blondell also Tom Mix "Rider of Death Valley"
LA GRANGE, 54 S. 5th La Gr. 25c, 6 to 6:30 — Greta Garbo, Melvyn Douglas "As You Desire Me" also Kay Francis, "Man Wanted"
SENATE, Madison-Kedzie 25c Balcony — Edw. G. Robinson in "2 Seconds" also James Dunn Peggy Shannon, "Society Girl"
PANTHEON, Sheridan nr. Wilson 25c Balcony — John Barrymore in "State's Attorney" & Jackie Cooper "When a Feller Needs a Friend"
BILTMORE, Div. nr. Damen 25c, 1:30-6:30 — Greta Garbo, Melvyn Douglas "As You Desire Me" also Tim McCoy in "2 Fisted Law"

MOTION PICTURES MISCELLANEOUS.

NOWHERE IN THE WORLD!
Will You Find Entertainment VALUE to Equal the OUTSTANDING Programs We Bring You TODAY in These Two Publix-Balaban and Katz Theaters!

UPTOWN
BROADWAY at LAWRENCE
FREE PARKING
35c—1:30 to 6:30
HE'S HERE!
World's Greatest Magician!
THURSTON IN PERSON!
And Company of 52!
BAFFLING! THRILLING! SENSATIONAL!
SEE THESE TRICKS:
Vanishing Woman!
The Magic Trunk!
Great Water Mystery!
The Hindu Mystery!
And 1,001 other unbelievable feats!
ART KAHN at the piano with sensational WYNNE WAYNE the singing sensation
STUART BARRIE Organ Novelty

ON BOTH SCREENS
JIMMY KNOWS—
That fists were made for fighting—and lips for kissing pretty girls!
AND HERE'S HOW HE DOES IT!
James CAGNEY
"WINNER TAKE ALL"
Virginia BRUCE — Marian NIXON

TIVOLI
COTTAGE GROVE at 63rd
35c—1:15 to 6:30 P. M.
No stage show in all Chicago like this all-star carnival!
LILLIAN ROTH
Screen's Bright Comedienne!
TRIXIE FRIGANZA
Broadway's Big Favorite
JOE & PETE MICHON
International Comedy Stars
Plus Nine Other Features
MORO & YACONELLI (Whooping It Up)
PAUL HOWARD Head Over Heels
MARK PEPPER Silver-Voiced Tenor
KEENE TWINS Tumble & Stumble
ROSE STADLER TRIO New Wonders in Rhythm
BUNNY BRONSON Ballet Marvel.
MARK FISHER Brings New Golden Songs
EDDIE MEIKEL at the Grande Organ

SOUTHTOWN
63d & S. EAST of HALSTED
ADULTS ONLY
30c 1 to 6:30
Today A Woman Forever Craving Forbidden Love!
Tallulah BANKHEAD
"THUNDER BELOW"
Paul LUKAS — Chas. BICKFORD
AND
She Shouted Her Sin to the World!
"UNASHAMED"
HELEN TWELVETREES
FREE PARKING
Extra Treat BING CROSBY Sings in New Comedy

TOWER
63d at BLACKSTONE
25c 1:30-6:30; Adults Only
"MAKE ME A STAR"
JOAN BLONDELL, STUART ERWIN
and
"NEW MORALS FOR OLD"
Robert Young, Myrna Loy, Lewis Stone

HARDING
MILWAUKEE at SAWYER
25c 1:30-6:30; Two Hits
"CONGRESS DANCES"
Sensation of 1932!
and
"Attorney for the Defense"
Edmund Lowe
Evelyn Brent

RIVIERA
BROADWAY at LAWRENCE
25c 1:30-6:30; Adults Only
"NIGHT WORLD"
LEW AYRES
Mae Clark
—and—
'NEW MORALS FOR OLD'
Robert Young, Myrna Loy, Lewis Stone

NORSHORE
HOWARD at CLARK
25c 1:30 to 6:30 P. M.
JACKIE COOPER
"Chic" Sale
"When a Feller Needs a Friend"
—and—
"Forgotten Commandments"
Irving Pichel

MOTION PICTURES NORTHWEST

PORTAGE PARK, 4050 Milwaukee — 15c, 1:30 to 7:30; 25c After 7:30—Children 5c to 7:30—10c After 7:30 — ROBERT ARMSTRONG—"RADIO PATROL" CAROLE LOMBARD—"Sinners in the Sun"
NEW DRAKE, Cool & Comfortable — 15c to 7 P. M. — 2 FEATURES—"WOMAN IN ROOM 13" "The Struggle" and "Texas Cyclone"
ADMIRAL, Cool & Comfortable — 15c to 7 P. M. — "THE RICH ARE ALWAYS WITH US" "Boat from Shanghai"—"Lena Rivers"
MONT CLARE, Grand Ave. at Harlem — Adults 25c, Mat. & Eve. — D. W. Griffith's "THE STRUGGLE" KAY FRANCIS—"MAN WANTED"
TIFFIN, 4051 W. NORTH AVE. — Glenn Tryon, "Dragnet Patrol" Victor McLaglen—"While Paris Sleeps" BATHING BEAUTY REVUE
LOGAN, Paramount — Milwaukee-Sawyer — 15c, 1:30 to 6—"Rich Sport" ELISSA LANDI—"WOMAN IN ROOM 13"
EMBASSY, 3940 Fullerton. 15c, 1:30 to 7 — "Blue Steel"—Buster Crabbe Wynne Gibson—"Strange Case of Clara Deane"

MOTION PICTURES. DOWNTOWN. | MOTION PICTURES. DOWNTOWN. | MOTION PICTURES. DOWNTOWN. | MOTION PICTURES. DOWNTOWN

CHICAGO
Publix Balaban & Katz Cool Theaters
35c 10:45 a. m. to 1 p. m. COME EARLY
RANDOLPH • STATE • LAKE
SHATTERING TRADITION!
For the First Time in Its History, the Chicago Holds Over a Stage Show . . That 150,000 More Movie-Goers May See It!
—Plus—
A NEW Great Picture!
Lew Leslie's Stage Sensation
CROWDS CROWDS CROWDS DEMAND 2ND SMASH WEEK!
ETHEL WATERS
"Rhapsody in Black"
COME AGAIN! BETTER THAN LAST WEEK!
New Songs . . . New Dances . . . New Numbers
ETHEL WATERS singing new song hits—
VALAIDA with all new songs and music—
BERRY BROS. doing new, great dances—
CECIL MACK choir in new surprises—
PIKE DAVIS orchestra's new tunes—
CHARLES PREVIN'S UNUSUAL MUSIC, TOO!
and on the screen
A NEW PICTURE . . and WORTHY of the LABEL "GREAT"
Not an every day story . . . but a powerful drama of a small town lawyer . . . who becomes enmeshed in the intrigues of Washington . . . and is ensnared in the coils of a beautiful woman lobbyist!
POSITIVELY HIS GREATEST ROLE!
Lionel BARRYMORE
"WASHINGTON MASQUERADE"
with KAREN MORLEY
NILS ASTHER
A Metro Triumph!

ORIENTAL
RANDOLPH ST near STATE
TODAY 35c, 10:45 A. M. to 1 P. M.
The Oriental Triumphs with Another Great Star Show
Here's another reason why great crowds are storming the doors of the Oriental every week!
Sophie TUCKER
George JESSEL
Together IN PERSON
The last of the "red hot mammas" making hot songs sizzle—and America's foremost young comedian funnier than ever in his third great week . . . in the stage revue that startled all New York. With
JANS and WHALEN International Kings of Fun
Raset's Rollicking Rascals—Others
GIRLS—SPECTACLE—COMEDY
FRANK WILSON, songs — PRESTON SELLERS, organ
Staged by Leonidoff—A. Leon Bloom and Oriental Orchestra
Howling screen romance that will knock you loose from every care!
"MILLION DOLLAR LEGS"
Paramount's joy-hit supreme with
JACK OAKIE — W. C. FIELDS
BEN TURPIN — ANDY CLYDE
LYDA ROBERTI — HANK MANN
SUSAN FLEMING

SOUTH

PICCADILLY
35c, 1:30 to 6:30—Box Office Closes 10:30
James Dunn, Peggy Shannon "SOCIETY GIRL"
Hobart Bosworth—"COUNTY FAIR"
Wm. Collier Jr.—Marion Schilling

METROPOLITAN, 3644 S. Park Ave. Mat. 15c, Eve. 15c-25c — JOAN CRAWFORD—"LETTY LYNTON" "The Stowaway," Fay Wray & Lee Moran — Sat. Midnight—Stage Frolic—30 People Whitman Sisters & That Philadelphia Band
RAMOVA, 35TH & HALSTED — DOUBLE FEATURE — TOM MIX—"RIDER OF DEATH VALLEY" Leslie Howard—"RESERVED FOR LADIES"
JACKSON PARK, Mat. 15c, Eve. 25c — HOBART BOSWORTH—"County Fair" BY POPLAR REQUEST—"Billy the Kid"
COLONY, 59TH & KEDZIE — Adults Only — Ruth Chatterton—"RICH ARE ALWAYS WITH US" and "TWO FISTED LAW"
COSMO, 79th & Halsted—10c & 25c — "Heavens My Husband" GRETA GARBO—"AS YOU DESIRE ME"
MARQUETTE, 63d-Kedzie—Buck Jones, "High Speed" GRETA GARBO—"AS YOU DESIRE ME"
HAMILTON, 71st & Paxton—Adults 25c — "Woman in Room 13" Ruth Chatterton—"Rich Are Always with Us"
FROLIC, 55th & Ellis—25c Till 7:30 — Tim McCoy, "Two Fisted Law" Carole Lombard—"SINNERS IN THE SUN"
HARVARD, 3rd-Harrard—Adt. 25c. Child. 10c — Large Variety Program GRETA GARBO—"AS YOU DESIRE ME"
LEXINGTON, 1161 E. 63d, 15c, 1:30-6:30 — Variety Unit Program GRETA GARBO—"AS YOU DESIRE ME"
HIGHWAY, 63d & Western—Buck Jones—"High Speed" ELISSA LANDI—"WOMAN IN ROOM 13"

WILMETTE
WILMETTE, "HUDDLE" — RAMON NOVARRO—MADGE EVANS

HIGHLAND PARK.
ALCYON, 31st Cool Here — Kay Francis—"Man Wanted" Victor McLaglen—"WHILE PARIS SLEEPS"

SOUTH

CAPITOL, 79TH-HALS. — WARNER BROS. Scientifically Cooled Theatres As Refreshingly Cool as a Mountain Retreat
HERE'S HOW THEY PLAY FOR IT—PAY FOR IT—CRY FOR IT—AND LIE FOR IT!
It's Heart-Break for Them and Hilarity for You!
MAKE ME A STAR
Paramount's Tattle-Tale with a Scintillating Cast of Stars
★ JOAN BLONDELL ★ STUART IRWIN ★ ZASU PITTS ★ BEN TURPIN
AND—
Youth—Loving, Living Madly and Paying the Price of Its Folly!
"NEW MORALS FOR OLD"
with LEWIS STONE And a Brilliant Cast

AVALON, 79TH-STONY
HER BROTHER HAD KILLED HER LOVER—
Was She Justified in Refusing to Tear Her Reputation to Shreds to Save His Life?
Adults Only!
"UNASHAMED"
Bayard Veiller Who Wrote "The Trial of Mary Dugan" Creates His Masterpiece from the Most Sensational Love Crime of the Decade . . . with
HELEN TWELVETREES
Lewis Stone — Robert Young
—AND—
KAY FRANCIS
Openly Flaunting the Kind of Love Other Women Would Hide . . . in
"STREET OF WOMEN"
Roland Young
A WARNER BROS. PRODUCTION

GROVE, 76th-Cottage — W. ENGL'WD, 63rd-Ashland — JOAN BLONDELL "The Famous Ferguson Case" and Tom Mix, "Rider of Death Valley"
SHORE, 75th-Kingston — 70° Cool — Robert Armstrong "RADIO PATROL" and Kay Francis, "Man Wanted"

STRATFORD, 63RD AND HALSTED — 10c and 25c Until 6:30 — Last Day! JOE BROWN "The Tenderfoot" —and— "LOVE IS A RACKET" — Tomorrow! "IS MY FACE RED" Ricardo Cortez —and— "STRANGERS OF THE EVENING"

JEFFERY, 73rd-Jeffery — JOAN BLONDELL — "FAMOUS FERGUSON CASE" and Maureen O'Sullivan, "Silver Lining"
HIGHLAND, 79th-Ashland — 70° Cool — Leslie Howard "RESERVED FOR LADIES" and Maureen O'Sullivan, "Silver Lining"

Reference Book Valuable Guide to Literature

Names Best Volumes for Children.

BY GLADYS HUNTINGTON BEVANS.

For any one who has to do with the selecting of books for children—mothers, and especially teachers and others working with children in the crafts and arts, etc.—a reference book that is a valuable guide is "Realms of Gold."

The mother wondering what books she can buy for her little toddler, or for her little convalescent, or her adventurous growing boy, the teacher anxious to put on a puppet show or marionette show, the neighborhood group interested in folk dancing or woodcraft or cooking—all can find in this book many fine references to such material.

The editors, Bertha E. Mahoney and Elinor Whitney, have done a fine piece of compiling. The introductory brief chapter gives a history of books for children that is illuminating.

Some of the classifications will give an idea of the scope of the book. Books for the nursery. Picture, poetry, games and stories; books for story telling; Bible stories; singing games; songs; plays; animal stories; fairy tales and myths; games and occupations; books about the earth, the sky, the sea, animals, and plants [natural history]; books of adventure; science; invention, music; books of the history of the world; discoveries, heroes; poetry; sports; occupations, and handcrafts.

Not only the titles and authors are given but often a sufficient summary to assist in appropriate selection. The publisher, the price, the illustrator and often a reproduction of an illustration, or an excerpt from the books are also given. In the case of books on which the copyright has run out, several editions by various publishers are listed.

This book can probably be found in most of the libraries. The price of the book would repay one in short time by the elimination of ill chosen books. But you may be out of pocket in the end by being incited to buy more books than you expect—for the graphic spread of goodies put before you in its pages by illustraton, excerpt, or enticing title is almost irresistible.

[Copyright: 1932: By The Chicago Tribune.]

* *

Lecture on Surgery.

Dr. Julia C. Strawn, fellow of the American College of Surgeons, will speak on "Safe Surgery" next Tuesday afternoon at Navy pier on a program sponsored by the Chicago Woman's club.

A Twosome at Many Parties

Miss Edith Behr and Miss Marjorie Horton, both debutantes of last season, are seen together at all the affairs at which the young crowd is present, and they make a striking looking twosome—Miss Behr with brown eyes and hair and Miss Horton a decided blonde. Miss Behr is the daughter of Mr. and Mrs. Benjamin L. Behr and Miss Horton is Mrs. Samuel M. Rinaker's daughter. [TRIBUNE Photo.]

Lilies Increase Their Popularity in City Gardens

Ease of Cultivation Is Important Factor.

BY PAUL POTTER.

Cultivation of the lily is becoming a specialty with many of Chicagoland's hosts of amateur gardeners who find new varieties, with their various sizes and colors and flowering habits, a source of added interest for their gardening activities.

True lilies are somewhat apart in their family history from the lily of the valley and associated plants, but even among the "true" types there is a wide variety of foliage, growing habits, and color.

Except for early spring care when signs of disease must be noted and diseased plants removed, the growing process is largely simple cultivation, occasional providing of plant food and a periodical search for insect damage. The earlier blooming types such as elegans, Madonna and maculatum are considered the hardiest. The elegans are adapted best to light and sandy soils and sunny locations. Of larger size are the orange lilies, croceum, frequently the sole source of bloom in deserted yards, continuing their growth and propagation without care.

The regel lily, because it was imported from China, was formerly a novelty occasionally found in some energetic gardener's yard. But extensive propagation and easily made popularity have made it more common though no less elegant. A fragrant yellow, brown or white blossom and the fact that this lily is the easiest of all to cultivate, has enhanced this popularity.

Lilium auratum, a golden banded type and the speciosum and "yellow speciosum" or Henry's lily are also popular and commonly grown. Thorough winter protection after planting the bulb in late fall or holding the bulbs in cold storage and planting early in the spring make for the best bloom of the speciosum.

* *

Gilbert Frankau, Author, Married for Third Time

[Copyright: 1932: By the New York Times.]

LONDON, July 14.—Gilbert Frankau, the author, was married to Susan Harris in the register office this afternoon. It is Frankau's third marriage. He divorced his second wife Nov. 9, 1931. The bride is a granddaughter of the late Alexander Hollingsworth, wealthy art patron.

AMUSEMENTS

WRIGLEY FIELD
CLARK AND ADDISON STREETS
BASEBALL TODAY
Cubs vs. Brooklyn
GAME AT 3 P. M.
Box Seats on Sale at A. G. Spalding & Bros., 211 S. State St., and Wrigley Field.

APOLLO Last Mat. Today, 25c-$1
Eves., 50c to $2—Last 3 Times
LEW LESLIE'S NEW ANNUAL MUSICAL REVUE
"CLOWNS IN CLOVER"
with WALTER WOOLF and 100 Others

During July This Store Closes at 1 P. M. on Saturdays

CARSON PIRIE SCOTT & CO

Live on the Beach While Summer Lasts, But First (and Now's the Time!) Get the Right and Fitting Costume from the Beach Shop.

Swim Suit
Specials at
$3.95

Simple one-piece affairs in plain colors, in the new all-white, or in two-tone colorings. All wool, the new "waffle" weave, corduroy ribs, and plain weaves in the group in sizes 34 to 40.

For Junior Splashers:

we recommend one-piece pants suits, all-wool in a corduroy rib. One of a group in all colors and in sizes 8 to 14. Special at $3.95.

The Beach Shop
Fourth Floor

Mid-Summer Costumes Are in Luck!
Accessories Are Reduced

White Pig Grain *Bags* $1.95

Imported Fabric *Gloves* 58c

The white bag seems to have first place in the affections of every type of costume this summer.

Here is a stunning one of white pig grain with back or top handle. Splendid value at $1.95. Other styles in white and colors, too, at $1.95.

Handbags, First Floor.

A great clearance sale of gloves formerly much higher priced. Four and six button lengths to select from; in single or double woven fabric, they may be had in white, black, and colors—all of excellent quality, greatly reduced for this Sale to 58c pair.

Gloves, First Floor.

Just Think—A Final Clearance Sale of
Sports and Outing Hats

95c

(There Are Eight More Week-Ends Including the Labor Day Holidays)

And that certainly means, just counting the week-ends that are left in this season, that this hat clearance presents the very styles which will give you more than your money's worth of wear this season alone. All headsizes are included.

Softies, Glovette, Felts, Linen, Pique.

Moderate Price Section, Fifth Floor.

Note These Two Interesting Sales

Jewelry Greatly Reduced
35c to $1.15

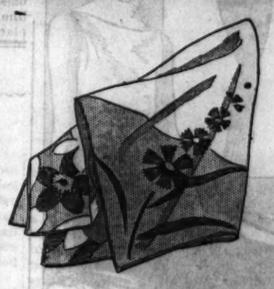

What fun a costume can have adorning itself with jewelry when prices on smart necklaces, bracelets, clips, and rings get as low as these—Everything imaginable to choose from, 35c, 50c, 65c, 95c, $1.15, according to kind.

Jewelry, First Floor.

The Sport-Size Linen Handkerchief, Special
15c

All are hand made, some all white with hand embroidered corners and hand-rolled edges. Others are colorfully printed in many designs and colors. 15c each.

Handkerchiefs, First Floor.

Fine Super-Sheer Chiffon Hosiery
75c Pair

These stockings were made to sell at a far higher price—so you can imagine how wonderfully fine and clear and sheer the quality is. Silk from top to toe—with double reinforcement at toe, heel, and sole. They are to be had in all the popular shades of the season. It will be economy to select a number of pairs at this very low price.

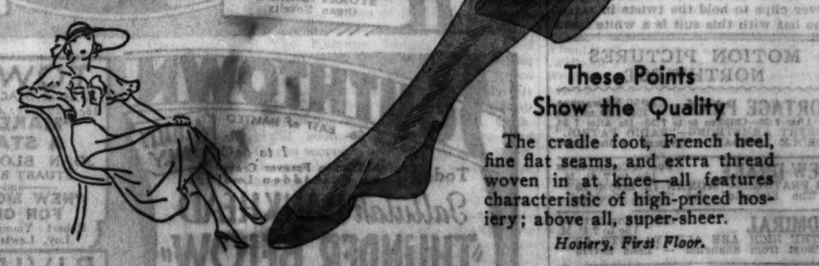

These Points Show the Quality

The cradle foot, French heel, fine flat seams, and extra thread woven in at knee—all features characteristic of high-priced hosiery; above all, super-sheer.

Hosiery, First Floor.

During July This Store Closes on Saturdays at 1 P. M.

CARSON PIRIE SCOTT & CO

Kellogg's RICE KRISPIES
1 Press thumbs along dotted line
2 Bend back the hinged top
3 Fold WAXTITE bag after serving — keeping contents always oven-fresh
snap!
crackle!
pop!

Notice the NEW package with the
"Easy-Open" Top

KELLOGG'S Rice Krispies now come in a new-style package. It has a special "Easy-Open" top designed for your greater convenience.

You don't have to cut or tear to open. Simply press with your thumbs along the dotted, scored line and presto! — bend back the hinged top.

Inside the package you'll notice the famous Kellogg's *sealed* WAXTITE Bag. It's a *patented* feature that guarantees delicious *freshness*.

And here's the biggest news! You'll also notice an improvement in Kellogg's Rice Krispies, themselves. Delicious and crunchy as they've always been, these toasted rice bubbles are now even more crisp and tasty. Listen to them snap, crackle and pop in the milk or cream!

Ask your grocer for Kellogg's Rice Krispies and enjoy a real treat for breakfast. Fine for lunch or children's suppers.

The *better* flavor and crispness, the *convenient* new package, are simply the result of Kellogg's policy of always giving the finest possible value in cereals. *Quality guaranteed.* Made by Kellogg in Battle Creek.

Kellogg's
RICE KRISPIES

SECTION TWO
SPORTS MARKETS
WANT ADS

Chicago Daily Tribune

THE WORLD'S GREATEST NEWSPAPER

FRIDAY, JULY 15, 1932.

* * * 21

"Our ad ran Sunday morning. By evening every piece of furniture was sold."—Mrs. Augusta Sperling, 1603 Belle Plaine.

Let a low cost Tribune Want Ad help you find buyers for your furniture—quickly! Call Superior 0100—Adtaker.

BUSH PITCHES NO. 10; CUBS BEAT DODGERS, 4-1

GOLDEN GLOVES CAMP, PUNCHES AMAZE VISITOR

But German Writer Picks His Team.

BY HEINZ REICHMANN.

[Berlin sports writer in America to cover International Golden Gloves bouts.]

Lake Wawasee, Ind., July 14.—Now I know at last why the Golden Gloves bouts are fought with such fervor, why the contestants enter the ring with enthusiasm. Who doesn't desire to live like these boys are living for a couple of weeks? They are now enjoying at this lake the life customarily associated with the wealth of millionaires.

When I report to Germany what I have seen at this camp they may consider that I am weaving fanciful tales. No one will believe that the Golden Glovers, who have never seen such luxury, all of a sudden are living in a palace, training for international contests with the champions of the fatherland. Will they believe me when I tell that an orchestra plays in the dining room at luncheon and dinner? That uniformed waiters serve these amateur boxers as if they were the wealthiest of patrons? That their food cannot be surpassed, and that expert masseurs, trainers and coaches are watching and helping them gain the condition they will need to win at Soldiers' field?

But He's Convinced.

No, they won't believe these things. I didn't believe them myself at first, and I thought that I had mistaken the address until I discovered the garage where a fight arena has been established. I needed only one glance this afternoon to see that the sixteen Golden Gloves boxers had taken advantage of the many facilities they have been offered and that the luxury in which they live will make them worthy opponents for my countrymen.

It is certain that those Chicagoland boys will enter the ring on July 26 in their best fighting form. The German champions will have the hardest fights of their careers. This afternoon, after my formal introduction to the Golden Gloves boys, they took me by storm, asking questions about the boxers they will fight.

"We've heard so much about the Germans," they said, "and we want to know what to expect." "Are they stronger than the Frenchmen?" "How do they hit?" "How is their infighting?" "Can they take it?"

Curiosity Prompts Questions.

These are only a few of the queries which were shot at me for minutes almost without end. There was no lack of confidence. Curiosity prompted the questions. As a matter of fact, I never saw a team which was so certain of victory as the Chicagoans. But they mustn't take their tasks too lightly.

I saw the Americans train today. They are good, very good, excellent. Still I think that the Germans are superior. I wrote yesterday that Chicago would see on July 26 the Dempsey-Tunney fight repeated eight times and that the Germans would play the part of Tunney and the Americans the part of Dempsey. I said that to point out that these international fights will be as thrilling and as excellent as that famous professional heavyweight encounter at Soldiers' field. Now I can continue my comparison and say that this same example will serve to illustrate the styles of the boxers of Chicago and Germany.

The Germans will be the Tunney. They will box, stressing defense, and attack to collect as many points as possible. The Chicagoans will fight. They will try to land the knockout punch as quickly as possible. They have the punch, but I doubt very much if they will find the opportunity to land it.

Germans Superior on Defense.

My visit has shown me that the German boys are superior in their defense. The principle of boxing in Germany is that a good punch without a defense is worse than a good defense with a medium punch. The fights will be all the more interesting because of the different styles of the Chicago boys and the German champions. Fighters against boxers always guarantee sensational bouts.

Seldom have I seen boys taking their training as seriously as the Chicago boxers. At 1:30 this afternoon they were a bunch of carefree boys. At 2 o'clock they were punching each other in the ring with determination to knock each other down. Spectators could see some real battles. There was a bloody nose, a score of ripping body blows, although no fight was permitted to go more than two rounds.

How they punched! For example, consider the two rounds between Henry Rothier and George Haberski. What a show they gave! And how much greater will be the real fight when the training contests are so sternly fought!

Water, Smith Mix.

In the two rounds between Adolph Water and the corpulent countryman of Jack Sharkey, Adam Smith, who has around his stomach a reserve against the depression, there was action sufficient for any show.

My general impressions, however, are that the Chicago boys are faster on their feet than the Germans; that as a team they probably will punch harder, but that they are more open to attack. Leo Rodak, the Golden Gloves captain, of whom I had heard so much, measured up to my expectations. So did John Phagan, the colored welterweight. However, I must reserve a more detailed comparison of all eight weight divisions for another day.

THE GUMPS—SUCCESS AT LAST.

$50,000.00 IS WHAT TOM CARR PAID FOR HENRIETTA'S NECKLACE— BUT— SCOOGE— THE MONEY LENDER, WOULD ONLY ALLOW TOWNSEND ZANDER, THE THIEF WHO STOLE IT FROM HENRIETTA, FIVE THOUSAND DOLLARS ON IT— BUT WHAT IS THAT— IT COST TOWNSEND NOTHING—
7-15
S. S. SCOOGE
$5,000.00 THINK OF IT—
FIVE THOUSAND DOLLARS— MORE MONEY THAN I EVER HAD IN MY LIFE BEFORE— I SPENT YEARS IN THE KLONDIKE IN SEARCH OF GOLD— BUT NOW I HAVE IT— NO MORE HARD TIMES— THIS MEANS FOOD— SHELTER— GOOD TIMES— I CAN BE A SWELL AGAIN—
HURRAH! AND NOW TO THE TAILORS— AND FOR A ROARING GOOD TIME—
Reg. U. S. Pat. Off. Copyright, 1932, by The Chicago Tribune.
I WANT YOU TO TAKE MY ORDER FOR THE BEST LOOKING SUIT THAT YOU HAVE IN STOCK— MONEY IS NO OBJECT— I HAVE THE CASH— AND I WANT IT AS SOON AS I CAN GET IT—
TAILOR
SIDNEY SMITH

BOWL OF PUNCH RISES IN SOLDIERS' FIELD

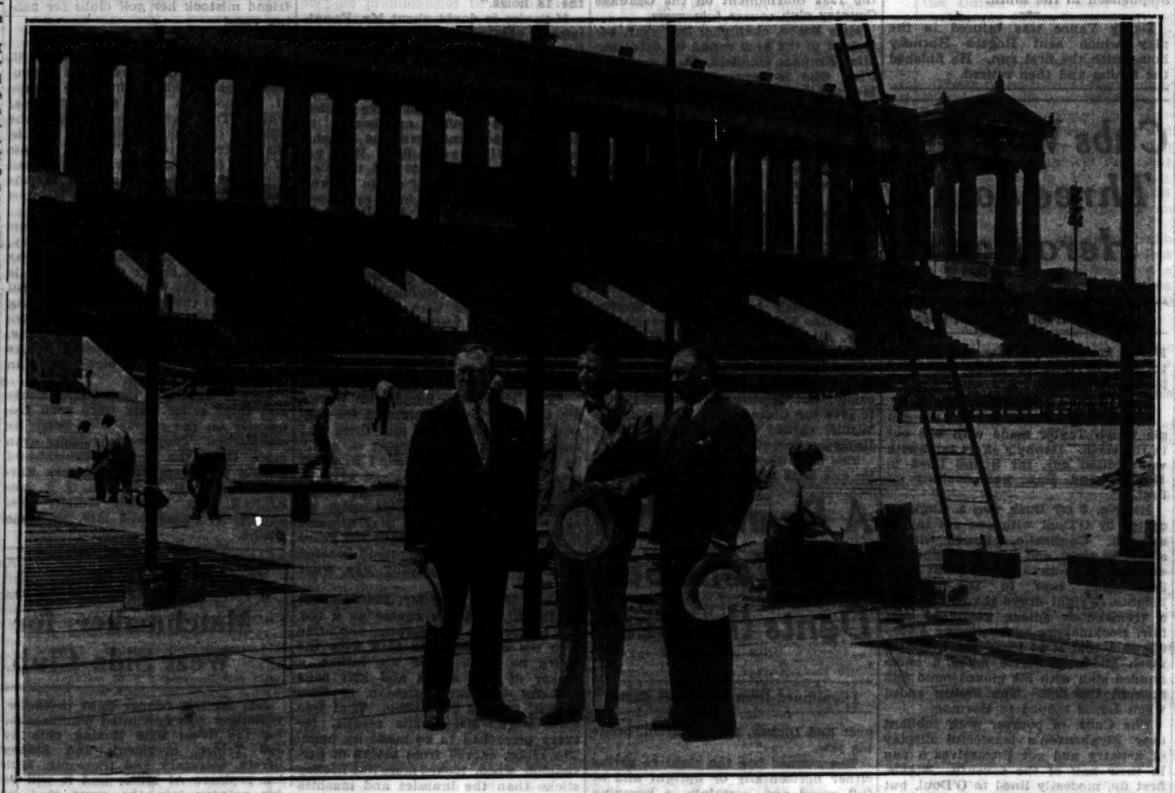

International Golden Gloves arena takes shape. Left to right: R. G. Scheunemann, president of the Germania club; Dr. Hugo Simon, German consul general, and Judge Walter Steffen, chairman of reception committee, inspect the bowl which will seat the thousands who attend the matches with Germany's amateur boxing champions at Soldiers' field July 26. The saucer rises from the ring, each row elevated until the eleventh row of the permanent seat section is reached. This affords an unobstructed view. [TRIBUNE Photo.]

BAN ON NURMI LIKELY TO STAND, SWEDES INDICATE

New York, July 14.—[Special.]—Indications that Paavo Nurmi will not be reinstated, at least by the International Amateur Athletic federation council, before the Olympic games were disclosed today upon the arrival of a delegation of Swedish athletes in New York City en route to Los Angeles.

With the group, one of three Olympic delegations to reach here today, the others being composed of Finnish and Polish athletes, came J. Sigfrid Edstrom, president of the federation and chairman of the I. A. A. F. council, that temporarily suspended Nurmi in April.

Although refusing to make any prediction as to what action the council will take at its next meeting on July 28 at Los Angeles, he said four of the six council members who voted unanimously at Berlin to suspend Nurmi also would be at Los Angeles.

However, a newspaper man accompanying the Swedish delegation quoted Edstrom as saying that Nurmi would not be reinstated insofar as he was concerned and that the council was lined up against the Finn.

When's a Bean Ball a Wild Pitch? Headache's the Same

BY WESTBROOK PEGLER.

[Chicago Tribune Press Service.]

New York, July 14.—To those who remember the killing of Ray Chapman, the Cleveland shortstop, in 1920, it will seem strange that the American league should find it necessary to admonish the pitchers again to refrain from throwing the pernicious bean ball. The death of Chapman was a great shock to the baseball community, and, although Carl Mays of the Yankees, the pitcher who struck him down and out, insisted that he did not throw to hit him, the suspicions was not so much disproved as it was not proved.

The suspicion was a quite natural one because it was a custom of the pitchers at that time to throw straight at a hitter's head for purposes of intimidation. The players and umpires acknowledged the danger as one of the routine risks of the trade and offered no formal challenge to the bean ball until Chapman lost his life. Sometimes personal malice entered into the equation between the pitcher and the hitter, but more often the bean ball was quite impersonal, and the hitter assumed the responsibility for protecting himself at all times.

Indians Had Duster Mails.

In fact, the Cleveland athletes, in their indignation against Carl Mays, did not come into court with their own hands entirely clean, for they included among their number in the latter part of that season an itinerant pitcher, imported from the Coast league, known, out of respect for certain incidents in his past, as Duster Mails. There were then and there have been since many pitchers who indulged in the practice of dusting off hitters, but Mails of the Indians was the only one to become so notorious for dusting them off as to earn the very name of Duster.

Whether Mails dusted them off intentionally or through honest lack of control is a matter that lies between Mails and his pastor, his lawyer or other confidants. But duster he was and complaints about dusting came strangely from the members of the ball club that employed him and his talents.

Dividing Line Is Thin.

But the sport business produces many guardhouse lawyers and it is almost impossible to trace the thin, wavering dividing line between honest and heinous intent. The prize fighters jab the thumb in the eye and many an eye has been permanently put out in this manner, some of them, perhaps, by accident. The football players clout one another on the base of the brain, causing concussion, but whether to remove an obstacle barring the way to the ball carrier merely for the instant or to remove the obstacle completely from the game the officials are required to divine.

The rules committee did legislate against the rabbit punch in football last winter, but the coaches prized the rabbit punch and the new penalty was modified almost to nullification even before spring practice began. In baseball the players wear sharp steel chisels on their shoes, primarily to sharpen their footwork, but when these spikes cut down a baseman in the swift confusion of a slide into a bag, no mortal umpire can tell whether the runner had mayhem in his heart or nothing more sinister than sporting abandon.

Case of the Catchers.

Catchers block the plate at their own risk, but they do block it, and, to protect themselves from the spikes, they long ago adopted the shin guard. But there is no protection against a runner who charges the plate standing up, so when Bill Dickey of the Yankees blocked the plate against Reynolds of the Senators, who will not slide because he is afraid of breaking an ankle, Reynolds bumped him

[Continued on next page, column 5.]

Don't Worry!

If You Have a Ticket You'll Have a Seat at the INTERNATIONAL GOLDEN GLOVES BOUTS BETWEEN THE

United States and Germany

AT

Soldiers' Field, July 26

because

All Seats Are Reserved

And Those Who Buy Now Get the Best

Prices, 55c, $1.10, $2.20, $3.30

On Sale at the

TRIBUNE PUBLIC SERVICE OFFICE, 1 South Dearborn Street or by mail to GOLDEN GLOVES TICKET MANAGER, TRIBUNE TOWER

STARS SEEDED IN FINAL OLYMPIC TRYOUTS TODAY

Palo Alto, Cal., July 14.—(AP)—Although well seeded in the draw for heats today, favorites for places on the American Olympic track and field team face the keenest kind of a fight in the preliminaries tomorrow.

Most of the fields are so well matched that upsets and record smashing performances are looked for before the final tests have decided the best three performers and, automatically, the shield wearers in each event.

There will be trials tomorrow in 13 of the 18 Olympic events, leading up to the finals Saturday at Stanford's stadium. These, with three non-Olympic contests in the low hurdles, weight throw and three mile walk, will also make up the national senior A. A. U. track and field championship program for 1932.

New York Team Favorite.

The New York Athletic club's collection of super-stars, headed by Gene Venzke, George Spitz, Leo Sexton, the Lermond brothers, and Percy Beard, appears certain to win the national

[Continued on page 23, column 3.]

Major Leagues

NATIONAL LEAGUE.

	W.	L.	Pct.		W.	L.	Pct.
Pittsb'rgh	45	33	.577	Phil'phia	42	44	.488
CHICAGO	44	36	.550	Brooklyn	39	43	.476
Boston	44	39	.530	New York	35	42	.455
St. Louis	40	40	.500	Cincinnati	39	51	.433

YESTERDAY'S RESULTS.

Chicago	4;	Brooklyn	1
Pittsburgh	6;	Boston	1
Philadelphia	11;	Cincinnati	6
New York	6;	St. Louis	3

GAMES TODAY.

Brooklyn at Chicago. Phil'phia at Cincin'ti.
Boston at Pittsburgh. New Yk. at St. Louis.

AMERICAN LEAGUE.

	W.	L.	Pct.		W.	L.	Pct.
New York	50	27	.675	Washing'n	46	38	.548
Cleveland	48	36	.571	St. Louis	39	42	.481
Philadel'a	49	37	.570	CHICAGO	29	52	.358
Detroit	44	36	.550	Boston	19	62	.235

YESTERDAY'S RESULTS.

Chicago	9;	Boston	8
Cleveland	11;	New York	3
Philadelphia	9;	Detroit	2
Washington	5;	St. Louis	4

[13 innings.]

GAMES TODAY.

Chicago at Boston. Detroit at Philadel'a.
Cleveland at New Yk. St. Lou. at Washin'n.

C'MON, SANDE! CLASSIC CROWD WANTS TO SEE YA'

Ask Jockey to Make Last U. S. Ride on Rehoboth.

BY FRENCH LANE.

They've sent for Earl Sande to come and take part in the Arlington Classic, the world's richest 3 year old race, at Arlington Park tomorrow afternoon.

Enthusiastic about his colt Rehoboth's fine chance of winning, Dr. J. Fred Adams of Baltimore late yesterday began negotiations which most likely will bring Sande here from New York to ride the Maryland 3 year old.

Dr. Adams, who bred Rehoboth and trains him, has long believed that his colt is one of the best of the year. Several weeks ago he tentatively engaged Jockey Laverne Fator for the Classic. But at the eleventh hour Col. E. R. Bradley, who holds Fator's contract, decided to send his Bubble Up into the Classic. This left Dr. Adams without a rider for Rehoboth and sent him scurrying into action last night in an effort to sign up Sande.

May Be Sande's Farewell.

Should Sande accept it may be his farewell to an American racing public which has made him its jockey idol for a half score of years. According to announcements from New York, Sande, despairing of keeping down to the weight required of American jockeys, will sail from New York next Tuesday for Europe and ride out his career on French and English turf.

The last minute effort to bring Sande here overshadowed most of the developments in connection with the $90,000 race yesterday, although the south was qualifying a most dangerous contender when Sazerac, the son of Westy Hogan-Resistance, which races for A. B. Letellier of New Orleans, was a handy winner by three lengths in the Drexel purse at a mile. He ran the distance in the flying time of 1:35 2-5 and was pulling away from some of the fleetest horses at the end. Masked Knight was second and Dyak, a Chicago 3 year old, third, with Marmion, Trombone, and Mad Pursuit, all Classic eligibles, trailing.

Finnerty Gets Job.

There was more activity in the Stepenfetchit camp than in that of any other Classic candidate yesterday. Mrs. John Hay Whitney's Latonia Derby winner worked the Classic route of a mile and a quarter hard held in 2:10 1-5. He was fighting for his head all the way, and the early morning railbirds regarded it as a most satisfactory drill.

A little later Trainer James W. Healy engaged Jockey Bob Finnerty to ride Stepenfetchit in the Classic. Finnerty will come from Latonia. He handled Stepenfetchit better in the Latonia Derby than any boy has this season.

Others among the leading jockeys in America were here awaiting the Classic engagement, and the great race, which will determine the 3 year old championship, will not only be a brilliant contest between the country's leading 3 year olds, but also a battle of riding skill and daring.

Workman Rides Top Flight.

Sonny Workman will be astride Top Flight, which last night continued to rule as a slight favorite. Tommy Malley will ride Faireno. He has been in the saddle in all the great New York colt's eastern triumphs. Bobby Jones, regarded by many as the best jockey in the west, will wear W. R. Coe's green and white atop Osculator.

Jimmy Burke again will be up on Springsteel, while Bubble Up will have Laverne Fator or Eugene James up. It was James who rode Burgoo King to victories in the Kentucky Derby and Preakness this year. S. Coucci will be aboard the American Derby winner Gusto, Hank Mills may ride Mad Pursuit, while C. E. Allen most likely will be Sazerac's pilot.

The Classic occupied so much interest among the spectators in the big crowd yesterday little attention was paid the exciting races being run.

Expect 40,000 for Classic.

The Glen Ellyn purse, at a mile, carrying $2,500 in added money, was the best race on the program and it attracted the three fleet fillies, Tred Avon, Late Date, and Seven Veils. They finished in just that order with Tred Avon, the favorite, paying $2.64.

Otto W. Lehmann, president of the Jockey club, last night predicted a crowd of between 40,000 and 50,000 for tomorrow.

Profitable Overtime

CHICAGO.	Ab	R	H	P	A	BOSTON.	Ab	R	H	P	A
Seeds,cf-rf	4	2	1	2	0	Johnson,rf	6	1	3	3	0
Hayes,2b	6	2	3	8	10	Olson,2b	5	1	1	1	3
Hodapp,lf	6	0	1	2	0	Oliver,cf	6	1	1	5	0
Foth'gill,rf	3	1	2	1	0	Jolley,lf	5	1	3	1	0
Funk,cf	1	1	1	1	0	Alexa'r,1b	4	0	3	16	0
Kress,3b	3	0	0	0	1	McM'us,3b	3	0	0	0	1
Blue,1b	4	1	1	15	1	Rhyne,3b	2	0	0	0	0
Appling,ss	5	0	0	2	4	Warst'r,ss	5	1	1	2	3
Berry,c	6	1	1	2	2	Tate,c	4	1	2	4	0
Gaston,p	4	1	1	0	3	*Durham	0	0	0	0	0
Jones,p	1	0	0	0	0	Connolly,c	1	0	0	1	0
						Welland,p	0	0	0	0	0
						Andrews'p	0	0	0	0	0
						Jablo'ski,p	3	2	2	0	3
						†Watwood	1	0	1	0	0
						Moore,p	1	0	0	0	0
	43	9	11	33	21		46	8	17	33	15

†Batted for Jablonowski in eighth.
*Ran for Tate in eighth.

Chicago	100	010	000	01—9
Boston	100	010	411	00—8

Errors—Oliver, Warstler. Runs batted in—Blue [2], Hayes, Fothergill, Kress, Appling, Berry, Johnson [2], Olson [2], Oliver, Jolley, Alexander, Tate. Two base hits—Hayes, Fotherzill, Funk, Gaston, Jablonowski, Alexander. Three base hits—Olson, Warstler. Home run—Jolley. Stolen bases—Seeds, Blue. Sacrifice—Kress. Double plays—Appling to Hayes to Blue [2]; Warstler to Alexander. Left on bases—Chicago, 11; Boston, 8. Bases on balls—Gaston, 2; Jones, 1; Welland, 1; Andrews, 4; Jablonowski, 2. Struck out—Gaston, 1; Jablonowski, 4; Moore, 1. Hits—Gaston, 14 in 7 innings [none out in 8th]; Jones, 3 in 4; Welland, 7 in 1 1-3; Andrews, none in 1-3; Jablonowski, 3 in 6 1-3; Moore, 1 in 3. Hit by pitcher—Jablonowski [Seeds, Blue]. Wild pitches—Gaston, Andrews, Moore. Winning pitcher—Jones. Losing pitcher—Moore. Umpires—Geisel and Guthrie. Time—2:40.

Do Sox Like Boston! Win in 11th, 9 to 8

BY IRVING VAUGHAN.

[Chicago Tribune Press Service.]

Boston, Mass., July 14.—The victory the White Sox anticipated upon their arrival in the city of beans and codfish was accomplished all right today but only after a nightmare. Refreshed by the cool weather and the thought of somebody worse off than themselves, the Chicagoans stepped out gayly with a 7 to 1 lead in two innings, but they let this handsome advantage get away. Then they had to labor through the eleventh before harvesting the run that put the Red Sox down for keeps by 9 to 8.

It was all because of Mr. Smead Jolley, late of Chicago, that the party could not be concluded in nine innings. The ungainly outfielder had been more or less of an annoyance all day, but was more than that in the ninth. Sam Jones was pitching, he having been summoned in the eighth when Milt Gaston completed a good job of folding up. Old Sam had two men out and the boys had their working tools packed up, but Jolley boosted a homer into the right field seats for an 8 to 8 tie. Then nothing happened until Funk opened the eleventh with a pop double, went to third on an out and home with the winning run on Blue's tap to Olson, who couldn't throw the ball back to the plate soon enough to do any good.

Infield Performs Skillfully.

For once the White Hose infield performed with big league skill and the combination appears to be the best so far uncovered. There was Jack Hayes, for instance, with 18 chances, all handled flawlessly at second. Another thing the Chicagoans did well was to hit in bunches and also display patience at the plate. A combination of the latter two enabled them to pile up that big lead with six runs in the second inning when they knocked out Bob Welland, their old pal, and then let Rescuer Paul Andrews pitch wide balls until he had forced half of the six runs over the plate. After that Pete Jablonowski did a fair job and Wilcy Moore might have done the same if bad luck hadn't taken its toll in the shape of Funk's pop double in the eleventh.

The Chicago brand of Sox did enough to Welland in the first inning to indicate that his tenure of office would be limited. After one was out Hayes singled to center. Hodapp slapped one equally hard to left. Fothergill boomed one into center and Hayes scored while Hodapp took third. the gayety ended abruptly when Kress bounced into a double play.

Gaston's start wasn't much better than Welland's, but he at least settled down for a spell. Successive hits by Olson, Jolley and Alexander with two out let the red legged athletes tie it at 1 and 1 in their opening attack.

Big Second Inning.

Blue beat out a bunt to open the noisy second and it wasn't long before Welland was up to his ears in trouble. Blue stole second, went to third on Appling's long fly, and home on

[Continued on next page, column 3.]

STEPHENSON'S CIRCUS CATCH, HIT WIN GAME

Hornsby 3d Hero with 2 Singles.

BY EDWARD BURNS.

Assorted Cub heroes, afield and at bat, yesterday saw to it that the Chicagoans won a thrilling 4 to 1 victory over the Brooklyn Dodgers to even the current and season series, and keep the Cubs apace with the Pittsburgh Pirates, two games out of first place.

Offhand, a 4 to 1 tabulation doesn't indicate the affair was one of the d-ama specials of the year. But when you know that not a run was scored until the Cubs made one in the seventh, the basis of the heroics at once becomes apparent. Not only was the game scoreless in the first six innings. In those first half dozen sessions only two singles had been accomplished by each team.

Name Your Hero, Folks.

In the matter of heroes, you can take your choice, with our little stack, if you don't mind, going on old Jackson Riggs Stephenson. But here's the list for your consideration:

Guy Bush, who pitched a superb game to hang up his tenth win of the year. Guy, in addition to his fine pitching, also broke up a squeeze play designed to tie the score in the seventh. Had the play been successful there might have been a much different story.

Rogers Hornsby, who became fidgety watching the play of Stanley Hack and decided to take over the third base job. In the seventh Rogers broke through the invincible technique of the proud Dazzy Vance, knocking the third Cub hit. The boss went to third on Barton's single and scored on a force play. In the eighth Hornsby again singled, this time off Phelps, to drive home Stephenson with the final Cub run.

Stevie! There's the Boy!

Riggs Stephenson. Neighbors, there is OUR hero. You can throw out everything that happened after a catch the Old Hoss made in the seventh. With two on as the result of the third and fourth hits off Bush, and the Cubs getting mighty jumpy, Riggs made a great backhand, running catch of Wright's potential triple. If that baby had got away there would have been a sad story to tell this night. But Stevie wasn't through when he made his magnificent catch. In the eighth he drove in runs No. 2 and No. 3 and scored No. 4—sweet assurance in view of the fact that the Dodgers made a run and had the bases full when the game ended.

Yesterday's victory, while it did not enable the Cubs to gain on the Pirates, made third place less imminent, for the Chicagoans now are a game and a half ahead of the Boston Braves. The win brought the current series to one game apiece and each team now has won five in the season calendar. All of which make a nice setting for this afternoon, when Lon Warneke will go after No. 13 before a Ladies' day assemblage.

Dodgers Act Up at Start.

The Dodgers were quite annoying in the first inning, though they did not succeed in run manufacture. Slade started the game by fanning, but Taylor walked and went to second while Stripp was beating out a bunt towards third. Wilson fouled to Barton and then O'Doul walked, filling the bases. Three of the first four pitches to Cuccinello were balls and the next one was a strike. The inning ended when Cuccinello flied to Cuyler.

Hartnett, second man up in the third inning, was the first Chicagoan to reach first. He got there because his grounder popped between Wright's heels. Bush flied to Stripp and Herman forced Hartnett.

The Cubs got two men on base in the fifth but, unfortunately waited till two were out before they launched the enterprise. After Hornsby had been called out on an eyelash decision, Barton fanned for the second time. Grimm knocked the second hit off Vance, a single to right, and stole second. Hartnett walked. Then Stripp made a nice play to come up with

[Continued on next page, column 4.]

Atta Guy, Guy!

BROOKLYN.	Ab	R	H	P	A	CHICAGO.	Ab	R	H	P	A
Slade,3b	4	0	0	0	3	H'man,2b	3	1	0	1	2
D.T'lor,cf	3	0	1	2	0	English,ss	4	0	1	3	6
Stripp,1b	4	0	2	10	0	Cuyler,cf	4	1	1	1	0
Wilson,rf	4	0	0	2	0	Ste'son,lf	4	1	1	3	0
O'Doul,lf	3	1	1	2	0	H'nsby,3b	4	1	2	1	2
Cu'ello,2b	3	0	1	4	3	Barton,rf	4	0	1	2	0
Wright,ss	4	0	1	0	5	Grimm,1b	3	0	1	12	1
Lopez,c	3	0	0	3	0	Hartnett,c	2	0	0	4	3
Vance,p	2	0	0	0	1	Bush,p	3	0	0	0	2
*Fr'erick	1	0	1	0	0						
†Finn	0	0	0	0	0						
Phelps,p	0	0	0	0	0						
	32	2	1	7	24	12	31	4	7	27	16

*Batted for Vance in 8th.
†Ran for Frederick in 8th.
‡Sukeforth batted for Phelps in 9th.

Brooklyn	000	000	001	—1
Chicago	000	000	13*	—4

Error—Wright. Runs batted in—Grimm, Stephenson [2], Hornsby, Wright. Two base hits—Frederick, Stephenson. Stolen bases—Stripp, Grimm, Cuyler. Double plays—Slade to Cuccinello to Stripp; English to Grimm. Left on bases—Brooklyn, 8; Chicago, 5. Bases on balls—Vance, 1; Phelps, 1; Bush, 4. Struck out—Vance, 3; Phelps, 1; Bush, 3. Hits—Vance, 4 in 2 innings; Phelps, 3 in 1. Losing pitcher—Vance. Umpires—Quigley, Klem, and Barr. Time—2:06.

Radio broadcast today—Station WGN, 2:45 p. m.

PIRATES CRUSH BRAVES, 6 TO 1; NINE FOR SWIFT

Maintain Two Game Lead Over the Cubs.

Pittsburgh, Pa., July 14.—[Special.]—The Pirates maintained their two game lead over the second place Chicago Cubs in the National league pennant race today with a 6 to 1 verdict over the Boston Braves.

Bill Swift, whose pitching has been a large factor in the Pirates' recent successes, held Boston to four hits in registering his ninth victory of the year. Score:

BOSTON.	AB	R	H	P	A	PITTSBURGH.	AB	R	H	P	A
Mar'yle,2b	3	0	1	3	4	Com'ky,cf	4	0	1	2	0
Ford,ss	4	1	1	0	4	P.Wan'r,rf	4	0	1	1	0
Berger,cf	4	0	0	3	0	Vaug'n,ss	4	2	2	3	0
Worth'n,lf	4	0	0	0	0	Barbee,lf	4	1	0	3	0
Leach,rf	4	0	0	3	0	Suhr,1b	3	2	1	8	2
Moore,1b	3	0	1	12	1	Piet,2b	3	1	1	1	3
Knothe,3b	3	0	0	0	0	Ther'w,3b	3	0	1	0	1
Spohrer,c	1	0	0	2	1	Grace,c	2	0	0	4	0
Hare've,e	1	0	0	0	0	Swift,p	3	0	1	2	3
Seibold,p	2	0	1	1	2						
Cun'g'm,p	0	0	0	0	0						
	†30	1	4	24	12		31	6	8	27	9

†Shires batted for Seibold in eighth.

Boston	000	100	000—1
Pittsburgh	000	204	00*—6

Error—Leach. Runs batted in—Worthington, Suhr, Thevenow, Piet (2), Grace, Swift. Two base hit—Comorosky. Three base hits—Ford, Suhr. Stolen bases—Piet, Vaughan. Sacrifices—Maranville, Thevenow. Double play—Ford to Maranville to Moore. Base on balls—Swift, 1; Seibold, 1. Struck out—Swift, 4; Seibold, 1. Hits—Seibold, 7 in 7 innings. Hit by pitcher—Siebold (Piet).

PHILLIES, 11; REDS, 6.

Cincinnati, O., July 14.—[Special.]—Carroll and Ogden were easy marks today for the Philly sluggers, who pounded out an 11 to 6 victory over the Cincinnati Reds.

Encouraged by the return of Chick Hafey after a long absence because of injury, the Reds had piled up six runs of their own in the first two innings. Whitney, Lee, Hurst, and Davis provided the heavy hitting for the Phils.

PHILADELPHIA	AB	R	H	P	A	CINCINNATI.	AB	R	H	P	A
G.Davis,cf	5	1	2	5	0	Jr'bree,cf	4	0	0	2	0
Bartell,ss	5	1	3	3	3	Hirb,1b	3	1	0	5	0
Klein,rf	5	2	2	4	0	Hend'k,lb	3	1	1	8	0
Hurst,1b	4	1	1	9	0	Herm'n,rf	4	0	1	7	0
Wy.3b,2b	5	2	3	0	2	Hafey,lf	2	0	0	0	1
Lee,lf	4	1	1	1	0	Roet'r,lf	2	0	0	0	1
Todle,e	3	0	1	3	0	Gran'm,2b	3	1	1	1	4
V.Davis,e	2	1	1	3	0	Lomb'di,c	3	1	0	3	1
Friberg,2b	1	0	1	2	1	Dur'ch'r,ss	4	1	1	1	3
Mallon,3b	3	1	0	1	1	Carroll,p	4	1	1	1	0
Elliott,p	0	0	0	0	0	Ogden,p	1	0	0	1	0
Collins,p	5	0	0	0	2	Hilcher,p	0	0	0	0	1
	42	11	14	27	8		†32	6	5	27	11

†Lucas batted for Hilcher in ninth.

Philadelphia	200	060	300—11
Cincinnati	060	000	000— 6

Errors—Friberg, Hendrick. Runs batted in—G. Davis, 2; Klein, 1; Hurst, 2; Whitney, 2; Lee, 1; Todd, 1; V. Davis, 1; Crabtree, 1; Hendrick, 2; Herman, 2; Carroll, Two base hits—Hurst, 1; Whitney, 2; V. Davis, 1; Hendrick, 1; Grantham. Three base hits—G. Davis, 1; Lee, 1; Herman, 1. Stolen base—Klein. Sacrifice—Hurst. Double play—Collins to Bartell to Hurst. Bases on balls—Elliott, 1; Collins, 1; Carroll, 1; Ogden, 1. Struck out—Collins, 4; Ogden, 1; Hits—Elliott, 2 in 1 2-3; Collins, 3 in 7 1-3; Carroll, 4 in 4 1-3; Ogden, 6 in 3 1-3; Hilcher, 1 in 2 1-3. Winning pitcher—Collins. Losing pitcher—Carroll.

GIANTS WHIP CARDS, 6 TO 3.

St. Louis, Mo., July 14.—[Special.]—Dizzy Dean was batted freely today as the New York Giants set down the Cardinals, 6 to 3. Young Jim Mooney held St. Louis to one run until the ninth inning, when he eased up. Score:

NEW YORK.	AB	R	H	P	A	ST. LOUIS.	AB	R	H	P	A
J.M'r'e,lf	5	0	3	4	0	Blades,rf	4	0	0	6	0
Critz,2b	4	0	0	2	4	Adams,2b	3	0	0	0	0
Ott,rf	4	0	0	2	0	Watkins,lf	4	0	0	4	0
Terry,1b	4	0	1	6	0	Reese,2b	4	0	1	4	2
J'rom,cf	4	2	2	1	0	Collins,1b	4	0	1	4	2
Jorgan,c	4	0	0	8	1	Orsatti,cf	4	0	0	2	0
Verges,3b	3	0	1	1	2	Fl'wers,3b	2	1	1	0	0
M'shall,ss	3	0	1	2	0	Wilson,c	4	1	2	3	2
Lucas,p	1	0	0	0	0	Gelbert,ss	1	0	0	0	0
E.M'r,ss	1	0	0	0	1	Dean,p	2	0	0	0	0
Mooney,p	3	1	1	0	2	Johnson,p	0	0	0	0	0
						‡Mancuso	1	0	1	0	0
	36	3	9	27	12		‡35	3	8	27	10

*Batted for Marshall in 7th.
†Bressler batted for Dean in 7th and Gonsales batted for Adams in 8th.
‡Batted for Johnson in 9th.
‡Batted for Blades in 9th.

New York	000	020	400—6
St. Louis	000	010	002—3

Errors—Lindstrom, Mooney (2), Gelbert. Runs batted in—Marshall (2), Blades, Leslie (2), Critz (2), Mancuso, Gonzales. Two base hits—Marshall, Hogan, Leslie. Double plays—Reese to Gelbert to Collins; Gelbert to Reese to Collins. Bases on balls—Mooney, 3; Dean, 2. Struck out—Mooney, 5; Dean, 2. Hits—Dean, 8 in 7 innings; Johnson, 4 in 2. Losing pitcher—Dean.

HUNGARIAN SWIM TEAM RESUMES HEAVY PRACTICE

Following a day of sight seeing and receptions, the Hungarian Olympic swimming team will get down to practice today.

The visiting swimmers, who will meet the American Olympic team in international competition Sunday night at California park pool, are to appear at the pool at 10:30 o'clock this morning for practice. They will spend a good part of today, tomorrow, and Sunday in the water preparatory to their appearance Sunday night and their long jump to the Pacific coast.

At the same time the Illinois Athletic club water polo team is being primed for the game which it will play against the Hungarian water polo ists at Sunday night's meet.

The Hungarians' opponents are being determined in Cincinnati, where the Olympic final trials are being held today and tomorrow. The team will be announced Saturday night and on Sunday it will appear here for the first time as a unit. Proceeds from the meet will go to Chicago's quota of the American Olympic fund. The city's quota is $50,000.

FOUR TIE AT 70 IN METROPOLITAN OPEN GOLF MEET

Long Beach, N. Y., July 14.—[Special.]—George Voigt, William Klein, Walter Kozak, and William Malcolm each scored 70, two under par, to tie for the lead at the end of the first 18 holes of the Metropolitan open golf tournament today on the Lido Country club course. The final 36 holes of the meet will be played tomorrow.

One stroke behind the leaders were Willie MacFarlane and Wild Bill Mehlhorn with 71. MacDonald Smith, defending champion; Johnny Golden, Whitty Cox, Victor Ghezzi, and Robert Lay had 72s.

Bobby Cruickshank and T. Philip Perkins, who tied for second place in the national open, found difficulty in playing the course. Cruickshank came home with a 76, while Perkins had a 78. Olin Dutra, California, tied with Cruickshank.

Maxie Rosenbloom Beats Scozza in 15 Round Fight

Buffalo, N. Y., July 14.—(AP)—Maxie Rosenbloom, recognized by the New York state athletic commission as world's light heavyweight champion, outpointed Lou Scozza of Buffalo in a 15 round title bout here tonight.

Indians Pound Yank Hurlers; Triumph, 11-3

New York, July 14.—[Special.]—The Cleveland Indians turned back the New York Yankees, 11 to 3, today for their ninth victory in the last eleven games. Three New York pitchers were mauled by the Indian sluggers.

Babe Ruth pounded out his 26th home run of the season in the first inning.

CLEVELAND.	AB	R	H	P	A	NEW YORK.	AB	R	H	P	A
Porter,rf	5	0	3	3	0	Combs,cf	4	0	1	3	0
Burnett,ss	6	2	2	2	4	J.Sewell,3b	5	1	1	1	0
A.Averill,cf	5	1	1	3	0	Ruth,rf	3	1	2	1	0
Vosmik,lf	5	2	2	2	0	Gehrig,1b	4	0	0	10	1
†amleson,lf	0	0	0	0	0	Lazzeri,2b	4	0	1	0	3
Morgan,1b	4	1	2	8	1	Chamb'n,lf	3	0	0	3	0
L. Sewell,c	5	3	3	4	0	Crosetti,ss	4	0	0	4	2
Cissell,2b	4	0	0	2	3	Torreno,c	2	0	0	1	0
Kamm,3b	4	1	0	0	0	Pennock,s	0	0	0	0	1
C. Brown,p	4	0	1	1	1	Allen,p	2	0	1	0	0
						*Byrd	1	0	0	0	0
						Rhodes,p	0	0	0	0	0
						†Hoar	1	0	1	0	0
	43	11	16	27	10		36	3	9	27	10

*Batted for Allen in 7th.
†Batted for Rhodes in 9th.

Cleveland	131	013	03*—11
New York	100	020	000— 3

Errors—Morgan, Cissell, Combs, Ruth, Crosetti, Torreno. Runs batted in—Vosmik (2), Ruth (2), L. Sewell (3), Porter, (2), Cissell (2), Morgan. Two base hits—Porter, Ruth, L. Sewell, J. Sewell. Home runs—Ruth, L. Sewell. Stolen bases—L. Sewell (2), Cissell, Morgan. Sacrifice—C. Brown. Double plays—Burnett to Cissell to Morgan; Cissell to Morgan. Left on bases—New York, 8; Cleveland, 10. Bases on balls—Allen, 3; C. Brown, 2; Rhodes, 1. Struck out—Allen, 2; C. Brown, 4; Rhodes, 1. Hits—Pennock, 7 in 2 innings [one out in 3d]; Allen, 7 in 5. Wild pitch—C. Brown. Losing pitcher—Pennock. Umpires—Dinneen and McGowan. Time of game—2:20.

MACKS CRUSH TIGERS, 9-2.

Philadelphia, Pa., July 14.—[Special.]—The Athletics came to life today to break their losing streak with a 9 to 2 triumph over the Detroit Tigers. They were aided materially by Jimmy Foxx's 35th home run of the season, which was produced in the seventh inning with two mates on base. It gave Foxx a lead of five home runs over Babe Ruth's record pace of 1927.

DETROIT.	AB	R	H	P	A	PHILADELPHIA.	AB	R	H	P	A
Davis,1b	4	1	1	7	0	Haas,rf	4	2	1	3	0
Gehr'r,2b	3	1	0	6	2	Cramer,cf	4	2	3	1	0
Stone,cf	4	0	2	2	0	Cochr'e,e	4	1	0	4	0
Webb,rf	4	0	1	0	0	Sim'ns,lf	4	1	1	1	0
Walker,lf	4	0	0	1	0	Foxx,1b	5	1	2	8	0
Rogell,ss	4	0	1	1	2	McNair,ss	4	0	1	1	1
Hic'n,3b	4	0	1	2	2	Dykes,3b	4	1	1	1	3
Hayw'd,e	4	0	0	5	1	Will'ms,2b	4	1	2	2	4
Bridges,p	3	0	0	0	1	Freitas,p	3	0	0	0	0
Golds'n,p	0	0	0	0	1						
	34	2	6	24	10		36	9	12	27	7

Detroit	001	000	010—2
Philadelphia	000	000	72*—9

Errors—Walker, Williams. Runs batted in—Webb, Gehringer, Cramer (3), Simmons (2), Foxx, Williams, Cochrane. Two base hits—Williams, 2; Cramer, 2; Dykes, Stone, Haas. Three base hit—Davis. Home run—Foxx. Sacrifice—Freitas. Bases on balls—Bridges, 5; Goldstein, 1. Struck out—Bridges, 5; Freitas, 1. Hits—Bridges, 9 in 6 2-3; Goldstein, 3 in 1 1-3. Losing pitcher—Bridges. Umpires—Hildebrand, Nallin, and Van Grafian. Time—2 hours.

SENATORS WIN IN 12TH, 5-4.

Washington, D. C., July 14.—(AP)—The Senators ran their winning streak to six games today by downing the St. Louis Browns, 5 to 4, in 12 innings. Three singles in the twelfth ended the deadlock. Rice hit first, then West, and finally Bluege connected to score Rice. Harris hit a home run in the sixth with Cronin on base. Score:

ST. LOUIS.	AB	R	H	P	A	WASHINGTON	AB	R	H	P	A
F.Sch'te,cf	5	0	1	3	0	Kuhel,1b	5	1	0	12	1
Burns,1b	5	1	1	11	0	Myer,2b	5	0	0	4	5
Camp'b'l,rf	6	2	2	4	0	Manush,lf	6	1	3	3	0
Goslin,lf	5	0	2	2	0	Cronin,ss	5	1	2	3	5
Ferrell,c	5	0	2	6	1	Harris,rf	4	1	1	1	0
Melillo,2b	3	0	1	1	6	Rice,rf	2	1	1	2	0
Schar'n,3b	3	0	0	2	1	West,cf	5	0	2	8	0
Stortl,3b	2	0	1	0	0	Bluege,3b	4	0	2	0	2
Levey,ss	4	0	0	6	1	Spencer,c	4	0	1	4	1
Fischer,p	2	0	1	0	1	Brown,p	3	0	0	0	1
Hadley,p	0	0	0	0	0	Marberry,p	1	0	0	0	0
Kimsey,p	1	0	1	1	3	Thomas,p	0	0	0	0	0
	*45	4	11	34	15		45	5	12	36	15

*G. Fisher batted for Hadley in eighth.
†One out when winning run scored.
‡Crowder batted for Marberry in tenth.

St. Louis	201	000	001—4
Washington	100	002	100—5

Errors—F. Schulte, Burns, Ferrell, Cronin. Runs batted in—Campbell, Ferrell, Cronin, Melillo, Harris (2), Goslin, Bluege. Two base hits—Campbell, Cronin (2), Manush. Three base hits—Cronin, Campbell, Bluege. Home run—Harris. Stolen bases—Manush, Ferrell. Bases on balls—Fischer, 6; Kimsey, 1; Brown, 5; Marberry, 2. Struck out—Fischer, 2; Hadley, 1; Marberry, 2; Thomas, 1. Hits—Fischer, 6 in 6 2-3; Hadley, none in 1-3; Kimsey, 6 in 5; Brown, 7 in 2 2-3; Marberry, 3 in 2 1-3; Thomas, 2 in 3. Winning pitcher—Thomas. Losing pitcher—Kimsey.

Night Owl Golf Tourney Won by Bob Cary

The huge light towers which cast their rays on the fairways and greens of the West Wilmette illuminated golf course looked down on more golf than they've seen in their existence last night, when the first night golf tournament in the history of the district was held. Invitations to 30 leading professionals and amateurs had been sent out, but the presence of several added starters made the field 58 and the evening a huge success, for a goodly gallery was also in attendance.

It took an amateur, Bob Cary of Sunset Valley, to show several of the best pros in the district how to play the nine hole, iron shot layout, par for which is 27. Bob had an 18 hole medal card of 24—26—50, four strokes under par, and two better than the round shot by Wally Chamberlain, Westward Ho's professional.

Amateurs Next in Line.

Next in line were two amateurs, George Dawson of Glen Oak, with 28—25—53; Dick Martin of Briergate, 26—27—53, and Tod Hardy, a professional from Lincoln Park, who had 24—29—53. Others who finished well up were Laurie Ayton Sr., of Evanston, 27—28—55; Sonny Rouse of Deerfield, 29—27—56; Harry Cooper of Glen Oak, the new Canadian open champion, 29—28—57; Jock Anderson of Techny Fields, 30—27—57, and Al Lesperance of Westmoreland, 28—29—57.

A best ball event also was held which went to Cooper and Dawson after a playoff with Hardy and Jack Hoag of Evanston. Each pair finished the regular 18 with scores of 51, but the Glen Oak twosome won when Dawson birdied the first extra hole. Cary and Martin had the best ball of the evening, a 49, but since the event was restricted to a pro and an amateur, it didn't count.

Card Includes Four Birdies.

Cary's card for the 18, which included four birdies and not one hole over par, follows:

Cary—Out	333	333	323—24
Cary—In	333	333	333—26—50

Other scores in the tournament included: Joe Paletti, Olympic, 30-28—58; Jock Hutchison, Glen View, 29—29—58; Sam Bernardi, Briergate, 30—28—58; Dave Pattullo, Wilmette, 28—30—58; D. L. Sullivan, 27—31—58; W. Wehrle, 32—27—59; Tod Sloan, Racine, Wis., 30—29—59; Eddie Gayer, 28—31—59; Jim Noonan, Lansing, 30—29—59; N. Siliber, 29—30—59; Terry McGovern, 31—28—59; J. Cameron, 31—28—59; Dave Tosh, Sunset Ridge, 32—28—60; Jim Wilson, Ravisloe, 32—28—60; Al Bluhm, Big Oaks, 30—30—60.

SEVEN RECORD HOLDERS IN GIRLS' OLYMPIC TRIALS

Women's world's records in at least half a dozen events seem likely to fall tomorrow when more than 200 feminine stars from every part of the United States compete in the final tryouts for the American Olympic team at Dyche stadium.

Holders of the world's and American records in seven of the eleven events will be among the contestants. If Betty Robinson is permitted to run, it will add three more to the list, since the Chicago star holds the world's marks in the 50 yard, 100 yard, and 220 yard runs.

The sole absentee is likely to be Stella Walsh, and even she may be here to take part. Stella is still eligible to compete for the National A. A. U. championships, even though she will represent Poland in the Olympics. She holds the American record in the broad jump.

The other record holders who will take part in the meet are:

80 METER HURDLES—Babe Didrikson, world's record, 12 seconds.

440 YARD RELAY—Millrose A. A., New York, world's record, 49.4 seconds.

SHOT PUT—Rena McDonald, Quincy, Mass., American record, 48 feet 8 inches.

DISCUS THROW—Maybelle Reichardt Hopkins, Los Angeles, American record, 110 feet 9¼ inches.

JAVELIN THROW — Babe Didrikson, world's record, 118 feet 5 inches.

HIGH JUMP—Jean Shiley, Philadelphia, American record, 5 feet 2 inches.

BASEBALL THROW — Babe Didrikson, world's record, 296 feet.

OLSEN, FROEBEL TRACK COACH, TO JOIN PITT STAFF

Pittsburgh, Pa., July 14.—[Special.]—Carl Olsen, former track coach and director of athletics at Froebel High school in Gary, Ind., has been appointed head track coach at the University of Pittsburgh, it was announced today. Olsen also will assist in the physical education department.

Olsen succeeds Frank Shea, Pitt track coach for several years, who resigned to devote more time to his law practice. Shea, however, will serve as advisory coach.

SMITTY—DOGGONE CLOSE

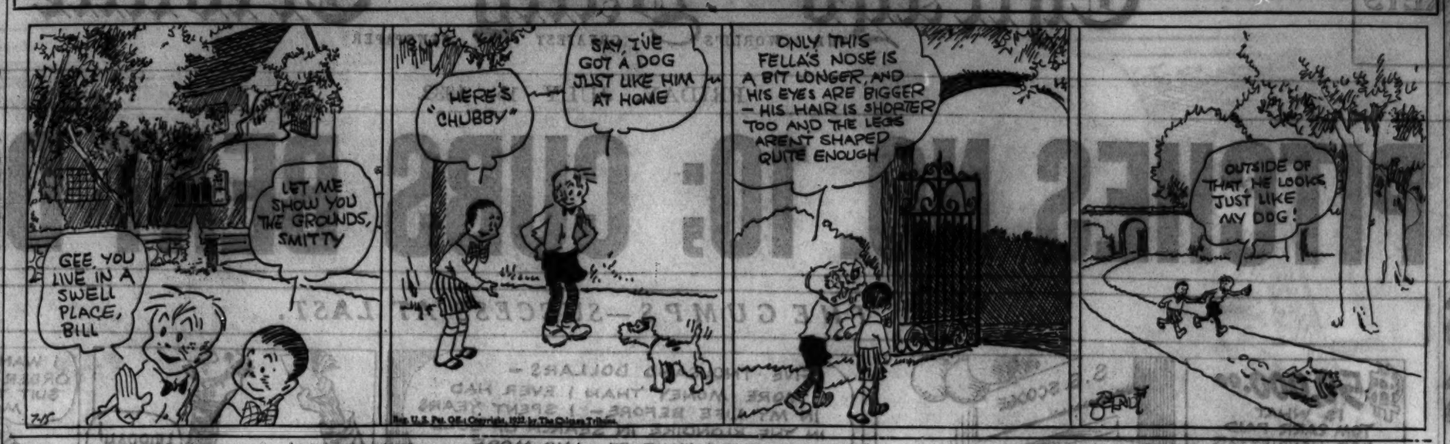

RED SOX RESTORE SOX CONFIDENCE AND WILL TO WIN

[Continued from first sport page.]

Berry's single. Berry was trapped off first base, but jumped back and forth until he saw a chance to dive back to first and elude tagging by Alexander. This little matter is what made the inning worth while. Gaston then doubled to left and Berry then raced around to the plate with the help of Warstler's error on the return throw.

Weiland's troubles continued to multiply on a pass to Seeds and a single by Hayes that filled the bases. Gaston did not try to score on the latter hit as a mark of respect to Jolley's throwing arm. This was as far as Weiland went. Andrews strolled in and uncorked a wild pitch, on which Gaston counted. Nobody ran home while Hodapp was being thrown out. Then Andrews walked Fothergill to fill the bags again. He walked Kress and Seeds was forced to score. He also walked Blue and Appling, sending two more across the plate. Away went Andrews to let Jablonowski finish the inning.

Order Is Restored.

Jablonowski kept the Chicago boys under his thumb until the fifth, when they grabbed off another run. After both Berry and Gaston had fanned, Seeds was plunked on the shoulder by a pitched ball. He returned the compliment by stealing second while the pitcher was holding the ball. Hayes drove a two bagger down the left field line and Seeds sprouted into a run. The crimson hose accomplished a similar amount of damage in their half. Jablonowski doubled off the left field sign with two out and scored on a single by Johnson.

Gaston got one man out of the way in the seventh before stumbling into the episode that sliced four runs from his healthy lead. Tate singled to right and went to third on Jablonowski's hit, which caromed off Gaston's shin bone. Johnson lined a single to right to score Tate. Olson tripled to the boards in right center to move Jablonowski and Johnson over the plate. Olson registered on Oliver's infield out. Gaston walked both Jolley and Alexander, but escaped further damage for a moment when Hayes picked up Rhyne's bounder.

Bit of Red Sox Stupidity.

If it hadn't been for a bit of Red Sox stupidity in the eighth there is no telling what might have happened. As it was the home troops were turned back with only one run after a flying start of three hits. Warstler led off with a triple to right and Tate's single scored him. Jones was hurried into the proceedings to pitch to Watwood, who batted for Jablonowski. Watwood singled to center. Durham went to second to run for Tate and was picked off the bag on Berry's throw to Appling. Jones nailed Johnson on a high foul to Seeds, who had moved from center to right, and Watwood died stealing. Then Mr. Jolley hit his homer after two were out in the ninth and the show proceeded.

Warneke Out for No. 13 Today; Bad Luck to Dodgers?

Van Lingle Mungo will furnish the opposition for Lon Warneke when the latter goes after his No. 13 victory this afternoon.

Violet Popovich Valli, the shooting lady, attended the game. She sat near the Brooklyn dugout, but had a view of the open side of the Cub dugout in which sat her favorite target, Alli Jurges.

Hack Wilson's record at bat was a foul to Barton in the first, a fly to Barton in the fourth, a grounder to Herman in the seventh, and a fly to Stephenson in the ninth.

Dazzy Vance was injured in the play which sent Rogers Hornsby home with the first run. He finished the inning and then retired.

Cubs Win, 4-1; Three Join in Hero Parade

[Continued from first sport page.]

Bush's hot grounder over first and ran to first in time to make the third putout.

Taylor's Blotted Out.

The second hit off Bush was the single which Taylor made with one out in the sixth. Danny's effort forthwith was blotted out, for Stripp lined to English and Dan was doubled off first.

Hit No. 3 off Bush was a single to center by O'Doul with one out in the seventh. Cuccinello followed with a single to right and O'Doul stopped at second. It was at this point that Stephenson rose to the fielding heights. Wright drove the ball to left, a tremendous smack about 15 feet fair. Bookmakers were offering 6,000-000 to 1 that it at least was a double when suddenly Stevie made a backhanded stab with his gloved hand and speared the ball. The inning ended when Lopez tapped to Herman.

The Cubs, of course, were jubilant over Stephenson's masterful display of artistry and got themselves a run in their half of the seventh. Stevie, first up, modestly lined to O'Doul, but Hornsby lined a single to right and went to third on Barton's single to right. Grimm caromed a bouncer off Vance's hand to Wright, who tossed to Cuccinello to force Barton, Hornsby scoring the while. Hartnett filed to O'Doul.

Squeeze Play Flops.

The smiles on Cub faces weren't so apparent when Frederick, batting for Vance, opened the eighth with a double along the right foul line. Finn ran for Frederick and went to third while English was throwing out Slade. Taylor tried to put on the squeeze play to get Finn home with the tying run, but Bush captured Danny's bunt and threw to Hartnett to get Finn by the narrowest of margins. Taylor sought to steal second, but he didn't make it.

Having had enough of tension the Cubs chased over three runs in their eighth. Phelps walked Herman and fanned English. Cuyler then made his first hit of the series, a single to center, and Herman went to third. Cuyler stole second. Stevie then slammed his double to left center, scoring Herman and Cuyler. Stevie came home on Hornsby's second hit, a single to left. Barton filed to Wilson.

Here is the record of Bush's relaxation in the ninth: Stripp singled over Hornsby and Wilson completed his first hitless day in ten games and his second in nineteen, when he filed to Stephenson. O'Doul forced Stripp for the second out, but Cuccinello walked. Wright then singled to left center, scoring O'Doul and putting Cuccinello on third. Lopez walked, filling the bases. The game ended when Sukeforth batted for Phelps and tapped to Bush, who threw to Hartnett to force Cuccinello at the plate.

Fight Cards

TONIGHT.

SPARTA STADIUM.
[21st street and Kostner avenue.]
[21st street and Kostner avenue.]
Chris Chibueos vs. Rudy Schragel.
Jack De Kerie vs. Joe Barbero.
Mike De Kerie vs. Charlie Gay.
Harold Brown vs. Joe Stalls.
Four other bouts.

JOHNNY COULON ARENA.
[Cottage Grove avenue and 60th street.]
Eddie Chinski vs. Victor Reyes.
Scotty Sylvano vs. Arthur Groves.
Jimmy Christy vs. Gene Quinlan.
Adam Morales vs. Freddie Delph.
Matt Doerr vs. James Kaur.
Max Gonzales vs. Vine Satkoff.
Clarence Smith vs. Stanley Seliga.
Two other bouts.

MONT CLARE ARENA.
[7162 West Grand avenue.]
Howard McConnell vs. Cliff Howard.
Harold Du Mee vs. John Sowazal.
Say Canadeo vs. Dave Thompson.
Charles Stevan vs. Sammy Adams.
Len Olsen vs. James Rufus.
Ted Stingley vs. George Taylor.
Two other bouts.

ASHLAND ARENA.
[Ashland avenue and Addison street.]
Merril Tom vs. Chester Bukowski.
Pete Verri vs. Al Garcia.
Chris Bruggman vs. George Gauss.
John Moebal vs. Clair Lons.
Phil Kennedy vs. Les Guard.
Phil McQuillan vs. George Franzan.
Knute Christiansen vs. Frank Nurscik.
One other bout.

BEEBE, WEILLER TO MEET TODAY FOR GOLF TITLE

[Chicago Tribune Press Service.]

Milwaukee, Wis., July 14.—The western women's open golf championship will be carried away by a Chicago golfer for another year. Miss June Beebe, Olympia Fields Country club, and Miss Jane Weiller, two of the leading golfers in the Chicago district, will meet in the final match of the 1932 tournament on the Ozaukee Country club course tomorrow.

Miss Beebe, champion last year, advanced to the final round by defeating Miss Frances Hadfield, St. Augustine, Fla., who is representing the Blue Mound Country club of Milwaukee. The score was 2 up.

Miss Weiller, a favorite ever since she won medalist honors, was forced to the 18th green to defeat Miss Lucille Robinson, Des Moines, holder of the Iowa state championship, 1 up.

The semi-finalists displayed sparkling golf. Miss Beebe, in her match with Miss Hadfield, scored two eagles on the last nine. She shot a 37 on the first nine and a 38 on the second nine for a 75. Miss Hadfield scored 40—38—78.

The match between Miss Weiller and Miss Robinson was close all the way. All square, they teed off on the 18th with good drives, but the Iowa woman's approach shot was sliced into the rough. Miss Robinson pitched on easily, but missed a three foot putt to give the Chicago girl victory. Miss Weiller carded 39—39—78, while Miss Robinson scored 38—42—80.

The final match between Miss Weiller and Miss Beebe will be at 36 holes.

A Bean Ball by Any Name Still Dents the Bean

[Continued from first sport page.]

over and Dickey, in retaliation, broke his jaw.

The runner has the right to arrive either horizontally or upright and at full speed and, certainly, a bumping is less to be feared than a knifing with the spikes. So up-and-down Reynolds could not be charged with intent to do great bodily harm in charging the bases his way. There was no doubt of Dickey's intent, so he lost a $1,000 fine and, perhaps, $2,000 in pay, and the Yankees may yet lose a pennant by his suspension for 30 days. Reynolds alone knows whether he could have gentled his arrival without disadvantage to himself.

Penalty Scale No Help.

The bean ball has never enjoyed official sanction or condonation. The only protection it needed was the inevitable doubt as to its intent, and this doubt certainly cannot be resolved by the scale of penalties for first, second, and third offenses which the American league has now adopted. The penalties for first degree murder are clear but many a jury has been loath to convict a lady defendant who swore that they struggled for the gun, a shot rang out and everything went blank.

Similarly, when Babe Ruth was in his prime the Yankees tried to devise an effective rule against the intentional base on balls, a compliment often paid him in difficult situations, to the great annoyance of the patrons who wished to see him hit or strike out in his characteristic large way. On strategic grounds, at that stage of the Babe's career, the intentional pass could not be assailed at all, but on the ground of business policy there was much to be said against it. The customers were thwarted, cheated, and exasperated, for the Babe was the ball game then, and it was held to be very poor business to thwart, cheat, and exasperate the customers.

Umpires Just String Along.

But this put it up to the umpires to say whether a pitcher was trying to find the plate or trying to avoid it, and also to decide just how many balls a pitcher should be allowed to waste in throwing to the Babe, a special case. The umpires, also availing themselves of the doubt regarding intent, all declined to invoke the intentional pass rule. They read the pitchers' intent as strictly honest and the president of the league had to interpret theirs the same way.

So the intentional pass rule was modified to say that the catcher must not step out of position to receive the pitch-out until after the delivery was begun, which is a rule, all right, but not effective against the intentional pass.

Some day, inevitably, some other hitter, like Chapman of the Indians, will forget to duck a bean ball and there will ensue another momentary commotion, but the bean ball will continue in the baseball business. It has a strong moral effect on some hitters, and there are some so stout in the bean that to effect a rival pitcher's removal for one, ten, or thirty days, a mere beaning would be a cheap price to pay.

[Copyright, 1932, By The Chicago Tribune.]

GIANTS PLAY MONARCHS.

Cole's American Giants will meet the Monroe Monarchs of Louisiana in the first of a six game series tomorrow afternoon at the Giants' field.

Golf, Vintage of 1895, Like Old Family Bus—Amusing

BY RUTH DE YOUNG.

Waiting to tee off the other day at the Chicago Golf club, Robert Fauntleroy of Geneva turned his attention and that of his two out of town guests to the natural beauties of the surrounding landscape.

"Strange, the way golf courses used to be laid out," he remarked. "They neglected the most beautiful and, incidentally, the most difficult sections of the countryside. Take this course, for instance. It used to outline the boundaries and forget all about the ridge and the valley." There were two almost perfect squares formed by the 18 holes."

If you're in doubt about Mr. Fauntleroy's observation, get out one of the old golfers' green books published along about 1900 and study one of the early maps of the Wheaton course. Or, if you prefer, stop in Hinsdale some day and have a chat with David Foulis, an honest to goodness Scotchman with as delightful a "burr" as you'll find. With his brother, James, he laid out the Chicago Golf club course back in '95 and '96 and some 20 years later revamped it to include these "beautiful and hasardous" sections Mr. Fauntleroy talks about.

Fund of Golf Recollections.

There's probably no one with a better fund of golf recollections than Mr. Foulis. For with St. Andrews, Scotland, as his birthplace and a golfing heritage that goes back three generations, he has a paternal interest in the sport that is both informative and entertaining.

"Two shepherds, bored with watching their flocks, dug holes in the hillside and tossed stones into them . . . and that was the beginning of golf," he relates. "Simple, wasn't it, or at least simpler than our modern version, but then stones and a hillside aren't conducive to a fashionable sport today. Records date the first attempt in the 14th century. About 100 years later St. Andrews in Scotland

YO-HO AND A JUG OF MILK! NAVY'S GOAL OF BOXERS

Golden Gloves Boys Hear Dvonch's Sea Yarns.

BY WILFRID SMITH.
[Chicago Tribune Press Service.]

Lake Wawasee, Ind., July 14.—Another day, and much like those which have preceded in the Golden Gloves camp at Wawasee, has ended. Which is most satisfactory to the coaches, for with each succeeding drill Chicago's boxers are approaching the time when they will be at the peak of condition.

Properly directed, and you may be certain they are, July 26 is the day when this perfection of form will be reached. On that night eight champions of Germany will run into more trouble than in any of their previous international competitions.

For many reasons the German boys now are considered favorites to win the team championship. The Germans are good, judging from all reports. And the Golden Glove boys have read every line printed. But from the 16 lads now in training will come eight who can hold their own as a team against all comers.

Nearing Top Condition.

Boxing so far this week has been limited to two rounds a day for each contestant. Each also engages in at least two more rounds of rope skipping and bag punching. Success at Soldiers' field July 26 depends not only on the accuracy of the punches, but on physical condition, in particular the legs. By next week at this time the Chicago boys will be able to carry on in the ring without though of fatigue in the leg muscles. Morning calisthenics and short jogs and sprints over the fairways of the golf course, gradually are bringing about this condition.

It's too early now to speculate on the makeup of the American team. The choice will be a matter of hair line judgment in several of the weight divisions. Johnny Baltzer and Lennie Cohen, flyweights; Laddie Tonelli and Henry Rothler, lightweights; Adolph Wiater and Vernon Miller, in the 175 pound class; Adam Smith and Duffy Dvonch, heavyweights; Tony Sutton and Bill Connell, battling middleweights, who have more than five pounds advantage over the champion, Charley Neigo, call for close inspection before final decisions are made.

All Depends on Rodak.

The selections in the 118 and 126 pound classes revolve largely on what Leo Rodak weighs next week. He finished today's boxing at 123 pounds and so far has made no effort to reduce. If he does shring a bit, then George Haberski of Waukegan and Frankie May will scrap it out for the featherweight position. For that matter it's entirely possible that Haberski can train down to 119 pounds, the bantamweight limit plus the one pound allowance. Then there's George Goodman, bantamweight runner-up on the 1931 team, who it is hoped will gain leave of absence to come to camp next week. Goodman weighs 117 pounds.

Uncle Sam may get recruits for his navy before the Golden Gloves boys quit camp. Duffy Dvonch, who has just signed for a four year hitch after finishing eight years, has been regaling the boys in the bag punching sessions on the advantages of a sailorman's life. Duffy has it all down pat, how much a week, incidentals, and so on, even to the day when he can quit on half pay.

Adam Wants to Be Life Guard.

Adam Smith would like a job at Wawasee as life guard. He's the first in the water for the afternoon swim and the last out. He should be a fireman, considering the speed with which he can dress and make the training table. Eight minutes from the time he hauled his 214 pounds on to the pier this afternoon he crashed the dining room.

Al Soukup holds the golf record so far, although the "first time out" players, who threatened to break 100 and did in a conversational way, have quit and this minimizes Soukup's achievement. He cleared the bunkers, avoided the railroad, and, if his addition was correct, turned in 101 strokes for 18 holes.

Johnny Phagan, and there's one boy you can bet your bank roll will lick the best welterweight in Germany, is the kingpin at the workouts. The Negro waiters have their quarters on the second floor of the garage building, which has a balcony overlooking the ring. The waiters and chambermaids gather in force in these preferred locations, and does Johnny do his stuff!

Grand Circuit Results

FIRST EVENT—TWO YEAR OLD PACE—PURSE $1,000.

Rie Majesty, blk. c., by Abbedale [Walton]		1	1
Good Friday, b. d. [Fleming]		2	3
Plucky Scott, ch. f. [Egan]		3	2
Viking, b. g. [B. R. Tenfield]		4	5
Stillwater, b. f. [Wolverton]		5	4

Single Rob also started.
Times—2:06¼; 2:05.

SECOND EVENT—TWO YEAR OLD TROT—PURSE $400.

Brown Berry, br. c., by Peter Vole [Egan]		1	5 1
Senator Boze, ch. c. [Palin]		2	1 2
Daniel Hanover, b. c. [Berry]		5	2 ro
Calumet Dallas, b. s. [McKay]		3	3 ro
Atlantic Volo, br. c. [Stokes]		4	6 ro

Allie Wyn also started.
Times—2:12¾; 2:11; 2:18.

THIRD EVENT—10 class trot, purse $400:

Morley Frisco, b. g., by Bob Frisco [Parshall]		1	1 1
Lon Dewey, b. g. [Cartnell]		2	2 2
My Old Pal, c. g. [Lowan]		3	3 4
Enter Belwin, b. m. [Walton]		7	4 3
Loree Prince, br. g. [King]		6	3 7

Cherry, Justice, Frobes, Frisco Girl also started.
Time—2:07¾; 2:06¾; 2:05¾.

FOURTH EVENT—Free for all pace, Hotel Secor purse, $1,200:

May E. Gratton, ch. m., by Calumet Gratton [Pittman]		1	1 2
Calumet Adam, ch. h. [Childs]		5	3 1
Braden Heir, b. g. [Parshall]		2	5 3
Cold Cash, b. h. [Brietenfield]		4	2 6
Tool Gate, b. g. [McKane]		3	6 5

Winnipeg also started. Kinney direct distanced first heat.
Time—2:00¾; 2:00½; 2:00¾.

FIFTH EVENT—15 class trot, purse $500:

Pat Jr., bh by Pat Harvester [Parshall]		1	1 1
Senator McKlyo, ag [Douglass]		2	2 2
Sunny, b [Urban]		3	6 3
Black Jolla, blk g [Vallery]		4	3 4
Fair Dreams, br m [Dickerson]		6	4 5

Ironsides also started.
Time, 2:03¾, 2:03½, 2:02¾.

SIXTH EVENT—17 class trot, purse $400:

Ronnie Axworthy, b m by Don Axworthy [McMillan]		1	1 2
Jumbo Pluto, ch m [Sellars]		3	3 1
Hal Abbe, br g [Parshall]		2	2 4
Miss Bondeer b m [Smart]		4	4 3
Hugh M. Napoleon, s s [Plaxico]		6	5 5

Rose Marie, Catherine, and Doris Signal also started. Louie Guy distanced first heat.
Time, 2:04¾, 2:03¾, 2:05¾.

MOON MULLINS—MOON'S TIME PAYMENT PLAN

In the WAKE of the NEWS

FEEDING THE BOYS.

LAKE WAWASEE, Ind., July 14.—Food plays an important part in the training preparations of the sixteen Chicagoland amateur boxers from whom eight will be chosen to oppose the German invaders at Soldiers' field the night of July 26.

Trainer Johnny Behr has no ideas on the subject which might be classed as fads. In fact, he is rather liberal on the subject and belongs to the developing school of thought which feels that athletes training over a long period have in the past been held too inflexibly to a certain diet. First object of this food is nourishment, with enough variety to keep the boys interested.

It has not been difficult to keep sixteen healthy youngsters interested so far. In fact, most of them have been enough interested to be from three to five pounds over the weight they will be required to make a week from next Tuesday. This was expected and approved. This extra poundage has been acquired despite the almost tireless energy displayed with all the new pastimes and amusements at their disposal.

This penchant for exercise, which came dangerously close to overexertion for the first three days, is now abating as the boys become accustomed to their surroundings and realize that the lake for swimming, the riding horses, golf course, and pingpong table will be here during their entire stay. Beginning next week, swimming will be restricted to once a day for a limited period only instead of three or four times daily, as some of these chaps dip into the lake now, staying as long as they please.

So, believing in substance and variety, Trainer Behr simply informed Chef Claude Critser of the Spink-Wawasee hotel what items the boys could not have and left the rest to the chef. The verboten list includes, of course, pastry, starchy foods, and cream. Butter, except in small quantities, as well as ice cream, will go to the sidelines about the middle of next week, while liquids will be restricted during the final days of drying out to make weight. Here is today's menu as an example:

Breakfast at 8 o'clock—Orange juice, corn flakes and milk, bacon and eggs, whole wheat or rye bread, skimmed milk.

Luncheon at 12 o'clock — Fruit punch, puree of tomato soup, assorted cold meats, sliced tomatoes, ice cream, skimmed milk.

Dinner at 6 o'clock—Melon ball cocktail, consomme with rice, broiled half chicken, Idaho baked potato, green peas, head lettuce salad with French dressing, orange sherbet, skimmed milk.

There are changes from day to day. Instead of chicken, medium rare filet mignons or sirloin steaks, medium rare roast beef, and roast leg of lamb frequently find a place on the fare. So you see no one is starving.

* * *

This Wake Is Conducted by Harvey T. Woodruff. Help! Help!

* * *

Chicagoland Spirit.

Tony Sutton, Chicagoland middleweight, today handed to Henry Rothler of Davenport, chunky lightweight champion, a copy of THE CHICAGO TRIBUNE with the innocent remark, "Want to read about the Germans?" That issue contained the story of Franz Kartz, German lightweight, and how Franz hoped and expected to win his 31st start in international competition. As the others sitting around looked on expectantly, Rothler read the article with a slight frown, then looked up suddenly to say, "It's too bad to disappoint that guy. I'll knock his block off." Although Rothler is Belgian born, there was no vindictiveness in the remark, just the Chicagoland team spirit which the coaches are trying to develop.

* * *

Trying Golf Again.

Despite our retirement from golf two years ago, The Wake was inveigled to try the course across the road from the hotel with a set of clubs borrowed from Manager Irwin of the country club. As we came in, Professional Don Perry asked, "How do you like our course?" We answered truthfully: "The tees are all right, the B. & O. tracks on the left appear level, the rough on the right is difficult to get out from, and the putting greens are fine. I only played nine holes, but some day I'd like to try the fairway."

* * *

Do You Remember 'Way Back When: Levi J. North's amphitheater in Monroe, west of La Salle, was used for a circus in summer and a theater in winter?—C. M. C.

Stars Seeded in Olympic Trials Today

[Continued from first sport page.]

team title, despite strong west coast opposition. The A. A. U. affair, however, is strictly a sideshow to the main Olympic circus.

The process tomorrow of reducing a field of 201 starters in the 13 Olympic preliminaries to 84 survivors for Saturday's finals promises to furnish real thrills, even though extreme care has been taken in most cases to make it relatively easy for the so-called super-stars.

Among the sprint races, although Emmett Toppino, Frank Wykoff, and Ralph Metcalfe have been seeded in separate heats of the 100 meter trials, there will be only six survivors after the semi-finals later in the afternoon. If, as is generally expected, Eddie Tolan, Wykoff, Metcalfe, and George Simpson come through the 100 safely, all they will have to do then will be to run one 200 meter test each.

Tolan Faces Test.

Tolan, the world record holder, will get brisk competition throughout. He is drawn against Toppino in the first heat of the 100 and seeded in the 200 with Hec Dyer of the Los Angeles A. C. and Wykoff.

The Olympic track and field committee later in the day decided to change the arrangement for the 800 and 1,500 meter tests, whereby four runners in each of the two trial heats tomorrow will qualify for Saturday's finals.

ARLINGTON PARK Odds and Jockeys

Weather clear; track fast.

FIRST RACE—Purse $1,000, 2 year olds, 5½ furlongs:

Mrs. Nancy	3	116	No boy 6-1
Flirting	17	116	R. Jones 5-2
Cracker Cap	10	116	C.E. Allen 4-1
Spinning Way	7	116	No boy 8-1
Step Sister	18	116	A. Robertson 6-1
Her Elegance	2	116	J. Renick 10-1
Dream Ports	14	116	No boy 12-1
†Fair Crest	8	116	T. P. Martin 15-1
†Babee	6	116	T. P. Martin 15-1
Papaku	15	116	K. Workm'n 15-1
Cicerones	4	116	No boy 20-1
Warble	13	116	M. Harris'n 30-1
Boston Common	1	116	W. Moran 30-1
Mudraker	9	116	No boy 15-1
Sporting Pearl	11	116	No boy 30-1
Rose Bowl	12	116	C. Landolt 30-1
Muggie	16	116	No boy 30-1
Red Vamp	5	116	No boy 30-1
Renounce	20	116	R. Carter 30-1
Playiex	20	116	No boy 30-1
Patricia Grey	21	116	No boy 30-1

H. H. Headley and Beaumont stable entry.

SECOND RACE—Purse $1,000, claiming, 3 year olds, 1 mile:

Meeting Place	7	110	R. Leischm'n 5-2
Mocker	1	105	W. Wright 8-1
Watch Tower	2	115	H. Callahan 4-1
Renewed	18	115	H. Schutte 2-1
Hour Glass	11	105	T. P. Martin 15-1
Village Vamp	17	105	No boy 15-1
Worthington	5	115	J. Maiben 15-1
Quetor	16	110	No boy 20-1
Winnie C	4	110	No boy 30-1
Black Mag	3	115	No boy 30-1
Gold Tip	8	105	W. Woolf 30-1
Gay Lassie	8	105	No boy 30-1
Fawn F	9	105	No boy 30-1
Rapid Birdie	10	105	No boy 30-1
Super Brown	11	105	No boy 30-1
Glen Burnie	12	110	W. Elliott 30-1
Indian Game	13	115	No boy 30-1
Marraine	15	105	A. Childress 30-1

THIRD RACE—Purse $1,000, claiming, 3 year olds and up, 6 furlongs:

Voltagreen	9	106	H. Mills 4-1
Stock Market	2	122	No boy 5-1
Eskimo	1	119	G. Woolf 6-1
Jaz Age	4	118	C. E. Allen 4-1
Fiddler	18	114	D. Meade 8-1
The Point	6	117	No boy 8-1
Modern Queen	12	100	T. P. Martin 10-1
Grand Prince	5	111	No boy 10-1
Brave and Bold	16	113	No boy 15-1
French Honey	13	10	H. L. Fischer 20-1
Bright Bird	8	105	No boy 20-1
Mad Career	20	119	No boy 20-1
Napanu	17	100	W. Saunders 20-1
Golden State	14	108	No boy 30-1
Night Vintage	3	105	V. Gloriso 30-1
Ruth Tidings	7	111	H. Callahan 30-1
Sir Satin	10	110	R. Jones 30-1
Happy Fellow	11	105	No boy 30-1
Kingsport	15	111	J. Neel 30-1
Outcry	19	111	S. Young 30-1

FOURTH RACE—Purse $1,400, 2 year olds, 5½ furlongs:

Volette	2	118	A. Robertson 7-5
Edelweiss	3	108	H. Mills 2-1
Vespa	4	108	R. Leisch'n 15-1
Swivel	5	114	No boy 5-1
Screech	8	108	No boy 8-1
Polygeny	6	108	J. Pollard 15-1
My Wish	11	108	No boy 20-1
Zellie	7	108	R. Carter 30-1
Knights Gal	1	108	H. Schutte 30-1
Veruzza	9	108	No boy 30-1
Sunny Queen	10	108	No boy 30-1

FIFTH RACE—Purse $2,500, added, stake, 3 year olds and up, 1¼ miles:

†Swift and True	8	107	S. Coucel 2-1
William T	7	101	J. Neel 5-1
Burning Up	2	110	R. Jones 6-1
Wayfayer	1	105	W. Wright 2-1
Annimessie	4	102	No boy 10-1
Prose and Poetry	5	106	No boy 15-1
†Barcelona Pete	6	97	H. Mills 2-1
Rowdy Boy	3	101	W. Saunders 30-1

†M. L. Schwartz and M. Hirsch entry.

SIXTH RACE—Purse $1,000, claiming, 3 year olds, 1 mile:

Ono	12	110	W. Wright 6-1
Jack Pulpit	6	106	No boy 30-1
Balderdash	11	101	No boy 30-1
Etiwanda	1	107	C. Landolt 8-1
Chu Chu	18	96	No boy 4-1
Captain Ed	20	110	W. Saunders 8-1
Try Some	16	105	No boy 10-1
Anita Ormont	17	107	D. Meade 6-1
Hatteras	19	112	A. Richard 15-1
Klip Drift	14	106	No boy 15-1
Old Depot	7	101	No boy 15-1
Kneehigh	3	96	T. P. Martin 20-1
Straightaway	5	101	T. Shannon 20-1
Ringmaster	2	99	No boy 30-1
Polyp	4	101	No boy 30-1
Princess A. A.	8	99	R. Stuller 30-1
Big Play	9	101	No boy 30-1
Imelda	10	99	A. Childress 30-1
Pietro	13	101	No boy 30-1
Princella	15	105	No boy 30-1

SEVENTH RACE—Purse $1,200, claiming, 3 year olds and up, 1¼ miles:

Ladrone	6	111	T. Salazar 8-1
Starch	10	116	No boy 6-1
Neel's First	16	116	C. E. Allen 12-1
Zida	17	106	W. Wright 5-2
Culloden	19	111	T. Shannon 4-1
Santon	18	111	No boy 6-1
Haramzada	14	116	G. Woolf 10-1
Dodgson	20	111	No boy 10-1
Blue Law	12	111	No boy 15-1
White Legs	2	116	A. Robert'n 15-1
Chicon	13	100	J. Neel 15-1
Suneros	8	111	T. P. Martin 20-1
Ormontime	1	116	J. W. Frye 20-1
Jim Ormont	15	116	H. Schutte 20-1
Seth's Ballot	11	116	No boy 20-1
Gunfire	9	111	No boy 30-1
Hyannisport	4	106	W. Saunders 30-1
Just Ormont	7	116	D. Meade 30-1
War Tide	9	110	E. James 30-1
Comet	16	111	No boy 30-1

EMPIRE CITY RESULTS.

FIRST RACE—Purse $800, claiming, maiden sixty year olds, five furlongs:

Royal Sea, 110 [H. Elston]	3-1	6-5	3-5
Vested Power, 111 [H. Thurber]		1-2	1-4
Helen Lamaze, 103 [C. Reynolds]			3-1

Time, 1:02. Moon Blink, Exiled, Dixie Moon, Shady Girl, Crapshooter, In India, Rough Boy, Dunbar, Debit, Irish Knight, and Treasure Hunt ran.

SECOND RACE—Purse $800, allowances, three year olds, about six furlongs:

Villion, 111 [McAtee]	2-1	3-5	Out
†Reign Moment, 111 [L. Long]		3-5	Out
Black Jacket, 111 [Gilbert]			Out

Time, 1:09 4-5. March Step, Queenly Way, Carrieon, and Senado ran. †G. M. Odom entry.

THIRD RACE—Purse $800, claiming, three year olds and up, fillies and mares, mile and seventeenth:

Zaidee, 109 [Battista]	12-5	11-10	1-2
Blue Damsel, 109 [G. Fields]		7-10	1-4
Brandon Rose, 107 [Studley]			1-2

Time, 1:46. Zosara, Stepping Sister, Abeth, and Tarnish ran.

FOURTH RACE—Purse $2,000, guaranteed, Arrow claiming stakes, three year olds and up, about six furlongs:

Pardee, 114 [Kelsey]	12-1	5-1	5-2
Uncanny, 110 [F. Horn]		5-5	4-5
Silver Cord, 117 [Horvath]			4-5

Time, 1:12. Lullaby II, Judge Schilling, Contribute, and Condescend ran.

FIFTH RACE—Purse $800, allowances, two year olds, five furlongs:

†Quel Jeu, 111 [McAtee]	7-10	1-4	Out
Manya, 108 [Pascuma]		3-5	Out
New Sun, 111 [Barnes]			1-1

Time, 1:00 2-5. Inspector, Lady Chilhowee, and †Black Mars ran. †G. M. Odom entry.

SIXTH RACE—Purse $800, claiming, 3 year olds and up, 1¼ miles:

Recede, 105 [Studley]	3-1	6-5	3-5
Cock Robin, 111 [S. Renick]		5-2	7-5
Goth Jumper, 115 [F. Horn]			4-5

Time, 1:55. Air Minded, Mrs. Stellanova, Martinelli, Black Forest, and Don Czar ran.

TODAY'S SELECTIONS

ARLINGTON PARK.

1—Mrs. Nancy, Flirting, Cracker Cap.
2—Meeting Place, Mocker, Watch Tower.
3—Voltagreen, Stock Market, Eskimo.
4—VOLETTE, Edelweiss, Vespa.
5—Swift and True, William T., Burning Up.
6—Ono, Jack Pulpit, Balderdash.
7—Ladrone, Starch, Neel's First.

LATONIA.

1—Money Wild, Wise Mona, Bonnie Lillian.
2—Parnell Bound, Uforme, Hicover.
3—Dominant Miss, Onside, Arouse.
4—FAIRY LASS, Light Eagle, Honey Hunter.
5—La Faria, Agapanthus, Limbus.
6—Bill Looney, Lady Gibson, Ellice.
7—Noelwood, Blow Fly, Delven.
8—Downpour, Uncle Matt, Sans Coin.

EMPIRE CITY.

1—VIA APPIA, China Bird, Bel Ora.
2—Mawbray, Golden Whisk, Subscribe.
3—Bankshot, Catino, Hahunts.
4—Sultry, Allanah, Young John.
5—Black Tyrone, Peacock Alley, Ned O.
6—Jubilation, Day Dreamer, Turf God.

LATONIA ENTRIES.

FIRST RACE—Purse $600, maidens, 2 year old fillies, 5½ furlongs:

Migosh	116	‡Reed's Choice	116
†Polly Mac	116	Sister Electa	110
Olive A	116	†Mattie Hardies	116
Nerissa	116	Miss Mona	116
Lady Hastings	116	Momo	116
Sweet Peach	116	Ridge Lady	116
Bonnie Lillian	116	†Ma Lan	116
†Miesle	116	Infinelle	116
Money Wild	116	Kievette	116
May Henry	116	†Miss Kathryn	116

†Thomas Platt entry. ‡F. P. Letellier entry. §Mrs. J. D. Mecker entry. ¶Dixiana & Van Dusen entry.

SECOND RACE—Purse $600, claiming, 3 year olds and up, 6 furlongs:

Miss Mary Lou	109	Flag Flying	113
King Lehr	119	Jack Howe	119
Quickaway	113	Cimsetia	114
Glover	110	Flying Lou	113
Viba	108	Farnell Bound	110
Flying Silk	108	Little Cousin	108
Alvin Raushaw	116	Dig Shot	108
Hard Knock	119	Booster Twist	119
Black West	117	Coletown	113
Uforme	114	Absurdity	108

THIRD RACE—Purse $600, claiming, 2 year olds, 5½ furlongs:

My Blaze	113	Col. Hatfield	111
Bettina H	114	Cousin Nora	113
†Hildur Rock	108	Dreamy Belle	113
Buck B	113	Kaleda	108
Arouse	110	Dominant Miss	110
Onaida	115	Mighty Atom	111
*Usiti	108		

FOURTH RACE—Purse $600, allowances, the Pokeaway, 3 year olds and up, 6 furlongs:

Side Step	108	Ledford	113
Louis Dear	111	Aulander	113
Demdemie	108	Votan	108
Aweeny	103	Storm Angel	108
Golden Chestnut	113	†Starry Eye	108
†Lovely Woman	103	Deviation Lady	111
Wise Cross	108	Fairy Lass	106
Light Eagle	103	Darwin	108
Ashbodel	106	Honey Hunter	113
Hilder	108	Chase's Entry	108

FIFTH RACE—Purse $600, claiming, 4 year olds and up, mile and one-sixteenth:

Limbus	113	Jack Murphy	113
Double O	113	Dr. Parrish	110
*Arcanibus	109	*Nuckols	108
Running Water	113	*Nuckols Boy	108
La Feria	110	Arcturus	113
Helen Troy	103		

SIXTH RACE—Pure $600, claiming, 4 year olds and up, mile and one-sixteenth:

*Dandy Dan	108	Bill Looney	115
Lond Speaker	110	Ellice	113
Rhum	114	Ellice Pon	108
*Crossed Wires	103	Langloss	113
Jeu De Bar	113	Polly's Polly	112
Lady Gibson	108		

SEVENTH RACE—Purse $600, claiming, 3 year olds, mile and 70 yards:

Delven	108	Clasby's Choice	113
Ask Katie	108	*Noelwood	108
Gaffney Queen	108	Dad Meiners	113
Blow Fly	108	*Donna Dear	103
Lady Oldham	108	Wood Honey	113

EIGHTH RACE (substitute)—Purse $600, claiming, 3 year olds and up, 6 furlongs:

My Prince	113	Stella F	108
The Spaniard	111	*Perdiguie	114
Dedicate	110	*Minot	114
*Anna Beall	100	Dry Dock	119
*Magma Maier	105	Jans Coin	108
*Aristocrat	114	Bill Southam	108
Downpour	112	Jack B	113
Oh Dave	117	Essential	113
*Uncle Matt	117	Hamilton	108
Love Offering	108	Wee Drop	114

Weather clear; track fast.
*Apprentice allowance claimed.

COONEYS WIN, 6 TO 2.

The Buck Weaver Cooneys defeated Cole's American Giants, 6 to 2, yesterday in a twilight semi-pro baseball game on St. Rita field.

Schwartz Wins Place on U.S. Swim Squad

Cincinnati, O., July 14.—(AP)—Clarence (Buster) Crabbe of Los Angeles won the 1,500 meters free style in the Olympic swimming trials this afternoon, but a freckled faced youngster from Florida was right on his heels all the way.

Finishing second, 14 year old Ralph Flanagan of Miami Beach qualified for the United States team along with Crabbe and James C. Cristy Jr. of the University of Michigan, who finished third.

Schwartz Wins Sprint.

These three, with Al Schwartz of the Illinois Athletic club, Ray Thompson of the Naval academy, and Manuella Kalili of Los Angeles, today definitely became members of the swimming squad of 21 which will represent the United States in the Olympics. Schwartz, Thompson, and Kalili finished in that order in the 100 meters free style.

Flanagan was off after Crabbe in the 1,500 meters. Crabbe pulled out in front on the first lap and about half way had lengthened his lead to 12 yards. He expanded it little thereafter.

Medica Comes Up Fast.

Jack Medica of Seattle was far behind Cristy, but a great closing spurt over the last 400 meters brought him near enough to make a real bid for the third place on the team.

Tomorrow Olympic representatives in the breast stroke and 200 meters free style will be selected.

LATONIA RESULTS.

FIRST RACE—Purse $600, maiden, 2 year old colts and geldings, 5½ furlongs:

Isaiah, 115 [H. Mills]	3.54	2.90	2.78
Bubbler, 115 [J. Smith]		11.08	5.72
Demagogue, 115 [Pichon]			17.00

Time, 1:07 4-5. Active American, Thunderhurst, Tea Tax, *Woodworker, *Timbuctoo, *Bloki, Spring Flight, Captain Logan, and Fair Rochester ran. *Field.

SECOND RACE—Purse $600, claiming, 3 year olds and up, 6 furlongs:

South Tour, 108 [McCoy]	187.20	114.08	3140
G. Choice, 118 [W. Smith]		13.26	7.64
M. Cloud, 113 [H. Riley]			4.92

Time, 1:13 4-5. Silboline, *McLeay Estin, *Baggedy Ann, Sis Agnes, Prince Volta, Rare Charm, Perfect Model, and *Betty Fly ran. *Field.

THIRD RACE—Purse $600, claiming, two year old fillies, five and one-half furlongs:

Dun D. 112 [Smith]	9.10	6.58	4.14
Tyrare Miss, 112 [Fowler]		7.64	4.84
Terry Lass, 112 [Rose]			2.60

Time, 1:08 2-5. *Gladys S., Tabby, Sue Terry, Just Umber, *Alma S., *Lady Alcene, Petite Irene, Golden Deeds, and Illota ran. *Field.

FOURTH RACE—Purse $600, claiming, three year olds and up, mares, six furlongs:

Fire Flash, 114 [Fowler]	12.92	8.26	3.86
Honey Locust, 116 [Croll]		3.28	2.40
Sunday, 115 [Lewis]			3.22

Time, 1:13 2-5. Our Brief, Gloria Diane, By Gracious, and Adequate ran.

FIFTH RACE—Purse $600, claiming, three year olds and up, mile and seventy yards:

Major Lier, 116 [Pichon]	10.90	6.72	3.24
Barashkova, 108 [Smith]		9.04	3.46
Sandwrack, 112 [Pool]			2.76

Time, 1:45. Chene, Fatricia Marian, and K. Russell ran.

SIXTH RACE—Purse $600, claiming, four year olds and up, mile and one-eighth:

Black Dust, 103 [Whiley]	11.02	10.28	5.16
Half Day, 113 [Lewis]		15.12	9.00
Jack Horgan, 113 [Riley]			4.68

Time, 1:54 3-5. Tea Cracker, Resnond, Allegretto, Banset, *The Tree, *Klair Town Limit, *Little Chip, and Stop Gap ran. *Field.

SEVENTH RACE—Purse $600, claiming, four year olds and up, mile and one-eighth:

Judge L'ders, 110 [Kern]	11.10	6.44	3.56
Typhoon, 108 [Riley]		10.26	6.50
Lucky Ace, 113 [Fowler]			4.86

Time, 1:54 1-5. *Noiram, Broad Axe, *Harvest Sun, Druggist, Pollywog, Mai San, Troiwood, *Mary Marvin, and Thistle Arious ran. *Field.

ARLINGTON PARK CHART

FIRST RACE—Weather clear. Track fast. Five and one-half furlongs. Two year olds. Claiming. Purse $1,000. Net value to winner, $700; second, $175; third, $100; fourth, $25.

Horse and jockey—	Wt	PP	St	¼	½	Str	Fin	Eq odds
GLORITONE [C. Landolt]	108	8	1	4½	4½	2½	1½	7.52-1
*LIQUEUR [S. Coucel]	109	9	2	1½	1½	1½	2½	1.85-1
LEANDAFF [C. Knapp]	111	7	8	7½	6h	7½	3½	14.05-1
MISS BUNTING [J. Burke]	111	12	3	2½	2½	5h	4h	10.68-1
TERRIER [H. Callahan]	107	1	4	6½	7½	3h	5h	33.00-1
*STEALINGAWAY [W. Saunders]	102	2	6	8h	8h	8½	6½	16.63-1
MONK'S DUDE [D. Meade]	107	6	5	3½	3h	6h	7h	†17.92-1
RED ROAMER [J. Pollard]	110	11	10	11	10	9h	8½	34.52-1
METAURUS [R. Jones]	115	10	7	5½	5½	4h	9h	9.70-1
MICHIGAN LAD [A. Richard]	113	5	11	11½	11½	10h	10h	†17.92-1
BLESSED EVENT [E. James]	107	3	9	10h	10h	11h	11h	11.78-1
ALADDIN'S DREAM [E. Steffen]	107	4	12	12	12	12	12	†17.92-1

*Apprentice allowance claimed. †Field. Time, :22; :46; :59 1-5, 1:04 4-5. Two dollar mutuels paid: Gloritone, $17.04 straight, $7.00 place, $4.38 show; Liqueur, $3.18 place, $2.72 show; Llandaff, $5.62 show. Winner trained by P. Fuerst. Went to post at 2:21½. At post 1¼ minutes. Start good from machine. Won easily; second and third driving.

SECOND RACE—Five and one-half furlongs. Two year olds. Colts and geldings. Allowances. Purse $1,200. Net value to winner, $850; second, $200; third, $100; fourth, $50.

Horse and jockey—	Wt	PP	St	¼	½	Str	Fin	Eq odds
IDEALIST [H. Callahan

MICHAEL DUNNE, 77, IS FATALLY INJURED BY AUTO

Victim Served 20 Years as County Employe.

Michael Dunne, 77 years old, 108 South Mayfield avenue, who retired two years ago as an employé of the county department of public welfare, after 20 years' service, died at the Frances Willard hospital yesterday a few hours after he was struck by an automobile at Mayfield avenue and Jackson boulevard. Dunne was well known on the west side and his uncle, the Rev. William Dunne, was the first pastor of St. Patrick's church.

Mrs. Gertrude Grantham, 52 years old, 821 South Green street, was fatally injured last night by an automobile at Jackson boulevard and Green street. She died at the county hospital a few minutes after being taken there by the Desplaines street police. Carl Nelson, 26 years old, 6009 South Elisabeth street, the driver, was held. Mrs. Grantham was walking across the boulevard with her husband, William.

County's 1932 Toll 594.

These deaths and two others in Cook county yesterday increased the toll since 1932 to 594. The other victims:

James Mavroulis, 3 years old, 4311 Kenmore avenue. Killed when he ran from behind an automobile parked in front of his home and was struck by the machine of Lener Ibald, 3920 Lake Shore drive.

Jack Murphy, 50 years old, a casual. Died at the county hospital. He was struck July 11 at Jackson boulevard and Morgan street.

In Yellowstone Park, Wyo., officials identified a youth who was killed when an automobile plunged over an embankment as Leo Stoiner, 2431 Foster avenue. The driver said the youth was a hitch hiker.

Chicago Boy Fatally Hurt.

James Maher, 15 years old, 5049 Quincy street, died at the Harvard, Ill., hospital. He was hurt when an automobile overturned near Walworth, Wis. Three others in the car escaped injury.

May Romano, 24 years old, 2905 Diversey parkway, who drove her car at high speed through a crowd of adults and children in a blocked off street playground, was released yesterday afternoon when her parents posted bonds of $12,900. She had spent a night and part of the day in jail. The automobile, which carried neither state nor city licenses, seriously injured a young girl and knocked down several others. She is charged with reckless driving and leaving the scene of an accident.

HIGH MASS SUNG FOR PORTUGAL'S EX-KING MANUEL

LONDON, July 14.—(AP)—Two women in simple black, surrounded by former kings, princes, dukes, ambassadors and an assemblage of 2,000, were the central figures today in an impressive ceremony at Westminster cathedral where a high mass of requiem was sung for former King Manuel of Portugal.

One of these sorrowing women was Donna Augusta Victoria, widow of the former monarch. She wept silently with her head bowed during the long service. The other was former Queen Amelie, his mother. She held her head erect, but her lips were tightly pressed together.

Former King Alfonso of Spain and former King George of Greece were among the mourners. The duke of Gloucester and the duke of Connaught represented King George V.

LITTLE ORPHAN ANNIE: It's in the Bag

DON'T WORRY FOR A SECOND, TRIXIE- IT WILL ALL BE ARRANGED MOST SIMPLY- YOU SHALL SEE-
BUT, TIM- ARE YOU SURE? I DON'T WANT ANY SLIP-UPS— YOU DON'T KNOW MY HUSBAND-
7-15-32
HA! HA! THEY'RE ALL ALIKE- HE'S A BIG SHOT- SO MUCH THE BETTER- HE WON'T WANT ANY PUBLICITY- HE CAN'T FIGHT BACK- WE STATE OUR TERMS- HE HAS TO MEET THEM— THAT'S ALL— AND OUR TERMS WILL BE HIGH ENOUGH, NEVER FEAR-
THEN YOU'LL BE FREE AS THE AIR, AND WEALTHY, WITH A VERY LARGE INCOME FOR LIFE- I'LL SEE HIM MONDAY-
IT SOUNDS SO WONDERFUL- I CAN HARDLY WAIT- MY, WON'T MY FRIENDS BE JEALOUS-
MONDAY I MEET THIS BIRD, WARBUCKS, AND GIVE HIM THE BAD NEWS- A FEW DAYS FOR HIM TO THINK IT OVER- THEN THE PAY-OFF AND EASY STREET- HOT DOG!!!
CLICK!
HAROLD GRAY

WINNIE WINKLE, THE BREADWINNER: Her Master's Voice

I WONDER IF THE SEMI-WINDBLOWN STYLE OF HAIRDRESS WITH THE LITTLE RINGLETS ON EACH SIDE WOULDN'T LOOK BEST ON ME ??
JULY 15
-OR MAYBE THE BIG DIP RINGLET IN FRONT WITH THE WAVES CARRIED AROUND, GIVING THE HAIR AN EFFECT OF BEING LONGER IN BACK?
I'M IN AN AWFUL PICKLE, MR. BIBBS!! I CAN'T DECIDE ON A STYLE OF HAIR-DRESS! WHICH WAY WOULD YOU LIKE MY HAIR FIXED ??
I'D LIKE YOUR HAIR FIXED AFTER OFFICE HOURS !!
BRANNER

HAROLD TEEN—UNDER COVER

OH, DEAR! NO TRACE OF HAROLD AS YET - I SHALL GO MAD WITH WORRY!
EEK!
BOO! HYARE YUH-KID!?
G'WAY, YOU HORRID OLD MAN, OR I'LL CALL THE POLICE-!
AH! DO NOT BE SCARE! I WEESH YOU SHOULD MAKE LOVE BY ME- YES?
WHY, SHADOW- YOU LITTLE- IMP!
I AIN'T NOT! I'M A SPECIAL DETECATIVE- AND THESE 'ERE DISGUISES IS GONNA HELP ME FIND HAROLD!
WAL ED

Other Radio Stations

6:30—The Stebbins Boys. WENR.
6:45—The Goldbergs. WENR.
6:45—Billy Jones and Ernie Hare. WMAQ.
7:00—Connie Boswell. WBBM.
7:00—Ross MacLean and Leonard Joy's orchestra. WLS.
7:00—Countess Olga Albani and the Cavaliers. KYW.
8:00—Friendship Town. KYW.
8:00—Eskimo Night club. WLS.
8:30—Leo Reisman's orchestra. WENR.
8:30—Edna Kellogg, soprano. WMAQ.
9:00—Alex Gray, baritone. WBBM.
9:00—Paul Whiteman's orchestra. WENR.
9:00—St. Swithin's Day Dramatization. WMAQ.
9:15—Adventures in Health. WBBM.
9:30—Love songs and Waltzes. KYW.
9:30—Howard Barlow's orchestra. WBBM.
10:00—Amos and Andy. WENR.
10:15—The Tune Blenders. WENR.

CHILD DIES OF BURNS.

Helen Kusela, 3 years old, 715 Sebor street, died yesterday of burns suffered on July 11 when her dress caught fire after she had upset a can of cleaning fluid on the kitchen stove.

CROSSWORD PUZZLE

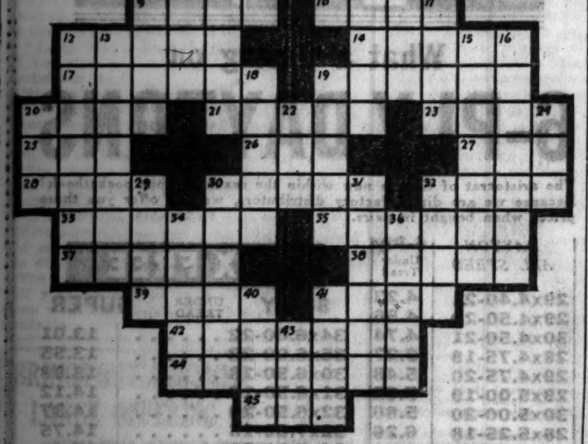

HORIZONTAL

1. To implore
4. Any obstruction
8. Of pleasant disposition
9. Percussion instrument
10. The Orient
12. Utter confusion
14. Exhausted
17. Large, stinging wasp
19. Characteristic of old age
20. Lactic fluid
21. Fear
23. Fourth of a bushel
25. Squares of type
26. Branch of learning
27. To compete
28. Meshed fabrics
30. Alluring woman
32. Noble woman
33. To rationalize
35. Formal gesture of greeting
37. Provided with weapons
38. Domesticated
39. Concludes
41. Device for raising water
42. To lament
44. Crept stealthily
45. Liquid coloring

VERTICAL

1. Edge
2. Period of time
3. Scoff at
4. Nobleman
5. Entertained
6. Transported with joy
7. Organic substance of vegetable origin
9. Not illuminated
11. Tread lightly and gaily
12. Incongruous fancy
13. Leather pistol case
15. To bring to a higher level
16. Determined
18. Trailing part of a dress
19. Satisfies
20. Masculine creatures
21. To make a mistake
24. Device to open a lock
29. Identical
30. Soaked
31. Character
32. Irregular shaped mass
34. Dispatches
36. Crippled
40. Hastened
41. Prod sharply
43. To place in position

YESTERDAY'S PUZZLE SOLVED

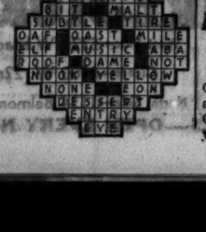

JUDGE GREEN'S "$25 AND COSTS" IS $2 AT PAYOFF

Judge Thomas A. Green rebuked two alleged pickpockets sternly in State street court yesterday. He sentenced each to pay "$25 and costs" and talked at some length of clearing the streets of undesirables. But after he had left the bench for the day, a glance at the court sheets showed "$1 fine and $1 costs" had been substituted for the original order.

The prisoners, Joe "Slippery" Harris and Frank "Greasy" De Carlo, had been arrested by Policemen John Howe and William Drury on an Edgewater Beach hotel bus. The detectives had followed them over most of the north side Wednesday hoping to catch them plying their trade but they weren't successful. Nevertheless they brought the pair to court.

"I thought I told you pickpockets to stay off the streets," roared Judge Green. "I'm going to fine you $25 and costs and see that you leave the city or stay off the streets." He marked the fine on his court sheet.

The pair protested their innocence, but the judge declared that the fine would stand. Later it was noticed that the "$25" had been scratched out and the smaller figure substituted.

Mrs. Mary Esmond Given Divorce from J.W. Esmond

(Picture on back page.)

Mrs. Mary Campbell Leffingwell Esmond was granted a divorce yesterday by Circuit Judge Daniel P. Trude from John Wilson Esmond, vice president and resident manager of E. H. Rollins & Co., bond brokers.

The Esmonds are socially prominent, and have a large estate at Barrington, which Mrs. Esmond gave as her residence. The divorce was not contested. Mrs. Esmond testified in chambers to two alleged acts of cruelty, charging that her husband pinched her and twisted her wrists, and struck and pushed her on another occasion. The couple married in June, 1923, and separated May 2, 1931.

Mrs. Esmond was given permission to resume her maiden name. She received a settlement in lieu of alimony, the terms of which were not disclosed. There are no children.

Death Ends Race to Save Boy, 9, Ill with Poisoning

Glenn Benson, 9 years old, Wakefield, Mich., died yesterday of blood poisoning on a railroad transfer bus between the La Salle street and Illinois Central stations. He was being rushed from his home to the University of Michigan hospital in Ann Arbor in an effort to save his left leg from amputation.

Rear Admiral A. S. Snow, U. S. Navy, Retired, Dead

Brookline, Mass., July 14.—(AP)—Rear Admiral Albert Sydney Snow, 86, U. S. navy retired, former commandant of the Boston navy yard and president of the general court martial during the world war, died late today at Corey Hill hospital, Brookline.

Former President Menocal of Cuba Arrives in Spain

VIGO, Spain, July 14.—(AP)—Mario G. Menocal, former president of Cuba, arrived incognito today aboard the German steamer Karlsruhe on his way to France and Germany.

Flying Forecast

Special flying route forecasts for the period from 9 p. m. July 14 to noon July 15 [C. S. T.]:

Chicago-Evansville—Generally clear; moderate to fresh southwest to west winds.

Chicago-Cincinnati—Clear to locally scattered or broken clouds, some slight likelihood of a local thundershower or two over central and south portions; mostly moderate to fresh west to southwest winds.

Chicago-Cleveland—Clear to locally scattered or broken clouds, some possibility of a local thundershower or two over central and east portions; moderate to fresh west to southwest winds over extreme west, gentle to moderate shifting over central and east portions.

Chicago-Detroit-Cleveland—Clear to locally scattered or broken clouds, some slight possibility of a local thundershower or two over Michigan; gentle to moderate shifting winds over east, mostly moderate to fresh southwest to west over west portion.

Chicago-St. Louis—Mostly clear; moderate to fresh southwest to west winds.

Chicago-Twin Cities—Clear to scattered clouds, except some possibility of local thundershowers over extreme north; mostly moderate to fresh southwest winds becoming northwest over extreme north.

Chicago-Omaha—Mostly clear; fresh to moderately strong southwest winds becoming north to northwest over extreme west.

Chicago-Kansas City—Mostly clear; moderate to strong southwest winds becoming northwest over extreme south portion Friday morning.

Route forecasts for 12 hours ending at noon:

Evansville-Atlanta—Generally clear sky; gentle variable winds up to 5,000 feet.

Cleveland-New York—Clear or partly cloudy sky; gentle winds mostly north and northeast up to 1,000 feet and gentle northwest at 5,000 feet.

REV. P. V. BYRNE, FIRST PRESIDENT OF DE PAUL, DIES

The Very Rev. Peter Vincent Byrne, first president of De Paul university, died yesterday in St. Louis. He was 86 years old.

Father Byrne, who had been a priest since 1869, was chosen to head old St. Vincent's college in 1898 when Archbishop Feehan requested the establishment of the institution by the Vincentian order.

Classes were held in the building at Webster avenue and Osgood street, which had been the parish school. The first year there were only seventy students. The college grew rapidly, however, and in 1907 a new charter from the state changed St. Vincent's to De Paul university.

Father Byrne retired as president of De Paul in 1909 and went to St. Louis, where he became president of Kendrick seminary. Following his retirement from this post he continued to reside in St. Louis.

John W. Malsnar Rites to Be Held Tomorrow

Funeral services for John W. Malsnar, 52 years old, assistant chemist for the Schoenhofen Products company, will be held tomorrow at 9:30 a. m. from the home, 1335 Touhy avenue. The body will be cremated and the ashes buried in Graceland cemetery. Mr. Malsnar died Wednesday in the Jefferson Park hospital. Surviving are his widow, Mrs. Adeline Malsnar, and two daughters, Helen and Jeanette.

R. J. Sweeney, 74, Dead; Funeral to Be Tomorrow

Funeral services for Roger J. Sweeney, 74 years old, 3030 Justine street, who died Wednesday, will be held tomorrow morning at the St. Sabina church, with burial in Mount Olivet cemetery. He is survived by his widow, Ellen; three sons, and four daughters.

BOND ISSUE OF THE LAKE SHORE TOWERS CALLED

Kahn Comments on N. Y. Situation.

BY AL CHASE.

Bond issues on the Lake Shore Towers, at 3914 Lake Shore drive, and the commercial building at the southwest corner of Lawrence and Winthrop avenues, known as "1111 Lawrence Avenue," have been called for deposit by the American Bond and Mortgage company's bondholders' protective committee, of which Craig B. Hazlewood is chairman. Joseph E. Otis and Dayton Keith are the two local members of the committee. The others are easterners. George L. Wire is secretary.

JOSEPH E. OTIS.

Lake Shore Towers is an eighteen story co-op, containing thirty suites of eight rooms each and a twelve room duplex. It was financed by an $810,000 bond issue, with $772,500 now outstanding. Sinking fund payments due June 1 total $26,100; interest amounting to $24,140 is in default, and $30,148 taxes are unpaid pending objection.

Despite the fact that the building is well located and well rented, the mortgage indebtedness and fixed charges under present conditions are too high in comparison with the present value of the property, necessitating the contemplated reorganization. The owners, comprising the 3920 Lake Shore Drive Building corporation, have signified their willingness to cooperate with the committee in a plan of reorganization providing that all income be used for the benefit of the bondholders.

The 1111 Lawrence Avenue building, containing ten stores and forty offices, was financed with a $375,000 bond issue, since reduced to $346,500. Principal payments of $13,000 and $10,200 interest are in default. Taxes totaling $23,800 are unpaid.

Raps "Independent Committees."

In response to inquiries concerning the formation in the east of so-called "independent committees" for the protection of boldholders and also litigation instituted by certain of these new bodies, Sidney Kahn, executive vice president of S. W. Straus & Co., stated:

"During the last eighteen months a great deal of publicity has been given the real estate bond situation, some of it of a very garbled nature, written perhaps without malice, but by people who lacked comprehension of the problems involved. Taking advantage of the interest thus aroused, we have seen several committees formed with the ostensible purpose of serving bondholders. In our opinion some of these committees are merely designed to furnish fees to the members thereof and their counsel.

"Their methods take the form of legal proceedings based on purely fictitious charges of the loosest kind, while none of such charges has been or can be substantiated, expenses must be incurred in opposing them. There have been formed, however, some committees to which prominent citizens have lent their names and for which leading firms of attorneys have been retained.

"We believe that these committees, regardless of the character of the personnel or the sincerity of intention behind the personnel, only serves to confuse bondholders, to create additional burden of expense to bondholders who are persuaded to deposit their bonds therewith, and to delay reorganizations.

Doubts Realty Miracles.

"A bondholder who gives thought to the situation knows that no agencies can perform miracles. Diligent work by competent executives familiar with the problems confronting them and functioning with a view toward eliminating waste and conserving the security is all that any committee can offer to the bondholders. It is our firm conviction that the committees formed by S. W. Straus & Co., availing themselves of the experienced personnel of its organization can function more efficiently and at a lesser cost than any other agency.

"The bondholders have manifested their confidence in S. W. Straus & Co. by the overwhelming deposit of bonds with the committees organized by that firm. Many favorable reorganizations have already been submitted and consummated. S. W. Straus & Co., and the committees organized by them, will continue their activities to protect the interests of its bondholders.

REAL ESTATE NEWS

The Simmons company has leased a quarter of the eighth floor of the Merchandise Mart, comprising 200,000 square feet, for a term of years and will move its general offices and showrooms from the American Furniture Mart to its new quarters immediately following the closing of the July furniture market tomorrow, it was announced yesterday. Other important tenants on the same floor are the Clinton Carpet company and the Old Hickory Furniture company.

A restaurant will be operated for both the company's employés and visiting buyers. The turret at the northeast corner of the building, approximately sixty feet in diameter, will be used as a lounge. The lease provides that the lessee will not maintain either office or display rooms in the Furniture Mart. The Simmons lease in that building has about eighteen months to run.

Bank Loans to Brokers Total $345,000,000 in Week

Loans to brokers and dealers held by New York federal reserve member banks for the week ending July 13 were $346,000,000, an increase of $12,000,000 compared with the preceding week, according to the federal reserve board's report yesterday. This is the first increase in many weeks.

CHICAGO TAX WARRANTS

City of Chicago—	1930 Bid.	1930 Ask.	1931 Bid.	1931 Ask.
Corporate	90	94	90	94
Bonds & Int.	....	95	....	....
Playgrounds	....	....	68	74
T B sanitarium	....	96	78	84
Library	....	96	80	84
Schools, educ.	90	94	79	83
Schools, bldg.	88	92	76	81
Schools, educ., scrip	....	....	67	72
Schools, bldg., scrip	....	....	65	70
Cook County—				
Corporate	....	94	85	89
Highways	....	95	85	90
Sanitary District—				
Corporate	....	92	86	89
Bonds and interest	....	96	84	88
Lincoln Park Commissioners—				
Salaries [corporate]	....	88	75	80
South Park Commissioners—				
Salaries [corporate]	Called	..	80	85
West Park Commissioners—				
Salaries [corporate]	79	82	58	63

RITES TODAY FOR G. LANGHENRY, BOWLING PIONEER

Funeral services for Godfrey Langhenry, attorney and former state representative, will be held today at his home at 5328 Wayne avenue. Burial will be in Graceland cemetery. Mr. Langhenry, who was 71 years old, died Tuesday in his home.

He was senior member of the law firm of Langhenry & Crapple. An active sportsman, he was the first president of the American Bowling Congress and organized the first tournament. His widow, Joanna, two sons and three daughters survive.

WGN
The Chicago Tribune Station on the Drake Hotel

IRISH HUNGER HERO, TERENCE M'SWINEY, DIES

In tonight's "Headlines of of Other Days," listeners will hear again the tragic story of the death of the Lord Mayor of Cork, Terence MacSwiney, on October 25, 1920, after seventy-four days of his hunger strike.

9:25 P. M.

Compliments Atlas Special Brew

TODAY'S PROGRAM

7:30—Leonard Salvo's Mail Box.
8:15—Morning Minstrels.
8:30—Grand Old Hymns.
8:45—From an Organist's Album.
9:00—Fred L. Jeske, baritone.
9:15—Clara, Lu 'n' Em, for Super Suds.
9:30—Board of Trade Reports.
9:35—Carl Hoefle, pianist.
9:45—Musk Weavers.
10:00—Tom, Dick and Harry.
10:15—Melody Favorites.
10:25—Board of Trade Reports.
10:30—Digest of the News.
10:50—Pick of the Season.
11:00—Happy Hank and Bob Forsans.
11:30—Board of Trade Reports.
11:35—Painted Dreams.
11:50—Dr. Leland R. Johnson.
12:00—Mid-Day Service. Charles W. Hadley.
12:30—Palmer House Ensemble.
1:00—Allan Grant, pianist.
1:15—Palmer House Ensemble.
1:45—Allan Grant, pianist.
2:00—Palmer House Ensemble.
2:15—"Melodies of France."
2:30—The Knitting Guild.
2:40—Allan Grant, pianist.
2:45—Baseball: Cubs vs. Brooklyn, for Thompson's Restaurants.
4:45—Earl Wilkie, baritone.
5:00—W-G-N Symphonic Orchestra.
5:45—Little Orphan Annie, for Ovaltine.
6:00—Kellogg's Singing Lady.
6:15—W-G-N Dinner Orchestra.
6:30—Quin Ryan's Sports Column, for The "44" Cigars.
6:45—Summer Frolics, at chapel, 5606 W. 22d-st., Cicero.
7:00—Palmer House Ensemble.
7:15—Singin' Sam, the Barbasol Man.
7:30—Andre Kostelantez's Orchestra.
8:00—Kodak Week-End Hour.
8:30—To the Ladies, for Woodbury.
8:45—"Modern Moods."
9:00—Duke Ellington's Orchestra.
9:15—Tomorrow's Tribune.
9:25—"Headlines of Other Days," for Atlas Special Brew.
9:30—"Big Leaguers and Bushers."
9:45—Old Theater Box.
9:59—Bulova Correct Time.
10:00—Duke Ellington's Orchestra.
10:14—Sunbeam Weather Forecast.
10:15—The Dream Ship.
10:30—Bernie Cummins, Aragon.
11:00—Hal Kemp, Trianon.
11:30 to 1:30—Late Dance Bands: Carl Moore, Duke Ellington; Ivan Epinoff; Clay Bryson.

Saturday's Features

6:45—The Animal Circus.
7:30—Lewisohn Stadium Concert.
9:25—"Headlines of Other Days."
10:00—Duke Ellington's Orchestra.
11:00—Hal Kemp's Orchestra.

HURSEN Funerals and Chapels

Hursen Funerals are famous for unmatched elegance, superb automobile equipment, unusual fineness of service, and the most spacious and beautiful Organ Chapels in America. Nevertheless, Hursen Funerals cost less! There is no charge whatever for the use of any of the Hursen Chapels. There are three Organ Chapels within easy reach on the North, South and West Sides. The North Side Chapel, recently remodeled, is the finest of its kind in this country. In each Chapel there are private compartments for families, societies and lodges. No extra charge for use of finest automobiles. No matter where you live, call

Hursen

West—2346 W. Madison St. Ph. WESt 0100
North—929 Belmont Av. Ph. WELlington 1724
South—1820 S. Michigan. Ph. CALumet 4030

Chicago's Independent Funeral Director

352 OUT OF A 1000 FUNERALS BY Lain & SON UNDERTAKERS
CASKETS AS LOW AS $25.00
Phone Wentworth 0925
COST LESS THAN $200
63rd & HARVARD

DEATH NOTICES

In Memoriam.

BALDWIN—Harry H. Baldwin. In fondest memory of our beloved father and husband, who passed away 2 years ago today.
MRS. HARRY H. BALDWIN, CHILDREN, BLANCHE AND TRIO.

ISAACSON—Sholom Harry Isaacson. In loving memory of our dear departed father, who passed away three years ago today.
"Gone but not forgotten."
HIS LOVING CHILDREN.

Fraternal Notices.

ENGLEWOOD COMMANDERY, NO. 59, K. T.—Sir Knight William Straube died July 14. Commandery services Englewood Masonic temple, 6735 Yale-av., Saturday, July 16, at 2 p. m. All members urged to attend.
J. SNYDER, Commander.

DEATH NOTICES

BERGER—Joseph A. Berger, suddenly, husband of Flora T., father of Wilma Frydych. Funeral at convenience of family.

BIPPUS—William T. Bippus, July 13, 1932; beloved husband of Ethel Bippus, fond father of Bernice Lane, son of Frederick J. Bippus, brother of Ruppert and Elizabeth. Funeral Friday, 3 p. m., at funeral home, 318-320 N. Centralav., Austin, under auspices of Pillar lodge, No. 1183, A. F. & A. M. Interment Oakridge.

BUEHRING—Edward Christian Buehring, beloved husband of Nora Holt Buehring and father of Martha, Eleanor, Janet, and Carol Buehring. At his residence, 4027 Dorchester-av. Funeral at Redeemer Lutheran church, 6445 Harvard-av., 2 p. m. Saturday, July 16. Interment at Archer Woods cemetery.

CAMPBELL—Graydon Campbell, July 12, late of 6409 Drexel-av., beloved son of Arthur L. and Jessie Campbell, fond brother of Kenneth C. Campbell. Funeral services at memorial chapel, 63d-st. and Evans-av., Saturday, July 16, at 11 a. m. Interment Mount Hope.

CLAUSSEN—Esther Claussen, age 25 years, July 13, dearly beloved daughter of Hans P. and Emma, nee Leeck; fond sister of Fred, Lillian Preisinger, and Lolita Claussen, sister-in-law of the Rev. Arthur Preisinger and Marie Claussen. Funeral Saturday, July 16, at 1:30 p. m., from her late residence, 5131 S. Western-blvd., to Hope Evangelical Lutheran church, 54th-st. and S. Washtenaw-av. Interment at Bethania cemetery.

DAVIS—Louis A. Davis, beloved husband of Della Davis, fond father of Wilfred, Sidney, and the late Alfred Davis, brother of Mrs. Mollie Long, Mrs. Jennie Cohen, Mrs. Nettie Citron, Mrs. Sadie Sherman and Mrs. Mamie Krugman. Funeral Friday, 2 p. m., at chapel, 4011 Broadway.

DWYER—Cecilia Early Dwyer, formerly 7957 Vernon-av., beloved wife of Landin C., mother of Mary Alice, daughter of Alice and the late John, sister of Mrs. Thomas J. Ryan and the late John and Bernard, at funeral home, 5438 S. Halsted-st. For information Yards 0662.

GILBERT—Sarah L. Gilbert, nee Cheever, 10420 Vernon-av., July 14, 1932, dear mother of May A. and the late Joe L. Gilbert. Funeral at late home Saturday, July 16, 1932, at 2 p. m. Charter member of Garfield chapter, No. 711, O. E. S. Interment Rosehill cemetery.

GOLDEN—Patrick Golden, at residence, 4901 Adams-st.; beloved husband of Mary, nee Clancy. Funeral Saturday, at 9 a. m., from chapel, 838 S. Cicero-av., to Resurrection church. Interment Mount Carmel, Canal 6810.

GOODMAN—Isaac Goodman, late of 4628 N. Central Park-av., beloved father of Charles, Mrs. Joseph Reinschreiber, Mrs. D. Dean, Mrs. J. Luboff, Mrs. J. H. Optner, Mrs. C. Konkel, and Mrs. William Okun. Funeral Friday at 10 a. m., at chapel, 4911 Broadway. Interment Jewish Waldheim. Please omit flowers.

HAVEL—Bertha Henrietta Havel, nee Lauter, of 2138 Sedwick-st., July 13, 1932, beloved wife of Frank Havel, mother of Otto Westlo, sister of Mrs. R. Klickman. Interment Hesperia, Mich. Rockford, Ill., and Grand Rapids, Mich., papers please copy.

JOHNSON—Julia Johnson of 746 E. 90th-st., beloved mother of Lawrence, sister of Mrs. Selma Nelson, Mrs. Rena Ogle, and Mrs. Melinda Danielson. Funeral Saturday, July 16, at 2:30 p. m., at chapel, 851 E. 75th-st. Interment Mount Greenwood. Information call Triangle 6600.

JUSTI—Charles Justi, beloved husband of Annie, nee O'Brien; brother of Lizzie and Louis Justi. Funeral Saturday, July 16, at 2:30 p. m., at residence, 1542 N. Leavitt-st. Interment Graceland cemetery.

JUSTMAN—Abraham Justman, 1518 S. Trumbull-av., beloved husband of the late Mary, father of Mrs. Dora Feinberg, Jack, Mrs. R. Gaines, Frank, Mrs. W. Bean, Mrs. George Bender, Louis and Esther. Funeral Friday at 3:30 p. m. from chapel, 3358 Roosevelt-rd., to O. B. A. cemetery, Forest Park.

KOELBEL—August Koelbel, beloved husband of Josephine, nee Breul, fond father of Herbert, Arthur Waldeman, and Gerhardt, brother of Anna Breul. Funeral Monday, July 18, 9 a. m., from residence, 5125 Ellis-av., to St. Thomas the Apostle church. Burial at St. Boniface.

KRAL—Maria Kral of 1832 S. Clinton-av., Berwyn; beloved wife of the late Joseph, fond mother of James, Frank, Anton, Joseph, Josephine Kral, Marie Podlesak, and Agnes Stelspal. Funeral Saturday, July 16, at 3:30 p. m., at chapel, 5606 W. 22d-st., Cicero. Interment Bohemian National cemetery. For information call Cicero 1023.

LAPIDUS—Dora Lapidus, nee Schultz, late of 4030 N. Drake-av., fond mother of Barney M., Louis, William, and Edward Schultz. Funeral Monday, 10 a. m., at chapel, 4011 Broadway. Interment Jewish Waldheim.

LARSEN—Sven Larsen, 1513 Wellington-av., beloved husband of Gudrun, fond father of Lillian. Funeral services Friday at 3 p. m., at funeral home, 3301 Fullerton-av. Cremation at Graceland.

MAHER—James Francis Maher, suddenly, July 13, beloved son of Mr. and Mrs. Frank Maher, nee Galvin, of 5051 Quincy-st. Burial 10 a. m. Saturday, Harvard, Ill.

MALSNAR—John W. Malsnar, late of 1835 Touhy-av., beloved husband of Adeline, nee Toussaint; loving father of Helen and Jeanette, fond son of Mary and brother of Helen. Funeral Saturday, July 16, at 9 a. m., from his late residence. Interment Graceland cemetery.

MESERVE—Sarah D. Meserve, 75 years of age, beloved mother of Dr. Bertha Shafer. Services Friday, 3 p. m., at chapel, 41 N. Leavitt-st. Burial at Westboro, Mass.

MONAGHAN—Charles J. Monaghan of 3205 Archer-av., husband of the late Ellen O'Rourke Monaghan, beloved father of Ella Donnelly, fond grandfather of Marie and Charles Donnelly. Funeral Saturday, July 16, at 9 a. m., from funeral home, 2963 Archer-av., to Our Lady of Good Counsel church. Interment Mount Olivet. Lafayette 6607.

MONTGOMERY—Herman Montgomery, late of 3478 N. Clark-st., July 13, 1932, beloved son of Mrs. Emma Montgomery, brother of Julia, Ella, Sue, and Mont Montgomery. Funeral Saturday at 2 p. m., at funeral home, 315 Madison-st., Maywood, Ill. Interment at Elmhurst. Information, Maywood 51.

MULLANEY—Capt. John J. Mullaney, husband of Sarah, fond father of Mrs. Mary E. Black, John J. Jr. Funeral Saturday, July 16, from chapel, 1716 W. 63d-st., at 9 a. m., to St. Theodore's church. Burial Mount Olivet. Member of Firemen's Mutual Aid and Benefit association. For information call Prospect 3889.

OSTROM—William Merritt Ostrom, July 14, 1932, husband of the late Frances Ostrom, father of Mrs. Grace Pfeiffer, John F., William M., Ralph J. Ostrom, and Mrs. Gertrude Snyder, brother of Frank Ostrom. Services at residence, 8424 Aberdeen-st., Saturday, July 16, at 2 p. m. Interment Mount Hope.

PETERSON—Henry B. Peterson, beloved husband of Bertha, nee Denning; fond father of Henry C., Frank, Andrew, and Dorothy Peterson; brother of Nels and William Peterson. Funeral Saturday, July 16, at 2 p. m., at chapel, 5017 Irving Park-blvd. Interment Eden cemetery. For information call Avenue 3426.

PREIB—Elmer J. Preib, beloved husband of Thelma Norine, son of Mathias W. and Lena, nee Hartman, brother of Michael J. and Helen M. Preib. Funeral Saturday, 9:30 a. m., from late residence, 5529 Emerald-av., to Visitation church. Interment Holy Sepulchre. Yards 0662.

RAINFORD—William Rainford, July 14, 1932, 6846 Eden-av., beloved husband of Anna, father of William Charles and George Donald. Funeral notice later.

REIN—Joseph A. Rein, July 13, 1932, of San Diego, Cal., father of Nina and the late Louis Rein. Funeral services Saturday at 3 p. m., at chapel, 5149 N. Ashland-av., at Foster. Interment Montrose, Longbeach 6147.

ROSSMAN—Angeline Rossman, wife of the late George, mother of Dr. Colen Rossman of Hinsdale and Harden Rossman of La Grange. Funeral Friday at 2:30 p. m. at chapel, 25 Calendar-av., La Grange. Burial at Red Wing, Minn.

RUSSELL—Elisabeth Russell, mother of Frank S., Wednesday at 4; grandmother of the late Vivian. Services at 3 p. m. Saturday at 3918 Irving Park-blvd. Burial at 3 p. m. at Irving Park-blvd. cemetery.

SCHULTZ—See Dora Lapidus notice.

SMITH—Elmer A. Smith, suddenly, July 13, husband of Irene H. Smith, father of Dorothy, Ruth and Jayne Smith, son of William H. and Lulu B. Smith, brother of William A. and Lawrence Smith. Funeral services Saturday, July 16, at 2:30 p. m., at chapel, 1971 W. 111th-st.

STOLNACKE—Emma G. Stolnacke, of 10420 Corliss-av., July 14, 1932, beloved wife of the late Adam Stolnacke, fond mother of Emil, Albert, and Mrs. Eva Jedlicka, dear sister of Mrs. Esther Lanyon and Mr. Knute Linden. Remains at home until Saturday at noon. Services at funeral home, 214-216 E. 115th-st., at 2 p. m. Interment Oak Hill cemetery.

TARLER—Ida H. Tarler, 5054 Kenwood-av., formerly of Indiana Harbor, Ind. Services Friday, July 15, 10 a. m., at chapel, 3128 W. Roosevelt-rd. Interment Jewish Waldheim.

MONUMENTS.

CEMETERY MARKERS AND MONUMENTS. Sears' New State Street Store. 5th Floor, North.

Finance

Chicago Daily Tribune

THE WORLD'S GREATEST NEWSPAPER

Commerce

FRIDAY, JULY 15, 1932. ** 25

BELL SYSTEM EARNS AT RATE OF $4.02 SHARE

Paying $41,984,247 in Dividends.

BY HOWARD WOOD.

Earnings of American Telephone and Telegraph company amounted to $75,090,345 for the six months ended June 30. This was equal to $4.02 per share on 18,660,970 shares, the average number outstanding during the period, and compares with $4.89 per share in the corresponding period of 1931.

Today this company, one of the few big concerns still paying dividends at the 1929 rate, will mail out to its 700,000 stockholders quarterly dividend checks totaling $41,984,247.

The present dividend rate of $2.25 per share quarterly has been in effect since 1922. It was earned every year through 1930, and last year earnings were within 7 cents per share of covering the year's dividends.

Gross earnings for the six months ended June 30 totaled $130,846,788 and included $69,671,263 of dividends received from subsidiaries and $47,672,797 of telephone operating revenues. In the first half of last year gross earnings were $150,379,198.

Partial Cause of Drop.

Half of this $20,000,000 drop in gross earnings is accounted for by the fact that no dividends were received from the Western Electric company this year. In the first half of 1931 the latter contributed $10,325,862 to its parent company.

President Walter S. Gifford of A. T. & T. in his report states that the Western Electric is now operating at 20 per cent capacity, with a net loss for the first four months (latest available figures) of $3,381,000.

In the first half of this year American Telephone's expenses, including taxes, were $43,100,472, compared with $45,214,639 in the corresponding 1931 period. Interest charges were $12,646,970, against $15,951,202 a year ago.

"While the company shows earnings of $4.02 per share in the first half of 1932," President Gifford explains, "dividends received from associated companies amounting to $69,671,263, as shown in the statement below, were not fully earned by these companies during the six months by approximately $8,000,000."

May Consider Reduction.

The deficit, however, is not serious in view of the fact that at the close of last year the consolidated balance sheet showed a surplus of $448,372,285, not including $788,586,005 reserve for depreciation of plant and equipment, $85,289,893 reserve for contingencies, and $268,152,953 premium on capital stock.

The shutting off of the company's income from Western Electric has been the only important change in subsidiary dividend rates as far as the parent company is concerned. Bell Telephone of Canada, in which American Telephone owns about a fourth interest, recently reduced its quarterly dividend rate from $2 to $1.75 per share; but this when translated into the parent company's income means a reduction of only about one cent per share on A. T. & T.'s approximately 18,660,970 shares.

First Quarter Earnings.

In the first quarter of 1932 American Telephone reported net income of $38,899,204, equal to $2.07 per share, compared with $45,440,578, or $2.53 per share in the first 1931 quarter.

"During the first six months of 1932," President Gifford reports, "the number of Bell System telephones disconnected exceeded those added by about 785,000. The number of telephones now in service, while approximately 6 per cent below the system's maximum development—a point reached in 1930—is slightly in excess of those in service on Jan. 1, 1929.

"Long distance calls were about 15 per cent less than for the same period last year."

The company's report for the current quarter will be of particular interest because it will show the effect on its earnings of the new 10 to 20 cent tax on long distance calls. The higher postage rate adds $28,000 per year to the cost of mailing dividend checks alone.

At 700,000 the number of the company's stockholders sets a new high and represents a gain of 55,000 since the first of the year.

The earnings figures for the first half year are subject to minor revisions when final figures for June are available.

BRINGS OUT ANOTHER LARGE OFFERING OF UTILITY SECURITIES

Another large piece of utility financing will be brought on the market today. A banking syndicate headed by the National City company will offer a new $30,000,000 issue of Consolidated Gas Company of New York 5 per cent debentures. The debentures will run for 25 years and will be marketed at 94 and interest to yield about 5.44 per cent.

The Consolidated Gas issue is the third big utility issue brought out this week and is the largest of the three. On Thursday a $25,000,000 note issue of the Edison Electric Illuminating Company of Boston and a $10,000,000 mortgage bond issue of the Brooklyn Union Gas company were put on the market. Today's offering brings the total utility financing for the week to $65,000,000.

Proceeds of the Consolidated Gas debenture sale will be used to retire floating debts and for extensions and additions to the company's properties.

Earnings and Expenses of Banks in 1931

Earnings and expenses of member banks of the Federal Reserve System in 1931

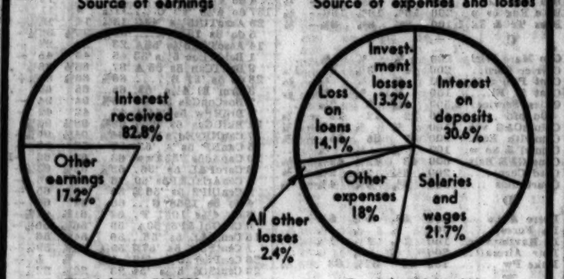

TREASURY DIRECTED TO COMPILE DATA TO AID STOCKS INQUIRY

Washington, D. C., July 14.—[Special.]—As an aid to the banking and currency subcommittee's further investigation of the stock market, the senate today adopted resolutions requesting the treasury department and federal trade commission to "make available and furnish such information as may be called for and deemed necessary" by the subcommittee.

Senator Peter Norbeck [Rep., S. D.], committee chairman, announced that he also would present additional resolutions to permit the subcommittee to go into the income tax returns in its search for evidence. Income tax particulars are secret, being open only to the house ways and means committee, the senate finance committee, and the joint congressional committee on internal revenue taxation.

According to present plans there will be no hearings in the stock exchange inquiry during the recess of congress, but the subcommittee's experts will continue to work on several cases which will be taken up by the subcommittee next winter.

Great Western Seeking $2,000,000 from R. F. C.

Washington, D. C., July 14.—(AP)—The Chicago Great Western Railroad company asked the interstate commerce commission today to authorize it to borrow $2,000,000 from the Reconstruction Finance corporation. The money would be used to pay maturing equipment obligations, taxes, interest and for retirement of serial equipment trust certificates and payment of rent due to the Pullman Car and Manufacturing corporation.

The interstate commerce commission has authorized the New York, Chicago and St. Louis Railroad company to borrow $700,000 from the Reconstruction Finance corporation for additions and betterments to its line. That road on Feb. 24 was granted a loan of $9,300,000 to pay fixed charges, vouchers and bank loans.

Baldwin Locomotive Orders Show Decrease in June

New York, July 14.—(AP)—Baldwin Locomotive Works' bookings in June totaled $463,000, a decrease of $10,000 from May. For the first six months they amounted to $3,922,000 against $13,191,000 in the same period of 1931. June shipments were valued at $1,027,000 against $1,283,000 in May, and $1,895,000 in June, 1931. Shipments for the first six months aggregated $6,612,000 compared with $12,007,000, while June 30 unfilled orders totaled $4,130,000 against $8,053,000 a year ago.

Over Five Billion in New Life Insurance Written

New York, July 14.—(AP)—New life insurance written during the first six months of 1932 totaled $5,027,768,000, compared with $5,838,830,000 for the same period last year, a decrease of 13.9 per cent, the Association of Life Insurance presidents announced today. New ordinary insurance amounted to $3,308,217,000 against $3,950,437,000; industrial insurance amounted to $1,362,331,000 against $1,391,763,000, while group insurance totaled $357,220,000 compared with $496,430,000, according to the compilation.

CHICAGO BOARD OF TRADE STOCKS

	Sales.	High.	Low.	Close.	Prev. close.
Ar of Ill A	100	1½	1½	1½	1⅝
Do B	200	⅝	⅝	⅝	¾
Elec B & Sh	750	7⅜	6⅞	6⅞	7⅛
McInt Pore M	100	15⅝	15⅝	15⅝	15⅝
S O Indiana	700	19	18⅝	18⅝	18⅝

Total sales, 1,929 shares.

At a special meeting, directors of the exchange approved admission to unlisted trading of 1,500,000 shares Swift International capital stock and authorized trading to begin at the opening of the market next Monday, July 18.

U. S. TREASURY

WASHINGTON, D. C., July 14.—The following is a statement of the condition of the United States treasury on July 13:

Income to date this year	$ 26,168,868
Income to date last year	36,660,373
Decrease	$ 10,500,505
Outgo over income this year	212,677,285
Outgo over income last year	116,930,011
Increase	$ 95,737,374
Balance general fund today	272,934,155
Balance previous day	281,017,358
Decrease	$ 8,083,203

CHICAGO BANK STOCKS

	Bid.	Ask.
Central Republic	7	7½
Continental Illinois Bank	68	69½
First National Bank	150	154
Harris Trust	175	180
National Builder's	70	80
Northern Trust	229	234
Personal Loan	75	82
Straus National	70	75
Terminal National Bank	3	6

IN BUSINESS 63 YEARS, HOPEFUL FOR U. S. FUTURE

Pittsburgh, Pa., July 14.—(AP)—Take it from Willis L. King, 82 years old and senior vice president of the Jones & Laughlin Steel corporation, there's a silver lining in the business clouds.

Depressions, says King, are just incidents in his life. The steel magnate, identified with that industry 63 years, has seen them all since 1869, big and little, and has survived every one with a smile and greater determination.

Here's what he says about the present dislocation of business:

"No, siree, I never saw a time when we were running as low as we are at the plant right now, but we'll come out of it, and come out bigger than ever.

"The trouble with us in this trouble is that we have the worries of all Europe and everybody else on our shoulders along with our own. We never had to worry about Europe's troubles before."

AUTO RADIATOR BUSINESS NOW 60% OVER JUNE

New Ford and other automobile radiator contracts just secured by the Long Manufacturing company, Detroit, division of Borg-Warner corporation, will cause the July business to be approximately 60 per cent greater than June. That was announced yesterday by Mr. C. S. Davis, president of the parent corporation. The Long sales for June were 18 per cent higher than May and 22 per cent higher than June of last year.

The Long Manufacturing company sales for the first half of this year were 23 per cent higher than the last half of last year, although they were somewhat less than the first six months of 1931. The outlook is that August will equal July business.

The Long company manufactures automobile radiators and clutches as well as copper radiators for heating purposes.

May Delay Until Autumn Cuban Sugar Quota Action

BRUSSELS, Belgium, July 14.—(AP)—Unless a last hour agreement intervenes the conference of continental sugar growers here will adjourn after tomorrow's plenary session, putting off to a meeting in September its decision on a proposed increase in the Cuban export quota.

Seats on New York Stock Exchange Bring $80,000

[Chicago Tribune Press Service.]

New York, July 14.—Further indication of improved sentiment in the financial district was shown today in the announcement of arrangements for the sale of two memberships on the New York Stock exchange. Both seats were sold for $80,000, or $4,000 more than the previous sale.

Harris Trust Offers New Park Bonds of California

The Harris Trust and Savings bank is offering $244,000 State of California 4½ per cent park bonds. These bonds are due Jan. 2, 1950 and 1951, and are being offered at prices to yield 4.15 per cent.

$7,499,800 GOLD NOW EARMARKED PROBABLY FOR ENGLAND'S BANK

[Chicago Tribune Press Service.]

New York, July 14.—An increase of $7,499,800 in gold earmarked for foreign account, the largest such movement since the outflow of gold came to an end last month, was reported today by the Federal Reserve Bank of New York. Against that loss the receipt of $1,742,100 gold from Canada was reported, bringing the net loss for the day to $5,757,700.

It was thought likely the gold set aside yesterday was for the account of the Bank of England. Other foreign central banks have already earmarked all the gold they can secure here and have recently found it necessary to release some of the metal previously placed under earmark.

Gold movements for the week ended on Wednesday resulted in a net gain of $8,413,000 to the gold stocks of this country. The gain through net decrease in earmarked gold amounted to $10,664,000. While imports were $1,385,000, consisting of $997,000 from Canada and $388,000 chiefly from Latin American countries. Exports of $3,636,000 consisted of $3,506,000 sent to France and $130,000 to Switzerland.

Sterling exchange fell ⅛ cent today to $3.54⅝, but continental European exchanges were firmer. Francs were unaltered at 3.92¼ cents, belgas gained ½ point to 13.89½ cents.

UNION PACIFIC AGAIN IS HEADED BY A HARRIMAN

Southern Pacific Staff Revised.

New York, July 14.—(AP)—The Harriman lines, Union Pacific and Southern Pacific, announced important changes in their managements today.

Union Pacific, in which the Harriman family interest still survives, elected as chairman of the board W. Averill Harriman, elder son of the late E. H. Harriman, to succeed Robert S. Lovett, who died last month.

Southern Pacific completely overhauled its official personnel, abolishing many of the higher official titles and creating some new officers, all for the purpose, said Chairman Hale Holden, of simplifying and adjusting the organization more closely to present day conditions.

The Harriman election to the highest office in the Union Pacific system aroused interest in railroad circles because he thus steps into one of the most important posts held by his father when the latter was overlord of the Union and Southern Pacific lines. E. H. Harriman was both president and chairman of the boards of Union and Southern Pacific. Shortly after his death ex-Judge Lovett was elected his successor as chairman of the Union Pacific.

Is Director of 50 Concerns.

The new Union Pacific chairman is 40 years of age. He is as well known as a polo player and the owner of a large racing stable as he is as a financier. His directorships include more than fifty corporations. While his interests have been to a considerable degree in finance and in shipping, he has kept up the railroading tradition of Harriman. He has been a member of Union Pacific's executive committee for a number of years, and at one time served as vice president in charge of purchases. He graduated from Yale in 1913.

At his death E. H. Harriman left a fortune of less than $75,000,000, which seemed small in contrast to the fabulous estimates of his wealth during his lifetime. He left his fortune to his widow, and it is believed to have remained in the family.

In Southern Pacific the Harriman influence appears to have virtually disappeared some years ago, the Harkness, Dodge, and other family fortunes becoming more prominent in it. Changes announced in its management involved most of the higher and many of the minor officers. Hale Holden, chairman of the executive committee, was elected chairman of the company, a new position, carrying general control and management of its affairs. His former title was discontinued.

Pick New President.

A. D. McDonald, vice chairman of the executive committee, was elected president, succeeding Paul Shoup, who becomes vice chairman in charge of maintenance and development of traffic. McDonald's old title will be discontinued and he will have charge under the direction of the chairman of management operations and traffic of the company's lines and steamships.

Another office abolished was that of chairman of the board, formerly filled by H. W. De Forest. He asked to be relieved of all duties of the office except those relating to finance, which he will continue to look after as a director and member of the executive committee.

Cut Salaries Again.

The company also announced another 10 per cent salary cut affecting employes receiving $10,000 or more per annum. In January the company made a general salary cut of 10 per cent.

Commenting on the management changes, Mr. Holden said: "The office of chairman, newly created, places the control and direction of the affairs of the company in a single authority with the support and assistance of two principal officers, the vice chairman and the president."

Mr. Holden in his statement did not refer to the matter of salary adjustments in connection with the various changes of titles. In the recent list of salaries of railroad officers published by the interstate commerce commission the office of chairman of the board of the Southern Pacific carried a salary of $22,500; that of chairman of the executive committee $135,000; that of vice chairman of the executive committee $85,000, and president $90,000, a total of $335,0000 for the four positions.

Exempt from all Federal Income Taxes

Municipal Bonds

Legal Investment for Savings Banks and Trust Funds in New York State

Yonkers, New York
6s due 1936-46—Yield 5.50-5.25%

Elizabeth, New Jersey
6s due 1948-72—Yield 5.60%

State of Tennessee
6s due 1946-47—Yield 5.75%

Eligible, in our opinion, as security for Postal Savings Deposits

Chase Harris Forbes Corporation
112 West Adams St., Chicago
New York Boston

Tell Kreuger Loss in Swiss Stock Venture

[Chicago Tribune Press Service.]

New York, July 14.—Plans of the late Ivar Kreuger to gather 50,000 Kreuger & Toll debentures in this country, intending to find a favorable market for them in Switzerland, was revealed here today. At a hearing before Henry K. Davis, special federal master in chancery, a letter was explained in which Kreuger had enjoined secrecy on J. H. Hentz & Co., brokers, in relation to the account carried as Mercator A. G., an account revealed at a previous hearing.

When Mercator failed to respond to calls for margins, the brokers sold out the account at about the time of Kreuger's suicide in Paris. The loss to the account was about $800,000.

Cites Other Amounts.

Jacob K. Javits, counsel for the petitioning creditors of Kreuger & Toll, questioned Sherman N. Bijur and Jerome Lewine, partners in the brokerage house, as to two additional accounts in which they believed Kreuger had been interested. The lawyer spoke of "enormous sums" handled through those accounts. Those transactions are being examined by an accountant.

These accounts were carried in the name of the Société Financière Suisse et Scandinave in which Kreuger at one time had a half interest and that of the Société Financière Pour Valeurs Scandinaves en Suisse, which he controlled. They already were on the books when the Mercator account was opened.

Place Limit on Pledges.

The records produced by Bijur and Lewine included a letter showing that Hentz & Co. had limited to $1,700,000 the amount of Kreuger & Toll securities that they would accept for collateral in all three accounts. A cable message has been received by the brokerage firm from the Société Financière Suisse et Scandinave, it was revealed at the hearing, demanding its credit balance. This balance as shown by the records consists of $225.36 in cash, $7,000 as the proceeds of the sale of 1,000 shares of Electric Bond and Share company and 20 shares of the same stock which had not been sold when the last entry was made in the brokerage firm's records.

The balance in the account of the Société Financière Pour Valeurs Scandinave en Suisse was given as $1,346.08 in cash, 75 shares of Electric Bond & Share, 300 shares of the Cerro de Pasco Copper company, 300 of International Nickel, 25 of International Match, represented by certificates of deposit; $3,000 face value Norwegian Hydro-Electric 5½s and $5,000 face value Kreuger & Toll 5 per cent secured debentures.

SUMMARY OF THE DAY'S MARKETS

CHICAGO.

STOCKS—Steady. Utility shares strong.

WHEAT—Lower. Liquidation, stop-loss and hedge selling. Losses, 1⅞@2⅝c. Lowest close of season, July, 45⅛@45¾c; September, 47¾c@47⅝c; December, 50⅞@50¾c.

CORN—Lower. Recent buyers reinstating lines, country offerings liberal, losses, ⅞@1c; July, 30½c, and September, 32@32½c; December, 31⅞c.

LARD—Lower. Off, 2½@10c, in sympathy with hogs, off 15@25c.

HOGS—Lower. Off 40@50c in three days, remain $1.45@1.50 above year ago. Top, 5.10c; average, 4.60c; receipts, 22,000; estimated today, 15,000.

CATTLE—Lower. Medium grades weakest. Top 9.40c, bulk of sales, 7.25@9.00c. Receipts, 6,000; estimated today, 1,500.

LAMBS—Break 1.00@1.50c for the week. Top lambs, $5.10; average, $4.60. Receipts, 11,000; estimated today, 2,000.

NEW YORK.

STOCKS—Lower. Transactions, 999,205 shares. American Telephone declines, 1⅝ points, American Can down 1¼ points.

WHAT FIFTY STOCKS DID

DECLINES.

Air Reduction	1¼	Gillette	⅝
Allied Chem	⅞	Intl Bus Mach	⅞
Am Can	1¼	Intl Harvester	1
Am Tel & Tel	1⅝	Intl Tel & Tel	⅛
Am Tob B	⅝	Johns-Manville	⅛
Atchison	¼	Nati Dairy Prod	⅛
Auburn	5	N Y Central	⅝
Bkln Man Tr	1½	North Am	¼
Case J I	1⅜	Pub Ser N J	⅝
Ches & Ohio	⅛	Sears Roe	⅛
Coca-Cola	1	S O N J	⅛
Com Solvents	⅛	Union Carbide	¼
Consol Gas	⅛	Union Pac	⅛
Consol Oil	¼	United Aircraft	¼
Drug Inc	⅛	U S Steel	⅛
Du Pont	⅛	Westinghse	⅛
Eastman Kodak	⅝	Woolworth	⅛
Gen Electric	⅛		

ADVANCES.

Am Pw & Lt	⅛	Lorillard Tob	⅛
Bendix	⅛	Penney Co	⅛
Borden	⅛	Peoples Gas	3
Colum Gas	⅛	Reynolds Tob B	⅛
Elec Pw & Lt	⅛	Socony Vac	⅛
General Motors	⅛	United Corp	⅛
Gt West Sugar	⅛	United Gas Imp	⅛
Ingersol Rand	⅛		

YESTERDAY'S AVERAGES

	High.	Low.	Last.	Net chge.
25 Railroads	12.16	11.73	11.80	+.21
25 Industrials	65.45	62.44	63.11	—.87
50 Stocks	38.80	37.80	37.45	—.33
50 S. 1 yr. ago	133.20	130.38	132.31	
50 S. 2 yr. ago	200.20	195.59	199.88	

HOW STOCKS PERFORMED

	Thurs-day.	Wednes-day.
Number of advances	222	525
Number of declines	178	80
Stocks unchanged	139	90
Total issues traded	539	510

British Copper Tariff Will Be Ottawa Theme

New York, July 14.—British copper executives, representing the Rhokana corporation, which owns valuable ore reserves in Rhodesia, South Africa, and the Rio Tinto Company, Ltd., operating copper properties in Spain, have arrived here from London and will proceed to Ottawa for the imperial economic conference that is expected to take up the matter of a British tariff on foreign copper.

The great Canadian copper industry also will be represented by executives delegated by the Noranda Mines, Ltd., the International Nickel Company of Canada, Ltd., the Hudson Bay Mining and Smelting Company, Ltd., and other Canadian metal enterprises. Whether Australian copper mines will be represented has not been learned.

Follows Action by U. S.

The proposal for a British copper tariff is one of the results of the American copper tariff of 4 cents a pound on foreign metal which went into effect June 21. The great English copper interests of Africa are likely to have an influential voice when the question of a tariff comes before the conference. Their point of view on the matter is of practical interest. It was learned today that they are not especially desirous of a protective duty, at least not of a high tariff such as the United States has imposed. Their ideas seem to focus on a duty just sufficiently large to preserve the British copper demand for British owned copper mines.

Some of the British copper men are understood to believe that a duty of a cent a pound or even less would be sufficient protection. Their ideas of a tariff are modest because they are not under any illusions, it was said, regarding the purposes of a tariff.

Chary of Pegged Price.

They do not believe that a protective duty should be aimed at advancing the price of copper above world parity. They favor maintaining that parity, it was said today. Canada alone is said to have sufficient copper output to supply all the demands of English copper consumers, with the result that a small duty would serve the purpose.

Canada Produces 161,368 Tons of Newsprint in June

June production of newsprint in Canada totaled 161,368 tons, while shipments were 164,310 tons, says the Newsprint Service bureau. Output in the United States last month was 85,399 tons and shipments aggregated 84,255 tons. Canadian production in the first six months of this year was 150,883 tons less than in the same period of 1931, a drop of 13 per cent. American output was 46,395 tons, or 8 per cent under a year ago.

DROP IN WHEAT CAUSES STOCKS TO SELL LOWER

Break Closes Brisk Morning Rally.

BY FRED HARVEY.

[Chicago Tribune Press Service.]

New York, July 14.—Wheat upset the new bull movement—or what was passing for one—on the stock exchange today. Prices which have been on the mend since early in the week were moving ahead well, with fresh gains of from a fraction to 2 or 3 points showing all over the works, when word came of the wheat break break in the Chicago pit. Net losses on some leaders were 1 to 5 points for the day, while some preferred issues were 2 to 7 points higher.

Heavy Selling Halts.

Liquidation dried up in the last thirty minutes or so and prices steadied, but the closing figures generally were not very much above the lows of the day. It was all disappointing to the prophets who have been assuring all concerned that market prospects were growing very rosy indeed, all things considered.

The turnover came within an eyelash of a million shares, making it the biggest day's business since 'way back last spring.

The opening today was the strongest and broadest in weeks. A score or more of trading favorites came out in initial blocks of 1,000 to 2,000 shares on gains ranging from a small fraction to nearly a point. Brokers reported an "encouraging" accumulation of overnight buying orders brought on largely by the vigorous display which marked the final half hour of yesterday's dealings.

Foreigners Buy Stocks.

Many of the orders were said to have come by cable, evidence a belief by foreign interests that the Lausanne agreement and other recent developments abroad forecast a turn for the better in international economic conditions. Foreign buying in preferred issues was said to have been the heaviest in some time. As a result—partly at any rate—many of these issues bettered their positions anywhere from 2 to 7.

Another squeeze was attempted in Auburn, but it didn't get very far and the close of trading found the stock showing a net loss of 5 points.

Peoples Gas of Chicago, which spurted for more than 5 points, later surrendered about a third of its gain.

New Issue

$30,000,000

Consolidated Gas Company of New York

Twenty-Five-Year 5% Gold Debenture Bonds

Dated July 15, 1932 — Due July 15, 1957

Interest payable January 15 and July 15 at City Bank Farmers Trust Company, New York. Coupon Bonds in denominations of $500 and $1,000, registerable as to principal only, and interchangeable with fully registered Bonds in denominations of $1,000 $5,000 and $10,000. Redeemable in whole or in part at the option of the Company on any interest payment date prior to maturity upon thirty days' prior notice at 103 to and including July 15, 1942; at 102 thereafter to and including July 15, 1952; at 101 thereafter to and including January 15, 1957.

CITY BANK FARMERS TRUST COMPANY, NEW YORK, Trustee

Application will be made to list these Bonds on the New York Stock Exchange.

Issuance authorized by the Public Service Commission of the State of New York.

The following information has been furnished by Mr. George B. Cortelyou, President of Consolidated Gas Company of New York:

The Consolidated Gas Company of New York was organized in 1884, and, either directly or through its affiliated companies, does practically the entire gas and electric light and power business in the Boroughs of Manhattan and The Bronx, New York City, in a large part of the Borough of Queens, New York City, and in Westchester County, the entire electric light and power business in the Borough of Brooklyn, New York City, and a large steam heating business in the Borough of Manhattan. The total population served, on the basis of the 1930 census, is in excess of 6,500,000.

The following statement for the past three calendar years and for the twelve months ended March 31, 1932, shows earnings of the Consolidated Gas Company of New York and its affiliated companies, after elimination of inter-company items:

	Years Ending			
	Dec. 31, 1929	Dec. 31, 1930	Dec. 31, 1931	Mar. 31, 1932
Gross Earnings, all sources	$231,631,553	$239,357,496	$242,922,785	$240,106,577
Operating and Other Expenses, including Renewal and Replacement Reserves and Taxes	149,216,797	154,741,466	157,268,299	156,476,859
Net Earnings	$ 82,414,756	$ 84,616,030	$ 85,654,486	$ 83,629,718
Interest on Funded and Unfunded Debt*	16,102,279	15,353,865	17,480,563	18,213,104
Surplus Earnings	$ 66,312,477	$ 69,262,165	$ 68,173,923	$ 65,416,614
Dividends on and Minority Interest in Outstanding Affiliated Companies' Stocks	1,179,610	1,159,280	1,174,200	1,113,329
Balances	$ 65,132,867	$ 68,102,885	$ 66,999,723	$ 64,303,285

*Including amortization of debt discount and expense.

Annual interest requirements on the funded indebtedness of the System to be outstanding in the hands of the public, including this issue of Debenture Bonds, will amount to $20,030,001.

The gas, electric and steam properties of the System, exclusive of working capital, represent an investment of over $1,220,000,000, and the reproduction value is substantially in excess of that amount. The funded indebtedness of the System, including this issue, aggregates $398,084,640. The large equity above the $140,000,000 Debenture Bonds is represented by Common and Preferred Stocks having a market value, based on current quotations, of over $600,000,000.

Dividends on the Common Stock of the Consolidated Gas Company of New York have been paid without interruption for more than forty-seven years, the present rate being $4 a share per annum.

The Trust Agreement and all legal proceedings incident to the authorization and issue of these Debenture Bonds will be passed upon by Messrs. Shearman & Sterling, New York City. Bonds are offered when, as and if issued, subject to the approval of counsel. It is expected that temporary Bonds will be available for delivery on or about July 26, 1932.

Price 94 and interest, yielding about 5.44%

The National City Company

Head Office: National City Bank Building (55 Wall St., New York)

Chicago—120 So. La Salle Street

Telephone—7200 Randolph

Offices in the Principal Cities

The above information is based upon official statements and statistics. We do not guarantee, but believe it to be correct.

LIVE STOCK MART SUFFERS CHECK IN ALL SECTIONS

Prices Still Well Ahead of Year's Lows.

CHICAGO LIVE STOCK

HOGS.

Receipts, 22,000; shipments, 2,000.

Bulk of sales	$4.15@5.05
Light, good to choice, 140@160..	4.90@5.10
Light, good to choice, 170@180..	5.00@5.10
Good to choice, 190@210	5.00@5.10
Good to choice, 220@250	4.90@5.10
Good to choice, 220@250	4.90@5.10
Pigs, good to choice, 100@135..	4.00@4.65
Pigs, fair to good, 100@125	3.25@4.00
Pigs, inferior to fair, 60@135..	2.75@3.25
Light packing sows, 270@350..	4.00@4.40
Heavy packing sows, 350@550..	3.50@4.00
Stags, subject to dockage	2.50@3.25

CATTLE.

Receipts, 6,000; shipments, 1,000.

Prime steers, 1,000@1,500	$9.00@9.50
Good to choice, 700@1,300	8.50@9.25
Bulk of steers	7.25@9.00
Poor to choice, 700@1,000	6.50@9.25
Low grade killing steers	4.25@6.25
Cows, choice to prime	5.50@5.75
Cows, good to choice	4.75@5.50
Cows, common to fair	2.75@3.35
Canners and cutters	1.50@2.60
Heifers, yearlings, good to choice	7.00@8.50
Heifers, fair to good	5.25@6.75
Bulls, bologna, common to good..	2.25@3.35
Calves, poor to choice	3.00@7.00
Stockers and feeders	3.50@6.10

SHEEP AND LAMBS.

Receipts, 11,000; shipments, 1,000.

Native lambs, good to choice	$6.00@6.50
Native lambs, medium to choice	5.75@6.00
Native lambs, common to fair..	5.50@5.75
Native lambs, culls	3.50@4.00
West range lambs, good to choice	5.75@6.00
Wethers, aged, fair to best	2.00@3.00
Wethers, twos, fair to best	2.75@3.75
Feeding lambs, fair to good	3.00@3.75
Ewes, light, good to choice	1.50@2.25
Ewes, heavy, good to choice	1.00@1.25
Ewes, inferior to fair	.50@1.00
Yearlings, all grades	3.50@5.00
Bucks	1.00@1.25

COMPARATIVE PRICES.

HOGS—Bulk of sales yesterday..	$4.15@5.05
One month ago	3.35@3.85
One year ago	5.35@7.65
Top yesterday, $5.10; average, $4.60.	
CATTLE—Bulk of sales	$7.25@9.00
One month ago	6.00@7.25
One year ago	7.00@8.25
Top yesterday, $9.40; average, $8.10.	
SHEEP—Western range lambs	$5.00@6.00
One month ago	5.50@6.50
One year ago	6.50@8.00
Top yesterday, $6.50; average, $5.50.	

Estimated receipts at Chicago today: Cattle, 1,500; hogs, 15,000; sheep, 8,000.

All live stock experienced a setback in yesterday's session. Hogs declined 10@25c, the larger proportion of packing grades registering the biggest loss, with the general average and top prices off 15c at $4.60 and $5.10. Prices are 40@50c under Monday, but still show gains of $1.40@1.80 compared with the low point of the year. Sultry weather contributed to the weakness and trading moved drowsily along at the lowest prices in 12 days.

Another 2c break in the wholesale pork market brought fresh loins down to 7½@14c. This range compares with 13@21c a week ago. Current quotations at Chicago are relatively low, being 4@5c under pork loins at leading eastern distributing centers. A week ago Chicago prices were 1@2c above the east. Yesterday's hog receipts carried the first large shipments of packing sows this season, indicating that the movement of "packers" has finally started and is several weeks late.

Action Is Slower.

Action was slower in the cattle yards yesterday and prices came down mostly 25c, the break in hogs and lambs since the first of the week, coupled with the record heat wave, being the adverse factors. Prime 1,320 lb beef steers topped the list at $9.40, showing a gain of 40c compared with the highest spot last week. This price is 40c above the corresponding day in 1931.

Bulk of beef steers sold at $7.25@9.00, only a scattering of inferior grades going at $6.00 and below. Butcher stock sold steady to 25c lower, best beef cows holding firm. Calves dropped 50c more in value, influenced by a steady decline in the lamb market. The report on beef in storage favors the strong side of the cattle trade. Available supplies are lowest in many years. On July 1 storage houses in the United States had 29,783,000 lbs of beef. This total compares with 35,655,000 lbs on June 1 and shows a decrease of 15,765,000 lbs or 34 per cent compared with a year ago and is 38 per cent under the five year average.

Lambs Off $1@1.50.

Lambs met another sluggish trade and declined 25c further under severe sorting to within 25c of the lowest spot of the season for the new crop. Sales showed $1@1.50 declines, compared with a week ago, with western range lambs around the $6 line being comparable to the $7.25@7.50 kinds at the high time late last week. Fourteen carloads from Idaho sold at $6 yesterday. Only handpicked natives to city butchers passed this figure, which was the top to packers. Three loads sold at $6.40, with one lot at $6.50. The discount for culls was sharpest of the season. Another break in the wholesale price of dressed lamb carcasses took away some of the smaller buying orders and larger houses met little opposition.

Receipts at Chicago for today are estimated at 1,500 cattle, 15,000 hogs and 8,000 sheep, against 899 cattle, 15,948 hogs, and 6,222 sheep the previous Friday, and 2,750 cattle, 16,601 hogs and 9,380 sheep a year ago.

PORK LOINS CHEAPER

Provision trading was not large. There was no great pressure of offerings and a comparative limited demand. The break in grains and stocks, combined with fair receipts and decline of 15@25c on hog prices, checked buying and induced scattered selling. The close was at the low point of the day with net losses on lard of 2½@10c, and on bellies of 2½@5c. An important feature was the weakness and decline in fresh pork loins, which a week ago were 20@21c, and in good demand for lightweights, while yesterday there were slow sales of 13@13½c. Liverpool lard was 3@6d higher, the export clearances were 270,000 lbs of lard.

Cash lard was $5.12½, loose, $4.72½, leaf, $5.12½. Short ribs were $6.25, and bellies, $6.20. Trade estimates on mid-month stocks of lard in Chicago, due late today are for a decrease of 2,000,000 to 3,000,000 lbs since July 1. Prices follow:

Clear Bellies.

	High.	Low.	Close Jul.14, 1932.	Close Jul.13, 1932.	Close Jul.16, 1931.
July	.....	.....	6.05	6.07	7.87
Sept	5.95	5.92	5.95	6.00	7.87
Lard.					
July	5.15	5.07	5.07	5.15	7.80
Sept	5.05	4.97	4.97	5.07	7.82
Oct	5.00	4.92	4.92	5.00	7.75
Jan	4.67	4.65	4.65	4.67½	.....

NEW YORK BOND TRANSACTIONS

Thursday, July 14, 1932.

Total sales, par value ... $9,863,000 — Total sales 1932 to date .. $1,644,088,000
Year ago ... 10,019,000 — Total sales 1931 to date .. 1,543,276,000

UNITED STATES GOVERNMENT LOANS.

Sales in thous.	Issue	High.	Low.	Last.	Net chge.	Closing Bid.	Closing Asked.	Yield.	July 15, 1931.
141	Liberty 3½s, 1932-'47	101.10	101.7	101.7	—.3	101.6	101.9	.37	102.20
25	Liberty 1st c 4¼s, 1932-'47	101.24	101.22	101.24	...	101.22	101.23	.04	103.13
5	Liberty 1st c 4¼s, reg	101.18	101.18	101.18	...	...	...	...	...
128	Liberty 4th 4¼s, 1933-'38	102.23	102.21	102.22	...	102.21	102.22	2.05	104.28
350	U S Treasury 4¼s, 1947-'52	105.31	105.26	105.29	+.2	105.28	105.29	3.75	113.15
224	U S Treasury 4s, 1944-'54	102.25	102.20	102.21	...	102.20	102.23	3.73	108.23
87	U S Treasury 3¾s, 1946-'56	100.28	100.25	100.26	+.2	100.25	100.26	3.68	106.22
60	U S Treasury 3⅜s, 1943-'47	99.2	98.26	98.29	—.3	98.28	98.29	3.47	102.27
44	U S Treasury 3⅜s, 1940-'43	99.16	99.8	99.9	+.1	99.8	99.14	3.44	102.24
153	U S Treasury 3⅜s, 1941-'43	99.8	99.5	99.5	—.2	99.8	99.9	3.46	102.20
230	U S Treasury 3¼s, 1946-'49	96.15	95.7	95.8	—.4	95.7	95.8	3.50	101.18
190	U S Treasury 3s, 1951-'55	94.6	93.2	93.30	—.4	93.29	94.2	3.38	.....

Note—Fractions on United States government bonds, including net changes, are quoted in thirty-seconds of 1 per cent.

UNITED STATES TREASURY CERTIFICATES AND NOTES.
[Quoted by C. F. Childs & Co.]

Issue and maturity—	Bid.	Asked.	Yield.
Series A 3¼s, Aug. 1, 1932	100.6	100.8	....
Certificates TS 1¼s, Sept. 15, 1932	100.3	100.5	.15
Certificates TS 3s, Sept. 15, 1932	100.14	100.16	....
Certificates TO 3¼s, Oct. 15, 1932	100.22	100.24	.05
Notes 3¼s, Dec. 15, 1932	101.8	101.10	.05
Series A 3¼s, Feb. 1, 1933	101.30	102	.04
Certificates TB 3¼s, March 15, 1933	102.1	102.4	.53
Certificates B 2s, May 2, 1933	101	101.2	.65
Certificates TJ 1¾s, May 2, 1933	100.15	100.17	.92
Notes A 3s, May 2, 1934	102.1	102.3	1.81
Notes series A 3s, June 15, 1935	101	101.2	2.62

UNITED STATES TREASURY BILLS [Discount Bills].

	Bid.	Asked.		Bid.	Asked.
July 20, 1932	.40%	.15%	Aug. 24, 1932	.40%	.20%
July 27, 1932	.40%	.15%	Aug. 31, 1932	.40%	.20%
Aug. 10, 1932	.40%	.20%	Sept. 28, 1932	.40%	.25%
Aug. 17, 1932	.40%	.20%	Oct. 11, 1932	.40%	.30%

DOMESTIC.

No. thous.	High.	Low.	Close.
2 Abra & Str 5½s'43..	70	69½	69½
1 Adams Exp 4s '48..	50½	50½	50½
3 Alleghany 5s '44....	11	10½	10½
5 do 5s '49	6½	6	6
18 do 5s '50	5⅛	5	5⅛
5 Allis Chal 5s '37	88	88	88
30 Am&FanP 5s 2030..	26½	25½	25½
2 Am Beet Sug 6s '35.	22	22	22
3 Am I G Ch 5½s'49..	67½	67½	67½
10 Am Intl 5½s '49	65½	65	65½
1 Am Metal 5½s '34..	45	45	45
9 Am Smelting 5s'47..	81	80	81
4 AmSugRef 6s '37	102⅝	102⅝	102⅝
66 AmTel&Tel 5½s '43.	101⅝	101	101¼
32 do col 5s '46	101	100⅞	100⅞
144 do 5s '60	93⅝	93⅛	93⅝
95 do 5s '65	93⅝	93⅛	93⅝
26 do cvt 4½s '39	100	99	99
3 AmTypeFdrs 6s'40..	55	55	55
1 AmWW&Elec 6s'75..	53½	53½	53½
21 AmWritPap 6s'47	22⅝	22½	22⅝
41 Arm&CoDel 5½s'43.	63	62½	62½
32 do Real Est 4½s'39.	69½	67½	67½
1 Armstrg Cork 5s'40.	59	59	59
3 Asso Oil 6s '35	101	101	101
6 AT&SF cvt 4½s'48..	80	79½	80
45 do gen 4s '95	84	83½	83¾
1 do adj 4s st '95	76⅝	76⅝	76⅝
1 do cvt 4s '05-'55	71	71	71
3 ACL-L&N 4s '52	33	33	33
3 Atl Glf & W I 5s'59	30½	30½	30½
2 Atl Ref deb 5s '37..	96	95½	96
5 Balt & O rfg 6s'95..	33⅝	33⅝	33⅝
5 do 1st 5s '48	79	78⅞	78⅞
27 do rfg 5s '95	29	28	28
5 do 5s 2000 D	27½	27½	27½
35 do 4½s '33	36	35	35½
53 do cvt 4½s '60	19	17½	19
15 do gold 4s '48	72	72	72
5 do 4s PLE&WVa '41	57½	57½	57½
4 do 5s S W '50	62½	61½	61½
5 do 4s T C '59	40	40	40
15 Bell T Pa 5s B '48.	101¾	101¾	101¾
17 do 5s C '60	101¾	101¾	101¾
1 Beth Steel p m 5s'36	80	80	80
10 Bost & Me 5s '67	55	55	55
7 do 4½s J J '61	51½	51½	51½
5 do 5s '55	56	56	56
5 BotConMills 6½s'34.	8	8	8
68 Bklyn Edi 5s E '52.	101¼	101	101¼
3 do 5s '49 A	103½	103½	103½
20 Bklyn M Tr 6s '68..	79½	78	78
5 BklynUGas 1st5s'45.	102½	102½	102½
8 BuffGenElec 4½s'81B	96	96	96
4 Bush Term 5s '55	27½	27	27
2 Bush Ter Bldr 5s'60	49½	49½	49½
4 Can Nat Ry 5s'70	84⅝	84⅝	84⅝
8 do 4½s '51	81¼	80⅞	80⅞
12 do 4½s '57	80⅞	80⅛	80⅞
9 do 4½s '68	80¼	80¼	80¼
3 do 4½s '55	82½	82½	82½
10 do 5s '69 July	87	85½	85½
10 do 5s '69 Oct	87	84½	84⅝
11 Can Nor 7s '40	87½	86½	86½
17 do deb 6½s '46	97⅛	96⅞	96⅞
15 do 4½s '35	94½	94	94
11 Can Pac 5s '44	77¼	77	77¼
9 do 5s '54	72½	71⅞	72
12 do 4½s '60	70	69⅝	69⅝
34 do deb 4s perp	65	62	62
21 Cent Hud Gas 5s'57.	100⅛	99⅝	99⅝
1 Cent Ill E&G 5s'51..	64	64	64
6 Cent Pac 5s '60	42	41	41
5 do 1st gtd 4s '49	68⅝	68⅛	68⅝
27 CentRRNJ 5s '87	78	77½	78
23 Chesapke Corp 5s'47	39	37½	38
5 Ches&O rfg 4½s'95B	72	72	72
1 Chi & Alton 3s '49	40½	40½	40½
8 CB&Q rfg 5s '71 A	82½	82⅝	82½
2 do 4½s '77	76½	76	76½
9 do gen 4s '58	82½	82¼	82½
1 Chi & E Ill 5s '51	7½	7½	7½
2 Chi Gt West 4s '59	35	35	35
14 CM&StP gen4½s'89C	59	58½	59
5 do gen 4½s '89 E	59	59	59
6 do gen 4s '89 A	55⅝	55	55⅝
23 CMStP&Pac 5s '75	19½	19¼	19½
79 do adj 5s 2000	3⅝	3½	3⅝
31 C & N W rfg5s2037	18	17¼	17¾
22 do gen 5s '87	53⅝	50	53⅝
57 do cv 4¾s '49	9⅝	9¼	9⅝
16 do 4¾s 2037	18	17	18
2 do 4½s 2037 C	17⅝	17¼	17½
10 do gen 4s '87	49	48	49
11 CRI&P 4½s '52 A	28	27	28
20 do cvt 4½s '60	11¾	11	11¾
4 do gen 4s '88	59	58½	59
20 do rfg 4s '34	28⅝	27⅝	28⅝
4 CTH&SE 5s '60	33⅝	33	33⅝
5 Chi Un Stn 5s '63B..	98⅛	98⅛	98⅛
12 do 4½s '63 A	86⅜	86	86½
1 Ch & W Ind 5½s'62.	59½	59⅝	59½
5 do 4s '52	57⅝	56⅝	57½
6 Chile Cop 5s '47	21½	21½	21½
3 Cinn G & El 4s '68..	88⅜	88⅜	88⅜
7 CCC&StL rfg 5s'63D	44	43½	43¾
9 do rfg 4½s '77 E	38½	36⅝	38⅝
7 ClevUnTerm 5½s'72.	65⅝	65	65
7 do 5s '73	61⅝	61⅝	61⅝
2 do 4½s '77 C	60¼	60⅛	60¼
11 Colon Oil 6s '38	35	35	35
6 Colo&So rfg4½s'80A	42	42	42
7 ColG&E 5s'52May	69½	69⅛	69½
13 do 5s '61	69	68	69
132 ConsGas NY 5½s'45.	103¾	100½	101¾
157 do 4½s '51	92⅝	89½	90⅝
8 Consum Pow 5s'52.	101⅛	100⅝	100⅝
5 Container Corp 6s '46	22	21	21
1 Crown Ck&Seal 6s'47	65	65	65
1 Cr Zellerb 6s'40ww..	47	47	47
10 Cuba No Rys 5½s'42	18	18	18½
5 Cuba R R 7½s'36ww	25	25	25
3 do 5s '52	24	24	24
2 Cub Cane Prod 6s'50	2	1⅞	2
6 CumberldT&T 5s'37.	102⅛	102	102
1 Del & Hud 5½s '37..	75	75	75
17 do rfg 4s '43	73⅝	73	73⅝
2 Del P & L 4½s '71	88	88	88
10 D&RG 4½s '36	37½	37½	37½
9 do con 4s '36	36	35½	35¾
5 do West rfg 5s'78	8⅞	8½	8½
17 Det Ed 5s '49 A	101	100	100
5 do 5s '55	100	100	100
1 do 4½s '61 D	92	92	92
22 DodgeBros deb 6s'40	69½	69	69
4 Dul M & Nor 5s '41	100	100	100
1 Duques Lt 4½sB'57.	99	99	99
19 do 4½s '67 A	98⅝	98	98
1 E Cuba Sug 7½s'37.	6	6	6
28 Erie ref&imp5s'67	16	15¼	15⅞
20 do ref & imp 5s '75.	16	15	15½
10 do cvt 4s '53 A	24	24	24
11 do cvt 4s '53 B	24	23	23⅝
2 Erie&Jer 1st sf6s'55	75	75	75
5 Fla E Coast 5s '74	3⅝	3⅝	3⅝
1 Fonda Jn&Gl 4½s '82	5½	5½	5½
1 Gen Bak 5½s '40	92	92	92
5 Gen Mtr acc 6s '37.	101⅛	101⅛	101⅛
2 Gen Petrol 5s '40	100	100	100
3 Gen The Eq 6s '40	1¼	1¼	1¼
1 Gdrich B F 6½s '47	68⅛	68⅛	68⅛
7 do 6s '45	35½	35⅛	35½
36 Gdyr T & R 5s '57	65⅛	65	65⅛
25 Gr Tk Ry Can 7s '40	97	96⅛	96⅛
7 do 6s '36	95⅝	95⅛	95⅛
37 Gt Nor Ry 7s '36 A	58	57	57
6 do 5½s '52 B	47½	46½	47
19 do 4½s '77 E	40	39⅞	40
3 Gulf St Stl 5½s '42	26	26	26
12 Havana Elec 5s '52	15½	15	15
30 Hoe & Co 6½s '34.	7½	7½	7½
4 Ho Oil Tex 5½s '40	45⅛	44⅜	44⅞
20 Hud Coal 5s '62 A	29	28½	28½
18 Hud&M rfg 5s '57A	72	71	72
15 do adj inc 5s '57	38	37	37½
18 Ill Bell Tel 5s '56.	101⅝	101¼	101⅝
1 Ill Cent 6½s '36	42	42	42
1 do 5s '55	41	41	41
29 do 4¾s '66	21⅞	21	21⅝
1 do col tr 4s '53	29⅝	29⅝	29⅝
2 do 1st 3½s '51	65⅛	65⅛	65⅛
13 IC-CSL-NO rf 5s'63A	25⅝	24⅝	24⅞
2 do 4½s '63 C	24	23⅞	24
1 Inland St 4½s '78 A	67	67	67
8 do 4½s '81 B	66⅛	65⅛	65⅛
15 Interb R Tr 7s '32	69	67	67
49 do 6s '32	23	20⅛	20⅛
27 do rfg 5s '66	43½	42	42
68 do rfg 5s '66 sta	43⅝	41⅛	41⅝
18 Int Cement 5s '48	47⅝	47	47
1 Int G Nor 1st 6s '52	20	20	20
1 do 5s '56 C	17	17	17
21 Int Hyd El 6s '44	23	22⅝	22⅝
32 Int Match 5s '47	3⅝	3	3⅝
3 do 5s '41 cvt	⅞	⅝	⅞
3 Int Ppr rfg 6s '55 A	12	12	12
2 do cvt 5s '47 A	29¼	29¼	29¼
16 Int Rys C Am 6s '41	30	25½	30
177 Int T&T cvt 4½s '39	26½	25⅝	25⅝
25 do deb 4½s '52	24⅛	23	23
97 do deb 5s '55	26⅞	25½	25⅝
1 Invstrs Eq 5s '47 A	67	67	67
1 do 5s '48 B	65⅝	65⅝	65⅝
10 KCFtS&Mem 4s '36	46½	46	46
5 K C Pw & L 4½s '57	94	94	94
8 do 4½s '61	94½	93⅞	93⅞
5 K C Sthn rfg 5s '50	36½	36⅛	36½
19 K C Term 1st 4s '60	81⅝	81⅝	81⅝
11 Kas Gas&El 4½s '80	78	78	78
2 Keith B F 6s '46	25½	25½	25½
2 Kings Co Elv 4s '49	62	62	62
1 do 6½s '54	108	108	108
3 Kresge Found 6s '36	50	49	50
9 Lack Steel 5s '50	70	70	70
2 Lac Gas StL 5½s '53	46⅝	46⅝	46⅝
1 do 1st 5s '34	78	78	78
25 LS&MS gen 3½s '97	72½	71¼	71¼
5 Lautaro Nitr 6s '54	6⅛	6	6
1 Leh V con 4s 2003	31½	31½	31½
2 Long Isl rfg 4s '49	74½	74½	74½
12 Lorillard Co 5s '51	91	90⅛	90⅛
8 La & Ark 5s '69	25	24⅝	25
2 Lou Gas & El 5s '52	97	97	97
12 Lou & N unified4s'40	78	78	78
11 Manhat Ry 4s '90	34⅝	34	34
2 Market St Ry 7s '40	68	68	68
2 McCrory St 5½s '41	56	55	56
16 McKess & R 5½s '50	29⅝	28	29⅝
1 Mead Corp 6s '45 A	26	26	26
7 Met Ed 4½s '68	75	75	75
46 Midvale Stl cvt 5s'36	79⅛	78⅛	78⅛
5 MilER&Lt 1st 5s'61B	78½	77½	78½
2 do 5s '71	78⅛	78⅛	78⅛
6 MSP&SSMar 5½s '78	47½	45	47½
5 do 1st con 4s '38	40½	40½	40½
2 M-K-Tex adj 5s '67	23⅝	23⅛	23⅛
5 do pl 4½s '78 D	36⅝	36⅝	36⅝
26 do 1st 4s '90	70	68	70
10 do 4s '62 B	38	37½	38
28 Mo Pac cvt 5½s '49	8⅛	7½	8⅛
18 do 5s '77 F	24⅛	24	24
23 do 5s '78 G	24⅛	24⅛	24⅛
6 do gen 4s '75	10⅛	10⅛	10⅛
9 do 1st 5s '81	24⅛	24	24
1 Mob & Oh 5s '38	3	3	3
2 Mont Pw rfg 5s'43A	75	74⅝	75
4 do 5s '62 D	57⅛	56⅛	56⅛
2 Montrl Tr col 5s '41	79⅛	79⅛	79⅛
2 Morris & E 3½s 2000	69	69	69
1 Nass El con 4s'51stp	42⅝	42⅝	42⅝
60 Nat Dairy 5¼s '48	79⅛	78⅛	78⅛
1 Natl Rad 6½s '47	21	21	21
11 Natl Steel 5s '56	65	63	65
1 Newberry 5½s '40	60	60	60
5 N Eng T&T 5s '52	103	102	102⅛
11 do gen 4½s '61 B	96⅛	96⅛	96⅛
5 N J P & Lt 4½s '60	80	79⅞	80
1 N O Pb Sv 5s '55 B	60	60	60
2 NOrTx&M 5s '54 B	23	23	23
27 N Y C deb 6s '35	50½	49½	49½
34 do rf & imp 5s 2013	39	38	38⅝
10 do con 4s '98	60¼	60	60¼
32 NYC&HR rf & imp 4½s 2013 A	36⅝	36	36
12 do rf&imp 4½s 2013	36½	35½	35½
1 do rfg 3½s '97	70½	70½	70½
10 NYCL&Sh col tr 3½s '98	63⅝	63⅝	63⅝

No. thous.	High.	Low.	Close.
63 N Y C & St L 6s '32	40	38	38
2 do 5½s '74 A	19⅝	19⅝	19⅝
11 do 4½s '78 C	16½	16½	16½
15 do 1st 4s '37	70	70	70
4 N Y Dock Co 4s '51	51	51	51
4 N Y Ed rfg 6½s'41.	109½	109½	109½
20 do 5s '44	103⅝	103	103
12 do 5s C '51	102	101⅛	101⅛
28 NY G ElH&P p m 4s '49	94⅝	94¼	94⅝
1 NYNH&H col tr 6s'40	66	66	66
7 do 1st&rfg 4½s '67	51¼	50⅝	50⅝
21 do deb 4s '56	47	45	47
2 NYO&W rfg 4s '92	46½	46½	46½
1 N Y Steam 6s '47.	101½	101½	101½
25 do 5s '56	91	90½	90½
5 NYS&W rfg 5s '37.	20	20	20
26 NY Tel gen 4½s'39.	100½	100⅛	100⅛
1 Niag Shs 5½s '50	43	43	43
3 NL&O Pw 5s '55 A	96	96	96
1 Norf&W gen 6s '34.	102¼	102¼	102¼
39 do con 4s '96	87	85⅛	85⅛
5 do div 4s '44	92¼	92¼	92¼
13 N Am Co 5s '61	66	65½	66
2 N Am Ed 5s '69 C.	64⅛	64	64⅛
1 N Ohio T & L6s'47A	96¼	96¼	96¼
17 N Pac 6s 2047 B	61⅛	59⅛	60
1 do rf&imp 4½s2047A	50	50	50
1 do pr lien 4s '97	79⅛	79⅛	79⅛
1 do gen 3s 2047	56⅛	56⅛	56⅛
1 N St Pwr 6s '41 B.	102	102	102
2 do 5s '41 A	97	96	96
1 Ohio P S 7s '47	87	87	87
9 Ore-W RR&N 4s '61	72¼	72¼	72¼
8 Pac G&El 5s '42	100⅛	100⅛	100⅛
7 Pac P Svc 5s '36	95½	95	95½
3 Pac T & T 5s '37	102¼	102¼	102¼
7 do rfg 5s '52	100⅛	100	100⅛
5 Pan-Am P 6s '40	20	15½	20
5 do 6s '40 ctfs	15	15	15
5 Par-F-Lasky 6s '47	15	15	15
3 Par Publix 5½s '50	13⅛	13⅛	13⅛
42 Pa P & L 4½s '81	83⅛	82⅛	82⅛
11 Pa R R gld 6½s '36	87¾	87	87¾
1 do gen 5s '68	74¾	74¾	74¾
1 do 5s '64	65½	65½	65½
17 do con 4½s '60	90½	89¾	90¼
6 do gen 4½s '65	68¾	68¾	68¾
10 do 4½s '70	[illegible]	[illegible]	[illegible]
10 do 4s '48 stp	87½	87½	87½
18 Pere Marq 5s '56	40	37	37
2 do 4½s '80	37	37	37
1 Ph B & W 4s '43	89¾	89¾	89¾
16 Phila Co 5s '67	78	76	76
12 Phil Elec 4½s '67	99⅛	99⅛	99⅛
3 do 4s '71	90⅛	90	90⅛
15 Ph Read C&I 6s '49.	34⅛	33⅛	33⅛
3 Phil Pet 5¼s '39	58⅛	58⅛	58⅛
1 PCC&StL 4½s '42 B	92⅛	92⅛	92⅛
12 Portl G El 4½s '60	45½	44	44
2 Porto R A Tb 6s '42	16½	16	16
34 Post T & C 5s '53	19⅛	18½	18½
2 P Sv E&G 4½s '67	97	97	97
5 do 4½s '70	97	97	97
8 do 4s '71	90⅛	90	90
1 Pure Oil 5½s '37	63⅛	63⅛	63⅛
12 do 5½s '40	60⅛	60⅛	60⅛
7 Purity Bak 5s '48	54	54	54
1 R Keith p pd6s'41ctf	50⅛	50⅛	50⅛
5 Reading r 4½s '97 A	69	68⅛	69
1 do gen 4½s '97 B	68⅛	68⅛	68⅛
8 Rem A s f 6s '37 A	60	60	60
13 Rem R 5½s '47 w w	39⅛	39	39⅛
3 Rep I & S 5½s '53	46½	46½	46½
1 Rev C & B 6s '48	45	45	45
4 Richf O Cal 6s '44	16½	16	16
1 Rio G W 1st 4s '39	61	61	61
11 St J L Co 5½s '41	68	66½	68
1 St L S F 5s '50 B	12½	12	12
74 do 4½s '78	10	9	9⅛
8 do 4s '50 A	11⅛	11¼	11⅛
1 StP&KCSh L 4½s '41	28⅛	28⅛	28⅛
3 StPM&M con 4½s'33	90	89	90
5 do con 4s '33	90	90	90
5 St P U Dep 5s '72	89	88	89
8 SA&APass 1st 4s '43	49½	49	49
3 Sea A L con 6s '45	2⅛	2⅛	2⅛
4 do rfg 4s '59	2	2	2
3 Sharon St H 5½s '48	25	25	25
5 Shell P L 5s '52	67⅛	67⅛	67⅛
46 Shell Un 5s '47	65⅛	63⅛	65
21 do 5s '49 w w	65¼	64	64½
2 Silesian A col 7s '41	24	24	24
2 Sinc C O col 7s '37	85	84	85
2 do 6½s '38	80⅛	80	80⅛
16 Sinc Cr Oil 5½s '38.	101	100⅛	100⅛
10 Sinc P Line 5s '42	96⅛	96⅛	96⅛
6 Skelly Oil 5½s '39	59	59	59
57 S Bell T & T 5s '41.	101¼	100⅛	100⅛
1 S Cal Power 6s '47	69⅛	69⅛	69⅛
20 Sou Pac 4½s '68	33	33	33
34 do 4½s '81	33	32	33
9 do 4½s '69 w w	33	32½	33
10 do rfg 4s '55	64⅛	64⅛	64⅛
12 do col tr 4s '49	37⅛	36	36
7 do 4½s Ore L '77	50½	50	50
8 Sou Ry gen 6½s '56	21	20	20
1 do gen 6s '56	21	21	21
5 do con 5s '94	66	66	66
30 do gen 4s '56	15⅛	14½	15
1 do 4s M & O '38	13	13	13
44 S W Bell T 5s '54	100⅛	100	100⅛
46 St Oil N J db 5s '46.	102⅛	102⅛	102⅛
14 St Oil N Y 4½s '51	89⅛	88⅛	89
1 Stevens Hotel 6s '45	13	13	13
25 Syracuse Lt 5s '51	101	101	101
6 T C I&RR gen 5s '51	95⅛	95⅛	95⅛
10 TennEP rf 6s '47 A.	93	93	93
4 TerRRAStL rf 4s'53	71	70½	71
69 Tex Cpn 5s cv '44	80⅛	78⅛	79⅛
8 Tex & Pac 5s '80 D.	35	34	34
45 Third Av adj 5s '60.	24⅛	23⅛	23⅛
7 do rfg 4s '60	47⅛	47⅛	47⅛
76 Tob P N J 6½s 2022	89	87⅛	88
2 Trumbull Stl 6s '40	40⅛	38	40⅛
.. Un E L & P 5½s'54	100⅛	100⅛	100⅛
2 do 5s '32	100⅛	100⅛	100⅛
1 Un El Chgo 5s '45	23	23	23
2 Union Oil Cal 6s '42	96⅛	96	96
2 Un Pac 1st 5s 2008	92⅛	92⅛	92⅛
12 do 4½s '67	76⅛	76	76
11 do 1st 4s '47	91⅛	91	91⅛
6 do gold 4s '68	71	70⅛	71
1 do rfg 4s 2008	77⅛	77⅛	77⅛
10 Un Bis Am 6s '42	89⅛	89⅛	89⅛
33 Un Dr Del 5s '53	69	68	68
3 U S Rub 5s '47	32	31	32
2 Utah L & Tr 5s '44	58	56	56
15 Utah P & Lt 5s '44	66⅛	65⅛	66⅛
9 Util P & Lt 5½s '47	20½	19⅛	20½
29 do 5s '59 w w	18⅛	18	18
10 Vanadium 5s '41	38	37⅛	38
2 Wab R R 1st 5s '39.	56	56	56
5 do 2d 5s '39	27	27	27
14 do 5s '76 B	5⅛	5	5
4 do 4½s '78 C	5	5	5
2 Walworth 6s '45	13⅛	13⅛	13⅛
8 Warner Br P 6s '39.	17	16⅛	17
2 War Quin 6s '39	18⅛	18⅛	18⅛
5 Warn Sug 7s '41	99⅛	99	99
1 Wash Term 3½s '45	78	78	78
24 West Elec 5s '44	94⅛	93⅛	93⅛
5 West Md 5½s '77 A	44⅛	44⅛	44⅛
11 do 4s '52	46⅛	46	46⅛
1 W NY&Pa 1st 5s'37	90⅛	90⅛	90⅛
16 West Pac 1st 5s '46	29	29	29
1 W Pa Pwr 5s '63 E..	101⅛	101⅛	101⅛
6 West Un 6½s '36	59	57⅛	58⅛
2 do col tr 5s '38	57	57	57
2 do 5s '51	48	47	47
8 do 5s '60	47	46	46
6 West Sh 1st 4s 2361	69	68⅛	69
3 Wheel St 5½s '48 A	45⅛	45⅛	45⅛
5 do 4½s '53 B	37⅛	37	37
1 W Eagle O5½s'37ww.	100⅛	100⅛	100⅛
15 Wh Sew M 5s '36 xw	18⅛	17	18⅛
1 Willys-Overl 6½s '33	65	65	65
8 Wilson & Co 1st6s'41	73	73	73
5 Wis Cen gen 4s '49	34	32	32
1 Youngst S & T 5s'78	54⅛	54⅛	54⅛
11 do 5s '70 B	54⅛	53⅛	54⅛

FOREIGN.

No. thous.	High.	Low.	Close.
6 Abitibi P&P 5s '53	20½	20	20
1 Antioquia 7s '45 A	8	8	8
5 do 3d 7s '57	8½	8½	8½
2 Antwerp 5s '58	74	72½	74
9 Argentine 6s '57 A	43	42¼	42¼
6 do 6s '58 B	43⅜	43	43
12 do 6s s f '59 June	44	42½	42⅜
7 do s f 6s '59 Oct	43	42⅜	42⅜
7 do s f 6s '60 May	43⅝	42¾	43⅝
1 do 6s '60 Sept	42⅜	42⅜	42⅜
1 do 6s '60 Oct	43⅝	43⅝	43⅝
1 do 6s '61 Feb	43	43	43
3 do 6s '61 May	42	42	42
5 do 5½s '62	40	38¾	38¾
91 Australia 5s '55	73⅝	72¾	73¾
32 do 5s '57	73	72¾	73
46 do 4½s '56	66⅝	66¼	66⅝
8 Austria gtd 7s '43	89	86	89
4 do 7s '57	39	37	37
3 Batav Pet 4½s '42	84¼	83⅝	84
6 Bavaria 6½s '45	35	34	35
29 Belgium 7s '55	102	100¾	102
18 do 7s '56	102	101	102
19 do 6½s '49	97½	96¼	97¼
9 do 6s '55	92⅝	92½	92½
10 Berlin City 6½s '50	28¼	27¼	27⅞
5 do 6s '58	27⅝	26⅝	26⅝
5 do Elec 6½s '51	41¾	41¾	41¾
12 do 6½s '59	40¼	39⅞	40¼
13 do 6s '55	35¼	34¼	34½
1 Bolivia 8s '47	5⅛	5⅛	5⅛
6 do 7s '58	4⅜	3⅝	4⅜
6 do 7s '69	4	4	4
7 Bordeaux 6s '34	104¼	103⅝	104⅜

No. thous.	High.	Low.	Close.
5 Brazil 8s '41	20	19½	20
8 do 6½s '26-'57	19¼	18½	19¼
1 do 6½s '27-'57	18¾	18¾	18¾
1 Brazil C RyEl 7s '52	15¾	15¾	15¾
5 Breda Ern 7s '54 ww	44¼	44¼	44¼
10 Brisbane 5s '57	56	55¾	56
3 do 5s '58	56	56	56
15 do 6s '50	65	63	65
139 British 5½s '37	104¾	103⅞	104¼
10 do 4s '60-'90	75⅞	75⅞	75⅞
2 Buenos A 6½s '55	40	40	40
3 do 6s '61	27	26	26
1 Bulgaria 7s '67	20½	20½	20½
25 Canada 5s '52	94¼	93¾	94
13 do 4½s '36	95½	95	95½
43 do 4s '60	80½	80¼	80½
6 Cauc Val 7½s '46	11	10	11
6 Chile 6s '60	7½	7½	7½
7 do 6s '61 Jan	8¼	8	8¼
1 do 6s '61	8	7	7
1 do 6s '61 Sept	7⅝	7	7⅝
5 Chin Gov Ry 5s '51	10	10	10
3 Colombia 6s '61 Jan	32	32	32
24 do 6s '61 Oct	31	30¾	31
2 Colom Mtg Bk 7s '47	25⅝	25⅝	25⅝
1 do 6½s '47	25	25	25
4 Copenhag 5s '52	61½	61½	61½
2 do 4½s '53	58⅝	58⅝	58⅝
2 Copen Tel 5s '54	65	65	65
3 Cordoba City 7s '57	19½	19½	19½
6 Cordoba Pv 7s '42	27¼	27	27¼
1 Costa Rica 7s '51	31	31	31
12 Cuba 5½s '45	37⅜	37⅜	37⅜
4 do 5s [1904] '44	92¼	92	92
18 Cundinam'rca 6½s'59	10⅛	8¼	9
8 Denmark 6s '42	80	79⅝	80
4 do 5½s '55	73⅞	71¾	73¾
60 do 4½s '62	65¼	63	64¼
81 Deutsche Bk 6s '32	79½	78¼	79½
9 Dom 1st 5½s '26-'40	38	38	38
4 do 2d 5½s '40	35	35	35
8 Duke Pr Pw 6s '66	45	45	45
1 D E Ind af 6s '62	91⅝	91⅝	91⅝
6 do 6s '47	95	95	95
4 El Pw Ger 6½s '53	36⅝	36	36
1 Finland s f 7s '50	56	56	56
1 do 6½s '56	50	50	50
3 do 5½s '58	48	48	48
11 Frankfort 6½s '53	25½	24⅝	25
27 French 7½s '41	119¼	118	119¼
6 do 7s '49	113¾	112½	113¾
5 Gelsenkirchen 6s '34	41	41	41
23 Ger C AgBk 7s '50	49½	47	49½
13 do 6s '38 Apr	42½	42½	42½
6 do 6s '60 July	41½	41½	41½
29 do 6s '60 Oct	40½	39½	40½
11 GerCnAgLn 6½s '58	26⅜	25	25⅜
150 GerGvtIntl 5½s '65	45⅝	44	45⅝
48 Ger Rep 7s '49	69⅛	68⅛	68⅞
3 Ger Gen El 6½s '40	33¾	33⅛	33¾
11 do 6s '48	33⅛	32⅝	32⅝
1 Graz 8s '54	41	41	41
8 GtConElP Jap 7s '44	41	41	41
1 do 6½s '50	35	35	35
9 Hamburg St 6s '46	33½	33	33½
5 Hansa SS L 6s '39w	36	36	36
3 Heidelberg 7½s '50	42¼	40	42¼
12 Helsingfors 6½s '60	42	42	42
18 Holl Am Line 6s '47	13	13	13
1 Ilseder Steel 6s '48	25	25	25
2 Ital Cr con 7s '37 A	89⅝	89⅝	89⅝
8 do 7s '47 B	87	87	87
10 Ital Pub Util 7s '52	67½	67	67
21 Italy 7s '51	90⅝	90	90⅝
35 Japan 6½s '54	67⅝	66	67½
8 do 6½s '65	60	58	58
3 Jugoslavia Bk 7s '57	32	31½	31⅞
5 Karstadt 6s '43	22	21	21
21 Kreuger & T 5s '59	10¾	10	10¼
13 Lyons 6s '34	104⅛	103¾	104⅛
10 Marseilles 6s '34	104⅛	103¾	104⅛
2 Medellin Mun 6½s'54	12	12	12
2 Meridion El 7s '57	72	72	72
3 Met Wat 5½s '50	62	61	62
26 Milan City 6½s '52	72	70½	72
1 Minas Gear 6½s '58	11	11	11
52 N S Wales 5s '57	71	69½	71
53 do 5s '58	71	69½	69½
12 Nord Ry s f 6½s '50.	106⅝	106	106⅝
1 N Ger Lloyd 6s '47	30⅝	30⅝	30⅝
5 Norway 6s '44	77⅝	76⅝	76⅝
11 do 5½s '65	73	72	72⅜
5 do 5s '63	71	71	71
19 Ont Pw S 5½s '50	49¼	48¼	48¼
1 Orient Dev Ltd 6s'53	48	48	48
1 do 5½s '58	40	40	40
10 Oslo G&E Wks 5s'63	65	65	65
1 Panama 5½s '53	92	92	92
2 do 5s '63 A	53	53½	53½
5 Par Lyons M 7s'58	103⅜	103⅜	103⅜
4 do 6s '58	103⅜	103⅜	103⅜
11 Par Orl RR 5½s '68	103	102½	102⅝
2 Pernambuco 7s '47	7	7	7
8 Peru 1st 6s '60	4½	4¼	4¼
3 do 2d 6s '61	4¼	4¼	4¼
22 Poland 8s '50	54½	52¾	54¼
7 do 7s '47	46⅝	46⅝	46⅝
25 Prussia 6s '52	34	32½	33¼
43 do 6½s '51	34¼	32½	33⅜
6 Queensld 7s '41	88	87	88
2 do 6s '47	77	76⅝	77
11 Rhinelbe 7s '46	33⅜	33	33
3 Rhine Main 7s '50	47	45¼	47
5 Rhine R Wat 6s '53	27	26¼	27
1 Rhine Westph 7s '50	45	45	45
26 do 6s '52	39⅝	39	39
18 do 6s '53	39⅝	39¼	39⅝
21 do 6s '55 ww	39⅝	39¼	39¼
1 Rio de Jan 6½s '53.	6½	6½	6½
1 Rio Gr do Sul 8s '46	12	12	12
1 do 7s '67	7½	7½	7½
4 do 7s '66	7½	7	7
15 Rome 6½s '52	75⅝	75	75⅝
7 Roy Dutch 4s '45	79⅝	79	79
3 Ruhr Chem 6s '48A	31	31	31
1 Salvador 8s '48	37⅛	37⅛	37⅛
1 Sao Paulo St 8s '36	24	24	24
20 do 7s '40	58⅛	58	58⅛
1 Santa Fe Arg 7s '42	34	34	34
22 Sax Pub W 7s '45	37⅛	36⅝	37⅛
20 do 6½s '51	33⅛	32⅛	33⅛
3 Serbs C Slov 8s '62	32⅛	32⅛	32⅛
27 do 7s '62	28⅛	28⅛	28⅛
3 Siem & Hal 6½s '51	53⅛	52	53⅛
24 Silesia El 6½s '46	30	28⅛	30
11 Silesia Prov 7s '58	37	36	36
1 Sweden 5½s '54	90	90	90
24 Sydney 5½s '55	64⅜	61½	64⅜
6 Tokio City 5½s '61	47¼	47	47¼
1 Tokio El Lt 6s '53	36⅝	35	35⅝
2 Tyrol H E P 7½s'55	37⅝	37⅝	37⅝
9 UnStlWks 6½s '51 A	27	25⅝	25⅝
11 do 6½s '47 A	25¼	25¼	25¼
9 do 6½s '51 C	26⅝	25⅝	25⅝
2 UntereibeP&L 6s '53	33	33	33
6 Uruguay 6s '60	25⅛	24¾	24⅞
2 do 6s '64	26	26	26
4 Vienna City 6s '52	51½	50	50
1 Warsaw City 7s '58	36¾	36¾	36¾
13 Westph U ElP 6s '53	23	22½	23
6 Yokohama 6s '61	46½	45¼	46½

MONEY AND EXCHANGE

Money rates quoted by Chicago banks are as follows: Customers' commercial loans, 4¾@5 per cent; collateral loans, 4½@5½ per cent; brokerage loans, 4½ per cent; commercial paper, 3¾@4 per cent; bankers' acceptances, 30-60-90 days, ⅞@1 per cent; 120 days, 1@1½ per cent; 150-180 days, 1¾@1½ per cent.

NEW YORK MONEY MARKET.

NEW YORK, July 14.—(AP)—Call money steady, 2 per cent all day; time loans steady; 60-90 days, 1½; 4-6 mos., 1¾ per cent. Prime commercial paper, 2¼@2½. Bankers' acceptances unchanged. Bar silver steadier and ⅛ higher.

FOREIGN EXCHANGE.

Exchange rates quoted below by the Continental Illinois Bank and Trust company are nominal.

	July 14.	July 15.	Wk. ago.	Yr. ago.
London	354.75	354.62	356.87	485.75
Paris	3.92⅝	3.92⅝	3.93	3.93
Italy	5.12½	5.12½	5.11⅝	5.23¼
Belgium	13.90	13.90	13.92	13.98
Switzerl'd	19.48	19.48	19.52	19.41¼
Holland	40.29	40.29	40.37	40.31
Denmark	19.27	19.28	19.38	26.74
Sweden	18.25	18.27	18.35	26.78
Norway	17.65	17.65	17.65	26.74
Spain	8.04	8.03	8.15	9.65
Germany	23.74	23.73	23.76	.....
Austria	14.10	14.10	14.10	14.13
Poland	11.30	11.30	11.30	11.25
Greece	.66⅝	.66⅝	.66⅝	1.30
Rumania	.60	.60	.60	.61
Jugoslavia	1.75	1.75	1.75	1.77⅝
Czechoslov.	2.96⅝	2.96½	2.96½	2.97
Finland	1.60	1.60	1.75	2.52⅝
Canada	87.00	86.93	87.75	99.67
Argentine	25.75	25.75	25.75	30.90
Hongkong	23.40	23.25	23.20	25.35
Shanghai	30.10	30.05	29.65	31.50
Japan	28.40	28.05	27.60	49.50
India	27.00	27.00	27.10	36.30
Chile	6.05	6.05	6.05	12.20
Bulgaria	.72	.72	.72	.73
Singapore	43.50	43.50	43.50	56.43
Hungary	17.50	17.50	17.50	17.54

Quotations in American cents.

CUT IN FUTURES TAX IS DEMANDED BY GRAIN GROUPS

Warn of Breakdown in Marketing System.

BY PAUL POTTER.

Grain farmers of the nation are faced with the possibilities of heavy penalties and probable breakdown of the commodity marketing machinery during the heavy movement of crops this summer unless the recently increased tax on future trades is reduced.

This warning was conveyed by telegrams to President Hoover and leaders in congress yesterday by a committee representing the principal American commodity exchanges, of which Thomas Y. Wickham of the Chicago Board of Trade is chairman. Mr. Wickham's committee, representing nine grain exchanges, was joined in the plea for reducing the tax by the Grain and Feed Dealers' National association, the Chicago Live Stock exchange, and the Chicago Mercantile exchange.

Asks Cut in Rate.

The message urged immediate adoption of the Purnell bill, which would reduce the 400 per cent increase levy on commodity future sales from 5 cents per $100 value to 2 cents. This would still be double the tax rate on future trading which prevailed previous to this year.

"A grave situation has developed as a result of the utterly prohibitive tax," the exchanges declared. "Genuine alarm prevails through agriculture and the agricultural trades that the startling restriction of markets may make it impossible to absorb the new incoming crops.

"The commodity exchanges of this country, being prevailed upon by the producers everywhere to aid in the situation, wish to advise those in authority that unless the Purnell bill, now in the house ways and means committee, is enacted before congress adjourns, that there is real danger that during the heavy crop movement period the weight of hedges may prove too great for the markets.

Welfare of Agriculture.

"As an agricultural emergency relief measure we cannot too strongly urge the necessity of reducing this tax to a level that will not paralyze the movement of commodities. Adjournment of congress without such action can only be construed as utterly disregarding the welfare of agriculture in this pressing emergency."

Spokesmen for the exchanges pointed out that the 400 per cent increase in future sales tax was not intended primarily as a revenue measure, but was passed under assurances of sponsoring congressmen that it would not penalize farmers. In the few weeks it has been effective, however, the tax has proved costly to producers because of its restriction of speculative and investment support on the buying side of commodity markets.

INVESTORS' GUIDE

Inquiries must bear the signature and address of writer. Answers of public interest will be published; those not of general interest will be mailed if stamped, self-addressed envelope is inclosed. Address letters to Investors' Guide. Answers are based upon information which The Tribune believes correct, but beyond care in securing it The Tribune assumes no responsibility.

Friday, July 15, 1932.

[Copyright: 1932: By The Chicago Tribune.]

Empire District Electric.

What information can you give me concerning Empire District Electric company, 5s, due 1952? How would you rate the above mentioned bonds?—G. F. H.

Empire District Electric company is controlled by Cities Service Power and Light company, a part of the Cities Service system. It is an operating company, furnishing electricity to a population of 185,000 in 95 communities in Missouri, Oklahoma, and Kansas.

Gross revenues have declined rather sharply in the last three years.

Gross for 1931 was $2,652,000, against $3,400,000 for 1930 and $3,799,000 for 1929. Interest charges in 1931 were $839,000. In 1930 they were $721,000 and in 1929 $672,000. They were earned 1.18 times in 1931, 1.85 times in 1930, 2.23 times in 1929, and 2.32 times in 1928.

On Dec. 31, 1931, current assets were $383,000 and current liabilities were $467,000. In addition, amount due to parent company, not current, was $2,830,000.

Funded debt totals $13,127,000. The $11,604,000 first and refunding 5s, due March 1, 1952, are secured by a first mortgage on all fixed properties and by pledge of $1,161,000 first 5 per cent bonds of Ozark Water and Power company.

They are somewhat speculative.

Interstate Power.

I shall appreciate your opinion of and any information you can give me on Interstate Power company first 5s of 1957. A stamped return envelope is enclosed for your reply.—W. I. A.

Interstate Power company [Del.] is controlled by Utilities Power and Light corporation. Either directly or through subsidiaries it furnishes electricity to 348 communities in the central section of the United States and in Canada. It furnishes heat and water to some communities, and transportation service to Dubuque, Ia.

Gross revenues for 1931 were $6,420,000, against $6,442,000 for 1930 and $6,198,000 for 1929. Charges were earned 1.44 times in 1931. This was before crediting $2,333,000 notes payable to the parent company, which were waived. Charges were earned 1.53 times in 1930, 1.49 times in 1929, and 1.54 times in 1928.

On Dec. 31, 1931, current assets were $2,387,000 and current liabilities were $961,000. Amount due affiliated companies, not current, was $2,589,000.

Funded debt totals $36,275,000. The first 5s, due 1957, are secured by a first mortgage on all properties in Minnesota, Iowa, South Dakota, and Oklahoma, and by pledges of all outstanding bonds and capital stocks of subsidiaries owning the Wisconsin, Nebraska, Illinois, and North Dakota systems.

The bonds are a business man's risk.

NEW YORK CURB TRANSACTIONS

Thursday, July 14, 1932.

Shares sold today ... 110,000 — Total sales 1932 to date ... 25,940,280
Year ago ... 334,385 — Total sales 1931 to date ... 68,490,308

	Sales.	High.	Low.	Close.	Net chge.
A					
Alum Co Am..	200	24¼	24	24	....
Do pfd	250	35	34½	34⅝+	⅝
Alum Ltd	100	10¼	10¼	10¼+	1½
Do pfd	100	23	23	23 —	1
Am Beverage..	400	5⅛	5⅛	5⅛	....
Am Cap pr pf	100	28	28	28	....
Am Cyan B..	1,200	2½	2⅜	2½+	⅛
Am & Frn P w	700	1⅜	1⅜	1⅜	....
Am Founders..	100	⅝	⅝	⅝	....
Am Gs & El..	8,100	18⅛	17⅝	17⅝+	⅛
Am Laund Mch	125	9⅝	9⅝	9⅝—	¾
Am Maracaibo	100	⅛	⅛	⅛	....
Am Sup Pow..	7,700	1⅜	1⅛	1⅛—	⅛
Do 1st pr..	300	40	40	40 +	⅝
Anglo-Chi Nit.	200	⅝	⅝	⅝	....
Ark Nat Gas..	100	⅝	⅝	⅝—	⅛
Do A	100	⅝	⅝	⅝+	⅛
As G & El A	9,000	1⅛	⅝	1 —	⅛
Do war	1,500	1-32	1-32	1-32	....
Atlas Util	1,100	5	4⅝	5	....
B					
Ben Ind Loan	500	8⅝	8⅝	8⅝—	¾
Blue Rdg cv p	200	16⅝	16⅝	16⅝—	¾
Bras Tr & Lt	1,100	8⅝	8⅝	8⅝—	¾
C					
Can Marc Wirl	100	⅝	⅝	⅝	....
Carrier Corp..	200	4	3⅝	4 +	1¼
Cent Pub S A	300	⅝	⅝	⅝	....
Cent St El	100	⅝	⅝	⅝+	⅛
Cities Service..	4,500	2⅝	2	2⅝	....
Do pfd	100	12	12	12 —	¼
ColumO&G vtc	100	⅝	⅝	⅝	....
Comwlth Edis.	200	57	55	55 +	4¾
Comwl & So w	100	⅛	⅛	⅛	....
Cons G&E Balt	600	43	42½	42⅝+	⅜
Cord Corp	200	2¼	2⅛	2⅛—	⅛
Courtaulds	300	4⅝	4⅝	4⅝—	⅛
D					
Deere & Co ..	300	5⅝	5½	5⅝+	⅝
De Forest	700	⅝	⅛	⅛	....
De Havild Air	100	1⅝	1⅝	1⅝	....
Detr Aircraft.	200	⅝	⅝	⅝	....
Duke Pw	150	38	32½	38 +	⅝
E					
East Sta Pw B	200	⅝	⅝	⅝	....
El Bd&Shr	10,200	7⅝	6⅝	6⅝—	⅝
Do pfd	1,100	23	22	22	....
Do 5s 6f	200	20	19⅝	19⅝+	1⅝
El Pow As	100	3⅝	3⅝	3⅝	....
Do A	100	3⅝	3⅝	3⅝	....
ElP&L 2d pfA	50	7⅝	7⅝	7⅝+	⅛
Elect Share	100	1⅝	1⅝	1⅝+	⅛
Emp Dis El pf	150	12	10	10 —	10⅝
Emp G&F 7 pf	50	9⅝	9⅝	9⅝—	⅝
F					
Ford Mot Ltd.	800	3	3	3	....
Found For A..	200	3⅝	3⅝	3⅝—	⅛
Franklin Mfg.	1,900	⅝	⅝	⅝	....
G					
Gen Alloys	100	1⅛	1⅛	1⅛	....
Gen Avi Cor	100	2	2	2 —	⅛
Gen El Lt rct.	300	7⅝	7⅝	7⅝+	⅛
Gen Firepr	100	2⅝	2⅝	2⅝+	⅛
GenG&E c p B	200	3⅝	3⅝	3⅝—	⅝
Glen Alden	2,000	11⅝	10	10 —	⅛
Goldman Schs	500	1⅝	1⅝	1⅝—	⅛
Gorh Inc pf	100	6	6	6 +	2⅝
Gorh Mfg vtc	100	9	9	9	....
Gt A & P nv ..	10	128	128	128 +	3
Gulf Oil Pa	300	27	25⅝	25⅝—	2⅛
H					
Hecla Min	500	2⅝	2⅝	2⅝	....
Hud Bay M&S	700	1⅝	1⅝	1⅝	....
Hygrade Fd	100	2⅝	2⅝	2⅝+	⅛
I					
Ill P&L 56 pf	25	26⅝	26⅝	26⅝—	⅝
Imp Oil Can	500	7⅝	7⅝	7⅝—	⅛
Do reg	100	7⅝	7⅝	7⅝+	⅛
Imp Tob B	100	15⅝	15⅝	15⅝+	2
Ind Pipe Line	100	2⅝	2⅝	2⅝—	⅛
Ins Co N Am.	100	21⅝	21⅝	21⅝+	⅝
Interna Pet	100	9⅝	9⅝	9⅝	....
Interst Equit..	100	⅝	⅝	⅝	....
Do cv pf	300	6⅝	6⅝	6⅝—	⅛
Ital Suppw A.	100	⅝	⅝	⅝	....
L					
Lackaw Sec	1,700	30½	28	28½—	⅝
LehighC&N	100	6⅝	6⅝	6⅝+	⅛
Lib McN & L.	100	1⅝	1⅝	1⅝	....
Lone Star Gas	200	3⅝	3⅝	3⅝+	⅛
Long Isl L pf.	10	56⅝	56⅝	56⅝+	⅝
M					
Mass Util Asso	400	1⅝	1	1⅝	....
Do cv pf	25	18⅝	18⅝	18⅝+	1⅝
Merrit C & S.	100	1⅝	1⅝	1⅝—	⅛
Metro Ed pf	25	45	45	45 +	7⅝
Mich G & O	100	⅝	⅝	⅝	....
Mining Co Can	400	1	1	1	....
N					
Nt Contain pfd	100	8⅝	8⅝	8⅝+	⅝
Nat Invest pfd	25	19	19	19 +	⅝
Nat Sug Ref.	200	18	18	18 —	1⅝
Nat Trans	100	6⅝	6⅝	6⅝	....
Nat Un Rad.	100	⅝	⅝	⅝	....
N E Pow pfd.	70	24	22	24 +	2
N J Zinc	300	24	22⅝	24 +	3
Newmont Min.	600	7⅝	6	6 +	1
N Y P&L 6 pf	25	65	65	65 —	15
Niag Hud Pow	900	8⅝	8⅝	8⅝+	⅛
Do A war	200	⅝	⅝	⅝	....
Niag Sh Md B	200	4⅝	4⅝	4⅝+	⅛
P					
Pac P S pfd.	100	7⅝	7⅝	7⅝—	⅝
Parke Davis	100	12⅝	12⅝	12⅝	....
Pat-Sargent	25	11⅝	11⅝	11⅝+	1⅝
Pennroad	600	1⅝	1⅝	1⅝	....
Pa Wat & Pw	100	36	36	36 +	1
Pilot Radio A.	100	⅝	⅝	⅝	....
Pioneer Gld M	700	3⅝	3⅝	3⅝+	⅛
Pitts Lake E.	100	29⅝	29⅝	29⅝+	8⅝
Pratt & Lam.	500	10	9⅝	10 +	1
R					
Radio Prod	4,700	1⅝	1	1⅝+	⅝
Railroad Sh	600	⅝	⅝	⅝	....
Rch G&E pfd	50	50	50	50 —	39
Ryan Cons	300	⅝	⅝	⅝	....
S					
St. Regis Pap.	1,000	1⅝	1⅝	1⅝+	⅛
Salt Cr Prod	700	4⅝	4	4 —	⅛
Sec Al Cp n v.	1,100	5	4⅝	5	....
Segal Lock	200	⅝	⅝	⅝	....
Selected Indus	200	⅝	⅝	⅝	....
Shaw W & P.	100	12⅝	12⅝	12⅝+	⅝
Shenandah pfd	100	5⅝	5⅝	5⅝	....
Singer Mfg	10	83	83	83 +	1
Smith A O	50	13	13	13 —	2
S Cal Ed Apfd	100	24	24	24 +	2⅝
Southern Corp.	100	1⅝	1⅝	1⅝—	⅛
S W Gas Ut	200	⅝	⅝	⅝	....
Span & Gen	100	⅝	⅝	⅝	....
St Oil Ind	2,900	19	18⅝	18⅝—	⅝
Do Kentucky	400	10⅝	9⅝	9⅝	....
St Pub Svc A	300	2	1⅝	2	....
Sunray Oil	1,000	⅝	⅝	⅝	....
Swift & Co	800	12⅝	12⅝	12⅝—	⅝
Swift Int	1,300	20⅝	19	20 +	⅝
T					
Tampa El	600	23⅝	22	23⅝+	1⅝
Technicolor	1,000	⅝	⅝	⅝	....
Teck-Hugh G.	400	3⅝	3⅝	3⅝	....
Texon Oil	300	5⅝	5⅝	5⅝+	⅛
Trancont Air.	100	1⅝	1⅝	1⅝	....
U					
Un Gas Can	100	3	3	3	....
Unit Corp war	800	1⅝	1⅝	1⅝	....
Unit Founders	900	⅝	⅝	⅝+	⅛
United Gas	2,800	1	1	1 +	⅛
Do war	200	⅝	⅝	⅝	....
Do pfd	300	19⅝	18⅝	19⅝+	1⅝
UnLt & Pw A	400	2⅝	2⅝	2⅝+	⅛
Do cv pfd	300	13⅝	12⅝	12⅝+	⅝
U S Elec Pow.	100	⅝	⅝	⅝	....
Util Pow & Lt	100	⅝	⅝	⅝+	⅛
V					
Van Camp	400	⅝	⅝	⅝+	⅛
Do pfd	200	1⅝	1	1⅝—	⅛
Venezuel Pet.	100	⅝	⅝	⅝+	⅛
Vick Finan	200	3⅝	3⅝	3⅝—	⅛
W					
West Mass	30	22	22	22 +	3

DOMESTIC BONDS.

No. thous.	High.	Low.	Close.	Net chge.
5 Ala Pw 5s '46	90½	90½	90½+	½
27 do 4½s 1967	72½	72	72	....
5 Alum Co 5s '52	85½	85	85 +	¼
2 Alum Ltd 5s '48	51	51	51 +	1
3 AmEl&P 6s '57 A	21	20	20 —	1

No. thous.	High.	Low.	Close.	Net chge.
23 AmG&E 5s 2028	78½	77	77⅝+	⅝
3 AmG&P 5s 1953	12½	12	12 —	....
44 AmPw&L 6s 2016	51	50	50 +	1½
12 AmRoll M 5s '48	34⅛	33	33 +	1
2 do 4½s 1933	46⅝	46⅝	46⅝+	⅛
2 Am Solv 6½s '36	22⅛	22⅛	22⅛+	6⅝
11 Appal Pw 5s '41	99⅝	98⅝	99⅝+	⅝
23 do 5s 1956	80⅝	79⅝	79⅝—	....
16 do 6s 2024 A	68	67	68 +	3
52 ArkPw&Lt 5s '56	77⅝	76	76 —	1
24 Asso El 4½s '53	28	26⅝	27 —	1
30 Asso G & E 5½s '38 inv ctf	11⅝	9	10 —	2
47 do 5s 1950	12⅝	10	11 —	2
9 do 5½s 1977	16⅝	14	14 —	3
104 do 5s 1968	12⅝	8⅝	10⅝—	2⅝
4 do 4½s 1948	12	11	12 —	3
137 do 4½s '49 C	11⅝	9	11 —	⅝
25 AssoTUt5½s '44C	15⅝	14	14⅝+	1⅝
5 do 6s 1933	32⅝	32⅝	32⅝—	....
14 AssoT&T5½s '55A	23	20	22 +	1⅝
1 BaldwLoc 5½s '33	45	45	45 —	3
9 BellTCan 5s '55 A	87	86⅝	86⅝	....
28 do 5s '57 B	86⅝	86⅝	86⅝+	....
3 Brm El 4½s '68	65	65	65	....
2 BosConGas 5s '47	95⅝	94	94	....
2 BrdRPw 5s '54 A	43	42	42 —	1⅝
31 BklUGas 5s B'57	98⅝	98⅝	98⅝	....
7 CanNRyEq7s '35B	94⅝	94⅝	94⅝+	⅛
5 CanNP 5s A '53	58	58	58 +	3⅝
10 CapAd5s '53Aww	63	62	62 —	11
3 CaroP&L 5s '56	63⅝	63⅝	63⅝+	⅝
5 CenArizL&P5s '60	76	76	76 —	1
3 CenIllPS 5s '56 E	65	65	65 +	2⅝
4 do 5s 1968 G	66	64	64 —	1
5 do 4½s 1967 F	62	61⅝	61⅝—	1⅝
3 CenOhL&P5s '50A	59	56⅝	56⅝—	1⅝
15 Cen P&L 5s '56	58	54⅝	56 +	1⅝
1 CentPow 5s '57D	59⅝	59⅝	59⅝+	1
26 CenPSer 5½s '49	1⅝	⅝	1 +	⅝
29 CentStE 5½s '54	23	22⅝	22⅝+	1
6 do 5s '48	23	22⅝	23 +	1
6 CenStPL 5½s '53	27	25⅝	25⅝+	2⅝
6 ChiDE 4½s '70 A	66⅝	66	66⅝+	1
2 ChiPnT 5½s '42	18⅝	18⅝	18⅝—	....
22 ChiRy col 5s '27	42⅝	42	42⅝+	1
1 CigStB 5½s '49A	11	11	11 +	....
2 CinStC 5½s '52A	46	46	46 —	....
3 Cit Ser 5s '66	26⅝	25⅝	25⅝+	⅝
126 do 5s '50	28⅝	27	27⅝+	⅝
7 CitSvcG 5½s '42	40	39⅝	40	....
6 CitSvcGP 5½s '43	54	53	54	....
43 CitSvcP 5½s '52	31	29⅝	29⅝—	....
6 CleveElIll 5s '39.	103⅝	103⅝	103⅝+	⅛
6 Com Ed 5s '53 A	93	92	93 +	⅝
4 do 5s '54 B	92⅝	92	92 —	⅝
28 do 4s '81 F	76⅝	75	75 —	1
70 ComSub 5½s'48A	61⅝	57	61⅝+	5⅝
9 ComP&L 5s '57	47	45	45	....
2 ConnL&P4½s'56C	98⅝	98⅝	98⅝—	1
4 ConGB 4½s '70H	98⅝	98⅝	98⅝+	1⅝
4 do 4s '81	90⅝	90⅝	90⅝+	⅝
6 ConGUt 6s '43A	21	20	20 —	⅝
7 ConsPow 5s '36	101⅝	100⅝	101⅝	....
8 do 4½s '58	93⅝	93⅝	93⅝	....
27 ContGEl 5s '58A	44⅝	43	44 +	1
2 Cont Oil 5½s '37	86⅝	86⅝	86⅝+	⅝
1 ContS 5s '42Axw	34⅝	34⅝	34⅝—	5
5 CraneCo 5s '40	56	56	56 +	2
10 CruciStl 5s '40	42⅝	41⅝	41⅝—	....
2 CudabyP 5½s '37	78⅝	78⅝	78⅝+	1⅝
8 CumCPL 4½s '56	74	73	73 —	2
1 DallPL 6s '49A	102	102	102	....
2 DaytP&L 5s '41	99⅝	99⅝	99⅝—	....
6 DelElP 5½s '59	59⅝	59	59 +	⅝
2 DetCGas 6s '47A	77	76⅝	76⅝—	⅝
1 DGG6½s'37 A ww	56⅝	56⅝	56⅝+	⅝
5 EUtInv 5s '54 A	9	8	8 —	2⅝
109 EdElIll 5s '35	99⅝	98⅝	99 —	⅝
10 do 5s '33	101⅝	101⅝	101⅝+	⅝
7 do 4s '32	100⅝	100⅝	100⅝	....
73 ElP&Lt 5s 2030	37	35⅝	35⅝+	1⅝
4 EmpDEl 5s '52	36⅝	36	36⅝—	....
6 EmO&R 5½s '42	30⅝	29⅝	30⅝+	⅝
10 Erie Ltg 5s '67	92⅝	90	92⅝+	1⅝
7 FairMorse 5s '42	35	34⅝	35 +	⅝
4 Fed Wat 5½s '54	28	27	27⅝+	2⅝
3 FirestCM 5s '48	66⅝	66⅝	66⅝—	⅝
1 FirestTire 5s '42	68	68	68 —	1
18 FlaP&Lt 5s '54	58⅝	57⅝	58⅝+	⅝
7 FlaP 5½s '79 A	48⅝	47	47 —	⅝
3 GaryEG 5s '34 A	51	50⅝	51 +	1
73 GatinPow 5s '56	64	59⅝	61⅝+	2⅝
5 do 6s '41	52	52	52 +	2⅝
16 do 6s '41 B	51	49	50 +	1⅝
1 GBronze 6s '40	25	25	25 +	2⅝
5 GenMoAcc 5s '34	99⅝	99⅝	99⅝+	⅝
3 GenWW 5s '43A	29	27⅝	29 +	2
20 Geo Pow 5s '67	78⅝	77	77 —	1⅝
240 GlAldenCoal 4s'65	49	46⅝	46⅝—	2
1 GrTrW 4s '50	51⅝	50	50⅝+	⅝
7 GrTrunk 6½s '36	97	97	97 —	1
14 GulfSU 5s '56 A	62	60	62	....
2 do 4½s '61 B	57	57	57	....
5 HoodRub 5½s'36	38	38	38 +	1
2 HousGG 6s '43 A	29⅝	29⅝	29⅝—	....
10 HouLP 4½s '78D	81	81	81 —	1
1 do 4½s '81 E	81	80⅝	80⅝	....
2 HygFds 6s '49 A	27⅝	27⅝	27⅝—	....
4 IllNorUt 5s '57	82	80	80 —	⅝
4 IllP&Lt 5s '56 C	58	57⅝	58 +	⅝
2 do 5½s '57	41⅝	41⅝	41⅝+	1⅝
3 do 5s '53 A	63	62	63 +	1
20 do 5s '54 B	59⅝	57⅝	59⅝+	1⅝
5 Ind&Mich 5s '55	86	85⅝	86 +	1⅝
1 do 5s '57	95⅝	95⅝	95⅝+	....
3 Ind El 6s '53 B	80	75	80	....
3 do 5s '51 C	61	59⅝	61 +	1⅝
1 Ind Svc 5s '50	22	22	22 —	1
3 do 5s '63 A	21	21	21 —	1⅝
1 IndnlsRas 5s '52	75	75	75 +	4
35 IndP&L 5s '57 A	84⅝	83⅝	83⅝—	....
1 InsulUtl 6s '40B	1⅝	1⅝	1⅝—	⅝
8 IntPSec 7s '36D	95	94⅝	95 +	....
5 do 7s '52 F	58⅝	58⅝	58⅝—	....
1 Int Salt 5s '51	62	62	62 +	3⅝
5 IntSecAm 5s '47	41	40⅝	41 —	3
8 Inter Pow 6s '52	29⅝	28	29⅝+	⅝
20 do 5s '57	48	47⅝	47⅝—	....
12 IntPSvc 5s '56 D	59	58⅝	58⅝+	1⅝
1 do 4½s '58	57⅝	57⅝	57⅝+	⅝
2 Ia-NL&P 5s '57	70	70	70 —	2⅝
2 do 5s '61 B	68⅝	68⅝	68⅝+	⅝
34 JCenPL 4½s'61 C	80	78	78 —	2
1 KasGE 6s 2022A	70	70	70 —	1⅝
1 KasP&L 5s '57 B	68	68	68 —	2
6 KyUtil 5s '69 I	82	82	82 +	2⅝
6 KopG&C 5½s '50	67⅝	66	66 —	....
2 do 5s '47	60⅝	60⅝	60⅝—	....
1 Kresge 5s '45 ct	74⅝	74⅝	74⅝	....
16 LehPS 6s 2026A	62	61⅝	62	....
1 Lex Util 5s '52	[illegible]	[illegible]	[illegible]	....
1 LibMcN&L 5s'42	51⅝	51⅝	51⅝—	....
1 LoneStarG 5s '42	79	79	79 +	1
2 LongIslLt 6s '45	83	83	83 +	1
24 Lou P&L 5s '57	75⅝	75	75	....
7 ManPw 5½s'51 A	44	42	44 +	3
5 Mass Gas 5½s'46	77	77	77 +	....
32 do 5s '55	73	72⅝	72⅝—	....
3 Mass Util 5s '49A	73	73	73 +	2
10 MemphisP-L5s'48	95	95	95	....
2 MissP&L 5s '57	68⅝	68⅝	68⅝+	1
1 Miss Riv P 5s'51	96⅝	96⅝	96⅝—	⅝
5 MonWP 5½s'53B	66⅝	66⅝	66⅝+	⅝
11 MonLH-P 5s'51A	88	87⅝	88 +	⅝
2 Nar 5s '57	91	91	91 +	1
10 NasSufLtd 5s '45	90	90	90	....
1 Natl El P 5s'78	2⅝	2⅝	2⅝—	....
6 NatP&L 6s2026A	67	65⅝	67 +	3⅝
5 do 5s 2030 B	57⅝	55⅝	55⅝+	⅝
31 Nat P Ser 5s '78	8⅝	8	8 —	⅝
1 Neb Pw 6sA2022	80	80	80 +	2
2 do 4½s '81	90	90	90	....
9 Nev Cal El 5s'56	59⅝	58⅝	59⅝+	⅝
23 NEngG&E 5s '50	44⅝	44⅝	44⅝—	....
19 do 5s '48	44⅝	42⅝	43⅝—	⅝
22 do 5s '47	44⅝	43⅝	43⅝—	⅝
14 NEng Pw 5½s'54	38⅝	37⅝	38 +	⅝
22 do 5s '48	36⅝	35⅝	35⅝+	⅝
2 NY-WL 4s 2004	85	85	85 +	3
6 NYCentEl 5½s'50	84	77	77 —	10
11 NYP&L 4½s '67	85	83	83 —	1⅝
3 NYStaE-G 4½s'80	79	78	79 —	1
3 NiagEPw 6s '50	103	103	103	....
5 N AmL&P 5s '33	91⅝	90	90	....
1 do 5s '34	69	69	69 +	1
7 NIndPSer4½s'70E	70	70	70 +	1⅝
7 NIndPSer 5s '69	70	69	69 —	1
1 N NY Ut 6s'43	87⅝	87⅝	87⅝	....
2 NObP&L 5½s '51	89⅝	89⅝	89⅝+	⅝
5 NorStaP 4½s'61	83⅝	83⅝	83⅝—	⅝
1 N West P 6s '60	16⅝	16⅝	16⅝+	4
28 Ohio Edis 5s '60	88	86	86 —	1⅝

No. thous.	High.	Low.	Close.	Net chge.
1 Ohio Pw 5s'52 B	91	91	91 +	⅝
4 do 6s 2024	78	75	78 +	6
13 do 4½s '56 D	82⅝	82	82 —	⅝
1 OklaG&E 5s '50	77⅝	77⅝	77⅝—	1
7 Osgood 6s '38	30	29	29 —	1
10 PacG&E4½s '57E	87⅝	86⅝	87⅝+	⅝
25 do 4½s '60 F	87⅝	86⅝	86⅝+	⅝
21 PacG&E 5½s'52C	99	98⅝	98⅝+	....
11 PacP&L 5s '55	60⅝	60	60 +	⅝
2 PaCP&L 4½s '77	68⅝	68⅝	68⅝+	⅝
2 PennEl 4s'71 F	68	67⅝	68	....
13 PaOP-L 5½s'54A	90	90	90 +	⅝
2 Penn Pw 5s '56	92	91	91 +	⅝
2 PeoG-L-C 4s'81 B	71	70⅝	71 +	1⅝
1 PeoGL-C 4½s'35	76	76	76 —	4
2 PhilaECo 5s '66	103⅝	103⅝	103⅝—	⅝
4 PhilaEP 5½s'72	102	101⅝	101⅝+	⅝
12 PiedmEl 6½s'60A	50	47⅝	50 +	3⅝
1 PotEd 4½s'61 F	68	68	68	....
4 PCorCan4½s'59B	40⅝	39	40⅝+	1⅝
8 Proc&G 4½s '47	100⅝	100	100	....
1 PSerNH 4½s'57B	70⅝	70⅝	70⅝	....
4 PSerNIll 4½s'78D	66⅝	66⅝	66⅝+	1⅝
2 do 5s '56	77⅝	77⅝	77⅝+	⅝
14 do 4½s '80 E	67⅝	66⅝	66⅝+	⅝
11 do 4½s '81 F	67	66⅝	67 +	1
1 PSerOkla 5s'57 D	63	63	63 +	3
15 PSerSub 5½s'49A	48⅝	48	48⅝+	7⅝
90 PugSP-L 5½s'49	61⅝	59⅝	61⅝+	2⅝
13 do 5s '50 C	58⅝	57⅝	58⅝+	⅝
10 do 4½s '50 D	56⅝	55⅝	56⅝+	1⅝
2 Rep Gas 6s'45 A	16	15	16	....
7 RochCPw 5s '53	17⅝	15⅝	15⅝+	⅝
3 StLG&Coke6s'47	9⅝	9	9 —	⅝
2 StPGasLt 5s'44	95	95	95 —	3⅝
3 SafeHarW4½s '79	91⅝	91	91 —	⅝
3 SchulteRE 6s '35	12	12	12 —	3
5 do '35 x w	12	12	12	....
16 ShaW-P 4½s'67A	65⅝	64⅝	64⅝—	⅝
8 do 4½s '68 B	65	65	65	....
13 do 4½s '70 D	65	64⅝	64⅝—	⅝
5 do 5s '70 C	71	71	71 +	1⅝
30 SEP-L6s2025Axw	60⅝	59⅝	60 +	1⅝
8 SoCalEd 5s '51	97⅝	97⅝	97⅝+	⅝
3 do 5s '52	97	97	97	....
6 do 5s '54	97	96⅝	97 +	⅝
1 So Cal G 4½s'61	77	77	77	....
10 SoNatGas 6s '44	27	27	27 +	⅝
1 SwstG&E 5sA '57	65	65	65 +	2⅝
1 SwstL&P 5sA '57	58	58	58 +	3
8 SwstP&L6sA2022	50	49	50 +	5⅝
7 StanG&E 6s '35	44⅝	43⅝	43⅝—	....
4 do 6s '35 conv	45	44⅝	44⅝—	....
11 do 6s '51	39⅝	38⅝	39 +	⅝
8 do 6s '66	39⅝	38⅝	38⅝—	1
1 StanInv5s '37 xw	57	57	57	....
6 StanP&Lt 6s '57	37	35⅝	36⅝+	⅝
6 SunPLine 5s '40	82⅝	82	82⅝+	2⅝
1 Suppwill 4½s '68	61⅝	61⅝	61⅝+	⅝
2 Swift&Co 5s '44	100	100	100 —	⅝
1 Syrac'seL5½s '54	100⅝	100⅝	100⅝—	1⅝
1 do 5s B '57	97	97	97	....
9 TexElSvc 5s '60	74⅝	73	73 +	1
16 TexP&L 5s '56	76⅝	74⅝	75	....
10 do 5s '37	93	93	93 +	⅝
1 TidewrPw 5s A	49	49	49 +	2
1 Tri Util 5s '79	⅝	⅝	⅝—	⅝
2 TwCyRT5½sA '52	30	29⅝	30 +	⅝
1 Ulen&Co 6s '44	18⅝	18⅝	18⅝+	1⅝
3 UnRyHav 7½s '36	18	18	18 —	2⅝
13 UnGulfCor 5s '50	91⅝	91⅝	91⅝+	⅝
1 UnLt&P 6½s '74	39	39	39 +	2
7 do 6s '75	39	38	39 +	2
33 UnLt&Rys5½s '52	37⅝	36⅝	37⅝+	⅝
5 do 6s A '52	60⅝	60	60	....
2 do 6s A '73	38	34⅝	34⅝+	⅝
9 USRub 6s '33	70⅝	70	70	....
1 do 6½s '34	42	42	42	....
4 UtahP&L6sA2022	50⅝	50⅝	50⅝+	2⅝
4 VaEPw 5sA '55	84⅝	84⅝	84⅝	....
2 VaPbSv 5sB '50	54⅝	54⅝	54⅝+	3⅝
1 WNewsDel 6s '44	21	21	21 —	⅝
12 WPa 5s 2030	45⅝	44⅝	45⅝+	1⅝
17 WTexUt 5sA '57	37⅝	36⅝	37⅝+	1⅝
3 WUG&E5½sA '55	74	73	73 —	1⅝
2 WisP&L 5sF '58	75	75	75	....

FOREIGN BONDS.

No. thous.	High.	Low.	Close.	Net chge.
19 BuArsPro7½s '47	30⅝	30	30⅝—	1⅝
7 CenBkGer 6sA '52	32	31	31 —	⅝
2 do 6s B '51	35	33⅝	33⅝—	1⅝
13 ComPriBk5½s '37	44⅝	44	44⅝+	⅝
1 DanishCon5½s '55	65	65	65 +	3
1 EuropMt 7sC '67	25	25	25 —	4
12 GerConMu 7s '47	30	29	29	....
12 do 6s '47	29⅝	28⅝	28⅝—	....
13 Gesfuerl6s '53 xw	39⅝	38⅝	38⅝—	....
1 HanovCity 7s '39	29	29	29	....
13 Isarco H E 7s'52	50⅝	50	50 —	3
1 MansfdM&S 7s '41	24	24	24 —	1⅝
1 MelbneEl 7½s '46	80⅝	80⅝	80⅝	....
1 MendozPr 7½s '51	24⅝	24⅝	24⅝—	....
1 NippEPw 6½s '53	34	34	34	....
1 PrussiaEl 6s '54	35⅝	35⅝	35⅝—	1⅝
5 RuhrGs 6½sA '53	30	30	30 +	⅝
4 Russ6½s ctfNC '19	⅝	⅝	⅝	....
1 do 5½s ctf '21	⅝	⅝	⅝	....
1 SantaFArg 7s '45	25	25	25 —	4
1 SantiagChile 7s '49	3⅝	3½	3½—	....
9 SaxnPbWks 6s '32	44	44	44	....
3 Stinnes 7s '36 xw	30	30	30 +	1⅝
2 do 7s '46 x w	26½	26½	26½—	1
4 TernlEl 6½s '53	55	55	55 +	2
13 UnIndus 6½s '41	35⅝	35⅝	35⅝+	⅝
15 do 6s '45	36	35⅝	36 —	⅝

*Ex dividend. †First sale since ex dividend date or dates. wwWith warrants. xwWithout warrants.

CHICAGO CURB EXCHANGE STOCKS

	Sales.	High.	Low.	Close.	Prev. close.
Can Marconi	200	⅝	⅝	⅝	....
Chi Gulf cor A	100	3⅝	3⅝	3⅝	3
Cor Tr S A S.	400	1.20	1.18	1.20	1.12
Ins Ut In Inc.	650	⅝	.12	.12	⅝
Midw F P cor.	50	3⅝	3⅝	3⅝	3⅝
Std Gas C Am.	100	6⅝	6	6⅝	6⅝
Stand Oil Ind.	53	18⅝	18⅝	18⅝	18⅝
Stand Oil Ken.	200	10⅝	10	10	9⅝
T S Dis Co Cnl	237	45⅝	45	45⅝	46

Total sales, 2,000 shares.

METALS.

NEW YORK, July 14.—(AP)—STEEL—Prices unchanged. COPPER—Quiet; electrolytic spot and future, 5⅛c. TIN—Steady; spot and nearby, $21.25; future, $21.50. IRON—Quiet, unchanged. LEAD—Dull; spot New York, 2.70c; East St. Louis, 2.55c. ZINC—Barely steady; East St. Louis spot and future, 2.55c. ANTIMONY—5.00c. QUICKSILVER—$56.00@59.00.

LONDON, July 14.—(AP)—COPPER—Standard spot, £26 12s 6d; future, £26. Electrolytic, spot, £29 10s; future, £30 10s. TIN—Spot, £28 2s 6d; future, £139 15s. LEAD—Spot, £9 15s; future, £10 2s 6d. ZINC—Spot, £11 7s 6d; future, £11 17s 6d.

COTTONSEED OIL.

NEW YORK, July 14.—(AP)—Bleachable cottonseed oil was quiet and in absence of demand prices eased under moderate selling pressure, with the market closing 4 to 12 points net lower. Weakness of grains, and easiness of lard and hogs were the factors. Sales were only 3 contracts, or 450 barrels. Crude oil was nominal in Texas and 3¼c nominal in the southeast and the valley. Bleachable spot closed 3.80c, July 3.90c, Sept. 4.10c, Dec. 4.20c, Jan. 4.24c.

LIVERPOOL COTTON.

LIVERPOOL, July 14.—(AP)—COTTON—4,000 bales including 3,900 American. Spot moderate business done; prices fourteen points higher; quotations in pence. American strict good middling, 5.23d; good middling, 4.98d; strict middling, 4.88d; middling, 4.76d; strict low middling, 4.63d; low middling, 4.53d; strict good ordinary, 4.31d; good ordinary, 4.08d. Futures closed steady. July, 4.48d; Oct. 4.45d; Dec., 4.49d; Jan., 4.51d; March, 4.56d; May, 4.61d.

SEALED BIDS, in triplicate, subject to the conditions contained herein, will be received by the Veterans Administration, Room 764, Arlington Building, Washington, D. C., until 2:30 P. M., August 16, 1932, and then publicly opened for furnishing all labor and materials and performing all work required for constructing and finishing complete at Veterans Administration Hospital, Cheyenne, Wyoming, Buildings and Utilities. This work will include excavating, roads, walks, grading and drainage, plain and reinforced concrete, hollow tile, brickwork, cut stone, slate stair treads, marble work, terrazzo, tile and wall tile, rubber tile, linoleum floors, iron work, steel sash, steel stairs, steel shelving, cabinets and partitions, tile and metal roofing, lightning conductors, skylight, roof ventilators, metal lathing, plastering, sound deadening, carpentry, metal weatherstrips, insect screens, platform scales, painting, glazing, hardware, plumbing, refrigerating and ice making plant, heating and ventilating, electrical work, electric elevators, and outside distribution systems, and such other items as shown or specified. Separate bids will be received for (a) General Construction, including Radial Brick Chimney; (b) Plumbing, Heating, Electrical Work; (c) Electric Elevators; (d) Refrigerating and Ice Making Plant; all as set forth on bid form. Bids will be considered only from individuals, firms or corporations possessing satisfactory financial and technical ability, equipment and organization to insure speedy completion of the contract, and in making awards the records of bidders for expedition and satisfactory performance on contracts of similar character and magnitude will be carefully considered. At the discretion of the Administrator, drawings and specifications may be obtained upon application in writing to the Construction Service, Room 764, Arlington Building, Washington, D. C. While no deposit will be necessary, return of the drawings and specifications within ten days after date of opening bids will be required in case no bid is to be submitted, the return of plans and specifications, as soon as this fact has been determined and before the date of opening bids, is requested. Compliance with the requirement and with the request indicated will be considered in connection with future applications for drawings and specifications. George E. Ijams, Assistant Administrator.

U. S. Engineer Office, P. O. Box 697, Vicksburg, Miss.—Sealed bids will be received at this office until 10 o'clock a. m. August 4, 1932, and then opened, for constructing about 9,731,900 cubic yards of earthwork, ranging in quantities from 435,000 cubic yards to 1,036,000 cubic yards, on the east and west banks of the Mississippi River, in Mississippi and Louisiana.

CHICAGO STOCK TRANSACTIONS

Thursday, July 14, 1932.

Shares sold today ... 24,000 — Total sales 1932 to date ... 3,993,000
Year ago ... 30,000 — Total sales 1931 to date ... 21,320,200

Prev. 1932 High.	Prev. 1932 Low.	Div. yld. pct.	Bid.	Asked.	Description, div. rate, $—	Sales.	High.	Low.	Close.	Net chge.
12⅝	1	...	1	1⅝	Asso Tel Util	50	1	1	1	....
18⅝	4⅝	...	5⅝	6	Bendix Avi	700	6	5⅝	6 +	⅝
12⅝	3⅝	...	4⅝	4⅝	Borg Warner	650	4⅝	4⅝	4⅝	....
14	2	...	2	3	Bruce E L	100	3	3	3	....
6⅝	1	...	⅝	1	Cent & S W	100	1	1	1 +	⅝
2⅝	⅝	...	1⅝	1⅝	Chi Invest	250	1⅝	1⅝	1⅝	....
6⅝	1⅝	...	1⅝	2⅝	Cities Serv	2,000	2⅝	2	2⅝	....
122	48⅝	8.9	5⅝	57⅝	Comwealth Edis [8]	2,300	59⅝	55	56⅝+	1⅝
2⅝	⅝	...	⅝	1	Cont Chi	800	1	⅝	⅝	....
21	7⅝	22.2	9⅝	9⅝	Do pfd	200	9⅝	9⅝	9⅝	....
8⅝	2	...	2⅝	2⅝	Cord Corp	200	2⅝	2⅝	2⅝—	⅝
13	1⅝	...	2⅝	2⅝	Crane Co	100	2⅝	2⅝	2⅝	....
64	15	...	19⅝	20	Do pfd	10	20	20	20	....
13⅝	5⅝	16.7	6	6⅝	Gt Lakes Dredge [1]	350	6⅝	6	6⅝+	⅝
11⅝	4⅝	30.0	4	4⅝	Hall Print [1.20]	150	4⅝	4⅝	4⅝—	⅝
5⅝	...	...	4	5	Ill Brick	100	4	4	4	....
6	3	...	3⅝	4	Keystone Stl	50	3⅝	3⅝	3⅝	....
4⅝	⅝	...	1⅝	1⅝	Libby McNeill	1,850	1⅝	1⅝	1⅝+	⅝
18⅝	10⅝	18.2	10⅝	11⅝	Lynch Corp [2]	200	11⅝	10⅝	11⅝+	1⅝
13	3	...	2⅝	3	Marshall Field	250	3	3	3 —	⅝
6	1⅝	...	1⅝	1⅝	Merch & Mfg A	50	1⅝	1⅝	1⅝—	⅝
6⅝	3	20.0	3	3⅝	Mickelberry's Fd [.60]	1,700	3⅝	3	3⅝+	⅝
7	⅝	...	...	...	Mid West Util	150	⅝	⅝	⅝	....
45	25⅝	...	26⅝	27	Nat Sec Inv pfd	50	26⅝	26⅝	26⅝	....
7⅝	4⅝	...	5	...	Penn Gas & El	50	7	7	7 +	⅝
27⅝	13	11.8	16	17⅝	Perfect Circle [2]	150	17	16	17 +	2
6⅝	1	...	1⅝	2	Pines Winter	300	1⅝	1⅝	1⅝	....
125	22	10.3	27⅝	28⅝	Pub Ser n p [3]	350	29⅝	28	29 +	4⅝
114	55	12.7	...	64⅝	Do 7% pfd [7]	10	55	55	55 —	2
103	50⅝	10.3	68	69⅝	Quaker Oats [7e]	140	70	68⅝	68⅝+	1⅝
107⅝	95	6.2	95	97	Do pfd [6]	10	96⅝	96⅝	96⅝+	1⅝
19	7	8.3	12⅝	12⅝	Swift & Co [1]	3,100	13	12	12⅝—	⅝
25⅝	9⅝	14.3	20⅝	21	Swift Intl [3]	2,700	21⅝	20⅝	21	....
15⅝	5	9.1	10	11	Thompson J R [1]	100	11	11	11 +	⅝
25	10⅝	12.3	13	13⅝	U S Gypsum [1.60]	700	14	13	13⅝+	⅝
12⅝	5	...	6⅝	7	U S Rad & Tel	500	7⅝	6⅝	6⅝—	⅝
3	⅝	...	...	⅝	Util & Ind	100	⅝	⅝	⅝	....
11⅝	8⅝	...	9⅝	9⅝	Walgreen	300	9⅝	9⅝	9⅝—	⅝
73	22	...	29⅝	30	Ward Mont A	240	30	29	29⅝—	⅝

*Ex dividend. †First sale since ex dividend date or dates. xr—Ex rights. a—Plus extras. b—Including extras. e—Paid last year. i—Payable in stock. g—Paid so far this year. h—Cash or stock.

BONDS.

Prev. 1932 High.	Prev. 1932 Low.	Sales.	Issue—	High.	Low.	Close.	Net chge.
45	34⅝	$5,000	Chi City Rys 5s '27	38	38	38 +	1
37	12⅝	2,000	Met W Side El 4s '38	13	13	13	....
23	20	1,000	Union El R R 5s '45	20	20	20 —	3

PROFIT TAKING BREAKS GRAIN PRICES FOR DAY

Close Is Near Lowest of the Season.

BY CHARLES MICHAELS.

New low prices were made on wheat, oats, and December rye, with declines to within fractions of previous lows on corn.

The day's market was marked by liquidation, stop loss selling, and lack of support.

July wheat was down to 45⅛c, September to 47⅝, and December to 50¾c. July oats touched the previous low, 13⅞c, with other deliveries at new lows, September being 19c and December, 21⅛c. The close was practically the lowest of the season. Net losses for the day on wheat were 1⅝@2c; corn, ⅝@1c; oats, ½@1c, and rye, ⅝@1⅛c.

Nothing in the day's news developments was of a constructive character. Professionals are doing little because of the heavy tax, large supplies, and lack of outside business.

Reports Viewed as Bearish.

Weather and crop reports were in the main bearish and the foreign demand for wheat limited, the only export business being 200,000 bu Canadian. Mills and elevator interests, however, are picking up the cash wheat and paid September price to a shade better for No. 2 hard and No. 2 red on tracks at Chicago. In the southwest mills continue to buy the bulk of the movement, which was liberal, receipts at leading points in that section being 2,363 cars, against 4,453 cars last year. Liverpool was weak and disappointing to the bulls, the only buying there coming from Chicago, which made the close ¼d higher after being 1¼@1½d lower.

With December wheat in Liverpool and Chicago at practically the same prices, there is a disposition to buy Liverpool and sell Chicago. There was also a disposition to sell Winnipeg and buy Chicago. Hedging pressure was increased from the southwest, where mills were buying cash grain and securing protection by sales in Chicago.

Northwestern and Canadian weather was more favorable and foreign weather and crop reports offered nothing favorable to American wheat holders. The weakness in stocks and cotton brought a wave of selling towards the last and made the close on July wheat 45⅛@45⅜c, a new low record. September closed at 47¾@47⅝c and December 50⅞@50¾c.

Pressure on Corn Renewed.

Corn traders who were active in covering shorts on Wednesday in numerous instances reinstated their lines yesterday. The market was without any sustaining factor except for a few periods when there were buying orders in evidence and a scarcity of selling. The weakness in wheat and favorable crop reports were against sustaining corn prices, and the close was 30⅛c for July, 32@32⅛c for September, and 31⅞c for December.

Country sales of corn to arrive were 103,000 bu and shipping sales 63,000 bu, including 20,000 bu for export.

Hedging Pressure Hits Oats.

Weakness and lower prices in oats were due to enlarged hedging pressure, mainly from the northwest, with limited sustaining buying orders. Weakness in wheat also had a depressing influence on oats with hedging sales from the northwest and only a limited buying power. Crop harvesting is progressing under favorable conditions and the low price fails to attract new buying of any consequence. Oats finished with net losses of ½@1c, with July leading. Rye was sold by the northwest cash interests and by local elevator interests and met poor support, with net losses of ⅝@1⅛c, July being 28¼c.

NEW · YORK · STOCK · TRANSACTIONS

Thursday, July 14, 1932.
Shares sold today 999,205
Year ago 1,517,143

Thursday, July 14, 1932.
Total sales 1932 to date 193,535,304
Total sales 1931 to date 333,805,550

[The figures in brackets after name of stock are the present dividend rate.]

Prev. 1932 High	Low	Div. yld. pct.	Bid	Asked	Description, div. rate, $s—	Sales	High	Low	Close	Net chge.
					A					
5⅝	1¾	...	2¼	2¾	Adams Exp	800	2¾	2¾	2¾	....
70	22	...	...	27	Do pf	20	22	22	22	....
30⅝	12	13.8	14	15½	Adams-Millis [2]	200	15	14½	15	+ ½
13	9¼	...	9½	10	Addressog	100	9½	9½	9½	— ¼
62¼	30⅝	8.8	34½	35¼	Air Reduc [3]	6,100	37½	34⅜	34⅜	— 1¾
2	½	...	¾	1	Air-Way El Ap	100	1	1	1	+ ⅛
16⅝	7¾	5.8	9½	9¾	Alaska Jun [.50]	1,300	9⅝	9¼	9½	— ⅛
3⅛	⅜	...	⅜	⅝	Alleghany	300	⅜	⅜	⅜	....
7⅝	⅝	...	⅝	1⅜	Do pf $30 ww	200	1½	1½	1½	+ ⅜
87⅞	42½	12.8	47	47¼	Al Chem & Dye [6]	13,200	48⅜	47	47	— ⅝
13⅜	4	...	4⅜	5⅛	Allis-Ch Mfg	600	5⅜	5	5	— ⅜
16⅝	12	12.5	15¼	16	Amerada [2]	300	16	15¾	16	+ ⅝
18⅞	5	...	6¾	7	Am Bank Note	200	6½	6½	6½	+ ⅜
1⅝	¾	...	1	1¼	Am Beet Sug	500	1⅛	1	1⅛	+ ⅜
4⅛	1	...	3	4¾	Do pf	10	4⅛	4⅛	4⅛	....
90	40	15.2	46	74½	Am Br Shoe pf [7]	10	46	46	46	+ 2
73⅞	29⅝	11.8	33⅞	33¾	Am Can [4]	40,100	35⅜	33⅜	33½	— 1¼
129	93⅝	7.0	99⅛	101⅛	Do pf [7]	900	100	100	100	+ 1¼
8⅞	3⅛	...	4½	4⅝	Am Car & Fdy	600	4⅝	4½	4½	+ ⅛
39⅞	16	36.8	19	19¾	Do pf [7]	590	21½	19	19	— 1
15½	11	...	13	13¾	Am Coml Alco	800	13⅜	13¼	13¼	— ¼
5	1	...	1¼	1¾	Am Encaus Til	600	1⅜	1¼	1¼	....
9⅛	2	...	3	3⅛	Am & For Pow	4,600	3⅜	3	3	— ⅛
38⅞	5	...	7⅝	7⅞	Am & F P $7 pf	1,600	7⅝	7¾	7¾	+ ⅛
17⅛	2⅝	...	5	5⅝	Do 2 pf	300	5⅜	5⅜	5⅜	....
2½	1	...	1⅝	2⅛	Am Hide & Lea	200	2	2	2	+ ⅛
12	4½	...	9¼	9⅝	Do pf	400	9¼	9	9¼	+ 1
51⅝	25	14.5	27⅝	29	*Am Hm Pr [4.20]	200	29½	28⅝	28⅝	+ ⅝
21⅝	9	20.0	10	11	Am Ice [2]	600	10⅜	10	10	— ⅜
8⅛	2½	...	...	3⅜	Am Internat	1,200	4	3⅜	3⅜	— ⅛
8⅛	3⅝	...	5¾	6	Am Loco	200	5⅝	5½	5⅝	+ ⅜
44⅝	19	31.8	20⅝	29⅜	Do pf [7]	100	21⅞	21⅞	21⅞	+ 1⅝
22⅝	7¾	8.9	8	8¾	Am Mch & Fy [.80]	200	8⅜	8¼	8⅜	+ ⅛
6⅝	1½	...	2⅛	2⅝	Am Metal	500	2½	2¼	2¼	+ ¼
33	16	10.3	16	20	Am News [1.75g]	10	17¼	17¼	17¼	+ 1¼
16⅝	3	20.0	5	5¼	Am Pow & Lt [1]	6,100	5⅜	5	5¼	+ ⅛
58	15½	28.6	19	21⅞	Do $6 pf [6]	1,300	21⅞	21	21⅝	+ ⅝
49⅝	10	31.3	15½	16⅝	Do $5 pf [5]	700	16½	15⅝	15⅝	— ⅝
8⅝	3⅛	...	3¾	4	Am Rad Std San	4,600	4⅛	4	4	....
120	70	9.3	72	75	Do pf [7]	10	75	75	75	+ 5
13	3	...	4⅛	4⅝	Am Roll Mill	400	4⅝	4⅜	4⅜	— ⅜
29⅝	13⅜	18.8	15¾	16½	Am Safety Raz [3]	100	16	16	16	+ ⅛
18⅝	5⅜	...	8⅛	8¾	Am Smelt & R	3,100	8⅝	8⅜	8⅜	+ ⅛
85	22	...	27	28	Do pf	300	28	27½	27½	— ½
34⅜	21⅞	13.6	22⅜	23⅜	Am Snuff [3m]	200	22⅜	22½	22½	— ¼
6⅝	3	...	3⅛	3⅜	Am Stl Fdrs	100	3½	3½	3½	+ ⅛
39⅛	18	9.5	21	21⅜	Am Sugar Ref [2]	1,600	21⅜	20⅞	20⅞	+ ⅛
88⅞	45	11.1	61⅝	67	Do pf [7]	200	63⅛	63⅝	63⅝	+ 3¼
6	2⅜	...	4	4¼	Am Sumat Tob	100	4	4	4	+ ⅛
137⅞	70½	12.4	73⅛	73⅜	Am Tel & Tel [9]	41,200	75⅜	72⅞	73½	— 1⅝
86⅝	40⅝	9.4	52	53	Am Tob [5m]	900	53⅝	52⅝	52⅝	+ 1½
89⅝	44	9.3	53⅝	54	Do B [5m]	23,100	55⅜	53⅛	53⅝	— ⅛
110⅝	95⅝	5.7	103⅛	109¼	Do pf [6]	100	105	105	105	+ 2
84⅛	11	16.7	11⅞	12⅛	Am Wat Wks [2]	2,600	13	12	12	— ⅛
5	2	...	2	2⅝	Am Wtg P pf	100	2⅛	2	2	— ⅛
12⅝	3	...	3⅝	4	Anaconda	3,000	4⅛	3⅞	4	....
74	40	14.4	43	44½	Anch Cp pf [6.50]	100	45	44	45	+ 1
45	24	17.1	40⅛	41⅜	Armour Del pf [7]	400	43	41	41	— 2¼
2	⅝	...	1¼	1½	Arm Ill A	2,000	1½	1½	1½	— ⅛
1⅛	⅜	...	⅜	⅝	Do B	400	⅝	⅝	⅝	....
14¼	3½	...	8⅛	9½	Do pf	100	9	9	9	— 2
3	1	...	1½	1	Arnold Const	300	1⅜	1⅜	1⅜	+ ⅜
8¼	3	...	3	3⅝	Assd Dry Gds	200	3	3	3	....
94	17⅞	...	22¼	22⅜	Atch T & S F	16,400	23⅛	21⅞	22¼	— ⅛
86	35	13.5	37⅞	38½	Atchison pfd [5]	1,200	39	37½	37½	+ ½
41½	9⅜	...	12	13	Atl Coast Lne	200	13	12	13	+ ⅝
12½	8⅜	9.1	11⅛	11¼	Atl Refin [1]	900	11⅛	11⅛	11⅛	....
151⅝	28⅝	8.5	47⅜	47⅝	Auburn Auto [4a]	26,800	54⅛	46⅝	47½	— 5
3½	1⅛	...	1¾	2	Avation Corp	200	2	2	2	— ¼
					B					
8½	2	...	2⅜	3	Baldwin Loc	100	3	3	3	— ¼
28½	8	...	9⅛	10	Do pfd	40	9⅜	9	9⅜	+ ⅜
21⅝	3⅝	...	5⅝	6½	Baltimore & Ohio	3,600	6⅛	5⅜	5⅜	— ⅜
41½	6	...	7	7½	Do pfd	1,600	7⅛	7	7	....
99	62	9.3	...	70	Bamberg pf [6.50]	30	70	70	70	....
24½	9¼	13.3	15	18	Bang & Ar [2]	100	15	15	15	— 1½
79½	50	11.1	57⅝	70	Do pfd [7]	10	63	63	63	+ 7
5⅞	3⅜	...	4⅜	4⅝	Barnsdall	1,000	4½	4⅜	4⅜	....
43½	16⅝	11.1	17⅞	18	Beatrice Cr [2]	300	17⅞	17⅞	17⅞	+ ⅞
18⅞	4⅝	...	5⅜	6	Bendix Aviat	6,200	6⅛	5⅝	6	+ ⅜
24⅛	5⅝	...	6½	7¼	Best & Co	300	7⅛	7⅛	7⅛	....
24⅝	7¼	...	9	9¼	Bethlehem Steel	1,600	9⅝	9¼	9½	....
74	16½	29.2	23⅝	25	Do pfd [7]	1,100	25⅜	23⅞	23⅞	— ⅝
8⅜	3⅜	...	4	4⅝	Blaw-Knox	200	4⅝	4⅝	4⅝	....
22¼	4⅛	...	5⅝	6⅜	Bohn Alum	400	6⅛	5⅝	5⅝	+ ⅛
43½	20	8.7	12⅝	22½	Borden [2]	6,500	23⅜	22⅜	22½	+ ⅝
12⅝	3⅜	...	4	4½	Borg-Warner	800	4⅝	4½	4½	....
14½	4	...	4	5	Boston & Maine	400	4⅞	4⅞	4⅞	+ ⅜
11⅝	2⅝	...	3½	3⅞	Briggs Mfg	400	3⅞	3⅜	3⅜	— ⅛
50½	11½	...	18⅜	19¼	Bklyn-Man T	12,600	20⅝	18⅝	19	— 1½
78⅝	31½	12.8	46⅝	48½	Do pfd [6]	600	49⅛	47⅛	47½	— 1½
89½	46	9.3	53	55	Bklyn Un Gas [5]	1,100	55⅛	54	54½	+ ⅜
2	⅜	...	⅜	1	Bruns T & Ry S	100	⅜	⅜	⅜	+ ⅛
8½	2½	...	3⅛	3½	Bucy-E cvt pfd	100	3⅝	3⅝	3⅝	....
4½	⅞	...	⅝	1	Budd Wheel	400	1⅛	1	1	....
13	6¼	11.4	7	7¾	Burr Ad Mch [.80]	200	7⅛	7⅛	7⅛	— ⅛
21⅝	3½	...	3½	3¾	Bush Term	300	3⅝	3⅝	3⅝	— ⅛
65	7½	...	7⅝	10	Do 7% deb	70	7⅜	7⅛	7⅛	— 1½
85	12½	38.9	14½	19	Bush T Bldg pf [7]	40	18	18	18	+ 5⅝
1⅝	⅛	...	½	⅝	Butte Cop & Z	100	⅝	⅝	⅝	+ ⅛
4⅝	1⅜	...	1½	1¾	Butterick	300	1½	1½	1½	+ ⅛
19	7	...	9	9⅝	Byers Co	900	10⅝	9⅞	9⅞	— ⅜
61	35¼	14.9	47⅝	....	Do pfd [7]	10	47⅝	47⅝	47⅝	....
					C					
11⅞	4⅛	...	4⅞	5½	Calif Pack	200	5	4⅞	4⅞	— ⅛
4	1½	...	1⅞	2	Calumet & Hec	100	2	2	2	....
20⅝	7½	12.5	9⅝	10	Canad Pac [1.25]	4,300	10⅜	9	9⅝	— ⅝
6⅛	2⅜	...	2½	3	Cap Adm A	200	2⅝	2½	2½	+ ⅛
43⅝	16⅝	...	24⅜	24⅜	Case J I	38,900	27½	24⅜	24½	— 1⅜
75	30	19.4	37	39	Do pfd [7]	310	40⅝	36⅛	36⅛	+ ⅛
15	4⅝	10.0	5¼	5½	Caterpil Tr [.50]	300	5⅝	5⅜	5⅜	+ ⅛
16⅝	7⅝	8.8	15⅝	16¾	Cent Aguir [1.50]	100	16⅝	16⅝	16⅝	....
6⅛	2⅜	...	4	4⅜	Century Rib M	200	4⅝	4⅝	4⅝	....
15	3⅛	...	4⅛	5	Cerro de Pas	1,200	5	4⅝	4⅝	+ ⅛
31⅝	9⅝	22.7	10⅝	11	Ches & O [2.50]	7,900	11⅝	10¾	10⅞	— ⅛
20⅝	4⅝	33.3	5⅛	5⅜	Ches Cop [2]	500	6	5⅜	5⅜	+ ⅜
12⅝	2	...	3⅜	3⅜	Chi & N W	1,400	3⅝	3⅜	3⅜	— ⅛
4⅝	1⅛	...	1½	1⅞	Chi Gt West	300	1⅝	1⅝	1⅝	+ ⅛
15½	2½	12.5	4	4⅜	Ch Gt W pfd [½k]	100	4⅛	4⅛	4⅛	+ ⅛
3⅛	⅝	...	1	1⅛	C M St P & P	400	1⅛	1	1	....
11⅞	2½	...	2	3	Chi Pn T pfd	100	3	3	3	+ ⅛
14	6⅝	28.6	6⅞	7	Chi Yel Cab [2]	20	7	7	7	+ ⅛
15⅝	5	16.7	6	6½	Chrysler [1]	2,300	6⅝	6⅛	6½	....
28½	11⅛	30.0	12⅛	12⅝	City Ice & F [3.60]	200	13	12⅝	12⅝	— ....
68	50	12.5	50	52⅛	Do pfd [6½]	20	52⅛	52⅛	52⅛	+ 2
22	10	8.8	11⅝	13	Cluett Pea [1]	100	12⅝	12⅝	12⅝	+ 2½
120	74⅛	10.2	77½	77⅝	Coca-Cola [8b]	10,600	80⅜	77⅛	77⅜	— 1
31½	11	8.3	12⅝	12⅝	Colgate-Palm [1]	400	12⅝	12⅝	12⅝	+ ⅛
10⅝	2⅝	...	3	3⅛	Col & Alk	200	3⅛	3⅛	3⅛	....
11	9	...	9	9⅛	Col Bea	300	11	11	11	+ 1
16⅝	4⅛	14.3	6	6⅛	Col G & El [1]	3,600	6⅝	6⅛	6⅛	+ ⅛
79	40	13.0	45⅝	52	Do pfd A [6]	20	46	46	46	— 2⅛
8	4⅝	...	7	7⅛	Col Pic vtc	600	7	7	7	— ⅛
41⅝	13⅝	10.0	19⅛	19⅝	Col Carb [2]	3,000	20⅜	19⅛	19⅜	+ ⅛
11	3⅜	12.5	4⅜	4⅝	Coml Credit [½]	700	4⅝	4⅜	4⅝	+ ⅛
26⅝	12⅜	23.1	12	14⅛	Do A [3]	200	13⅛	13⅛	13⅛	+ 1
68⅛	40	12.5	50	55	Do 1st pfd [6½]	20	51⅝	51⅝	51⅝	+ 1⅝
21⅛	11⅛	12.5	13⅛	15	Do pfd [1⅜]	100	14	14	14	+ 1
20⅝	10⅛	15.4	13	14⅛	Do pfd B [2]	30	13	13	13	....
27⅝	10⅛	15.4	12⅝	15	Coml Inv Tr [2]	100	12⅞	12⅞	12⅞	+ ⅝
77	55⅛	10.2	58⅛	80	Do cv pfd [6h]	100	59⅛	59⅛	59⅛	+ 1⅝
1⅛	⅛	...	⅝	⅞	Do war stpd	400	⅞	⅞	⅞	+ ⅛
10¾	3¼	12.0	5⅜	6¼	Coml Solv [.60]	7,300	5⅝	5⅝	5⅝	— ¼
4⅝	1⅝	15.0	2	2¼	Com & Sou [.30]	3,100	2¼	2	2¼	....
68½	27⅝	17.1	34½	35½	Do pfd [6]	1,100	35⅝	34¼	34¼	— ⅝
11	6½	12.5	7¼	8	Congoleum-Na [1]	300	7⅝	7¼	7¼	+ ⅜
60	17	26.0	24	25	C C&S 6½% pf ww [6½]	10	25	25	25	— ⅜
5⅛	1	...	1¼	1½	Con Film	200	1¼	1¼	1¼	+ ⅛
68⅝	31¼	10.8	36⅝	37	Con Gas [4]	20,200	38	36⅛	36⅛	— ⅝
95⅛	72½	5.8	85¼	86	Do pfd [5]	300	86	86	86	....
10⅝	5	16.7	6⅜	6⅝	Con Laundries [1]	700	5⅝	5½	5½	+ ¼
7⅝	4	...	5⅝	5⅝	Con Oil	7,800	5⅝	5¼	5½	+ ⅛
99⅝	79	8.6	92	94⅞	Con Oil pfd [8]	200	93½	93	93½	+ ½
2⅛	⅛	...	½	½	Container A	100	½	½	½	....
1	⅜	...	⅜	½	Cont Bak B	100	⅜	⅜	⅜	....
41	17½	9.5	21½	21⅞	Cont Can [2]	2,000	22	21⅝	21⅝	....
35⅞	6¾	15.3	8¾	9¼	Cont Ins [1.20]	1,200	9⅜	8½	8¾	+ ⅛
7	3⅝	...	4⅝	5	Cont Oil Del	700	5	4⅝	4⅝	— ¼
⅜	...	...	...	⅛	Cont Shares	100	⅛	⅛	⅛	....
47⅝	24½	10.3	28⅝	29	Corn Prod [3]	4,500	30⅝	28⅝	29	— 1¼
23	13½	13.5	15⅜	16¼	Cream of Wh [2m]	100	15⅝	15⅝	15⅝	+ ⅝
15⅝	7⅝	10.0	11⅝	12	Crown Cork [1.20]	600	12½	12	12	— ⅛
24	17⅝	13.5	19	20	Do pfd [2.70]	200	20	20	20	+ 1
23⅝	6	...	6¾	8	Crucible Steel	100	7	7	7	— ⅛
40⅝	15	...	16	17	Do pfd	110	16	15⅝	16	+ ¼
1⅝	½	...	1¼	1½	Cuba Co	100	1¼	1¼	1¼	+ ¼
2	½	...	1¼	2	Cuban-Am Sugar	200	1¼	1¼	1¼	— ⅛
10⅝	3½	...	10	10½	Do pfd	40	10⅝	8⅝	10⅝	+ 2⅝
35½	20	9.6	23	25	Cudahy Pack [2½]	200	26⅛	26	26	....
56	47	14.9	47½	55	Curtis Pub pfd [7]	200	47½	47½	47½	+ ½
2½	½	...	...	1	Curtiss-Wright	300	⅝	⅝	⅝	....
3⅝	1½	...	1½	1½	Do A	100	1½	1½	1½	....
					D					
5¼	1	...	1½	2	Davison Chem	400	2¼	2	2¼	+ ¼
15½	6¼	5.7	6½	7½	Deere&Co pfd [.40]	100	6⅝	6⅝	6⅝	+ ⅛
89½	32	23.1	38	40	Del & Hudson [9]	200	39	38	39	+ 2¼
28⅝	8½	...	10½	11	Del L & W	600	11	10⅝	11	+ ¼
9	1⅜	...	1⅜	1⅝	D & R G W pfd	100	1¼	1¼	1¼	....
15½	12	6.7	14½	14⅝	Diamond M [1]	600	14⅝	14⅝	14⅝	....
11⅝	7½	12.0	9⅝	10	Dome Mines [1.20b]	700	9⅝	9⅝	9⅝	....
18	11½	9.2	12⅝	13½	Dom Strs [1.20m]	100	13⅛	13⅛	13⅛	....
57	23	14.3	27⅝	28	Drug Inc [4]	8,200	28⅝	27½	27⅝	— ¾
59⅝	22¼	12.0	25⅜	25¼	Du Pont de N [3]	26,100	26⅝	25¼	25¼	— ¾
					E					
87⅞	35¼	13.5	37	37⅞	Eastman Kod [5]	6,300	39	36⅞	37½	— ⅜
119¾	104⅝	5.6	105½	....	Do pfd [6]	10	108⅜	108⅜	108⅜	+ 3¼
8	3	...	3	3⅝	Eaton Mfg	200	3	3	3	....
4	⅝	...	1¼	1⅝	El & Mus	800	1⅜	1¼	1¼	— ⅛
32½	8¾	23.0	9⅝	10	El Auto L [2.30g]	1,100	10⅝	9⅝	9⅝	— ⅝
2⅛	½	...	1	1¼	El Boat	1,100	1	1	1	+ ⅛
15⅝	2½	...	3¼	3⅜	El Pow & Lt	2,100	3⅜	3¼	3¼	+ ⅛
55⅛	8⅜	50.0	11⅝	12½	Do $6 pfd [6]	300	12	11⅝	12	+ 1⅛
64	10⅛	53.8	13	15	Do pfd [7]	1,100	14½	13⅛	13⅛	+ 2
33⅛	12⅛	16.7	17⅛	19	El Stor Bat [3]	100	18⅛	18⅛	18⅛	— ¼
⅜	...	...	....	⅜	Elk Horn C pfd	50	⅜	⅜	⅜	....
36⅛	16	14.3	18	24	Endicott John [3]	500	21	20⅛	21	+ 1
51	16	23.8	20	28	Eng P S $5 pfd [5]	100	21	21	21	+ 5
10	2	...	3	3⅛	Erie R R	200	3	3	3	+ ⅛
9⅛	2	...	2⅛	2⅛	Do 2d pfd	100	2⅛	2⅛	2⅛	+ ⅛
2⅛	⅛	...	....	⅛	Evans Prod	100	⅛	⅛	⅛	....
					F					
7⅝	1½	...	2	5	Fash Park pfd	50	2	2	2	+ ½
10⅝	3	...	3½	3⅝	Fed Wat Svc	200	3½	3½	3½	+ ½
27⅝	6	13.3	8¾	9	FidPFireIns [1.20]	400	9	8¾	9	+ ⅛
15⅝	10½	9.1	11	11½	First T&R [1]	400	11	10⅝	11	+ ⅛
59⅝	45	13.0	46½	46⅝	Do pfd [6]	200	46⅝	46	46⅝	+ ⅛
53	35	6.3	39⅝	40	FirstNatStrs [2.50]	1,000	40⅜	39⅝	39⅝	— ⅝
⅜	⅛	...	⅛	⅜	Fisk Rubber	200	⅛	⅛	⅛	....
⅜	⅛	...	⅛	⅜	Do 1st pfd	20	⅜	⅜	⅜	+ ⅛
7⅝	2	...	1½	3½	Follansbee	100	2½	2½	2½	....
12	3	...	5¼	5⅝	Foster Wheel	1,300	6⅜	5⅝	5⅝	....
21¼	10⅛	8.8	13	13⅜	FourthNFn [1.15g]	800	13⅜	13	13	....
5⅛	1	...	1	1¼	Fox Film A	200	1¼	1¼	1¼	+ ⅛
19⅝	10	16.7	12	12⅜	Freeport Tex [2]	1,800	12⅝	12⅛	12⅛	....
12	2¼	...	11	13	Fuller pr pfd	10	12	12	12	+ 3
					G					
3⅝	⅛	...	⅝	1	Gen Am Inv	200	1	1	1	....
61	26	...	26	35	Do pfd	100	30	30	30	— 1½
35⅝	9¼	13.6	10½	10⅝	Gen Am Tk [1.50g]	1,300	11¼	10⅝	10⅝	— ⅝
15⅝	4¼	14.3	7	7⅜	Gen Asphalt [1]	300	7⅜	7⅜	7⅜	....
19⅝	10¼	15.4	12⅝	13	Gen Bak [2]	1,000	13⅛	12⅝	13	....
3⅛	⅛	...	...	1⅛	Gen Bronze	100	1⅛	1⅛	1⅛	....
38⅝	20	15.4	26⅝	28⅜	Gen Cigar [4]	700	26⅝	26	26	....
26¼	8⅛	4.0	9⅝	10	Gen Elec [.40]	26,300	10⅜	9⅝	9⅝	— ⅛
11⅛	10⅛	5.5	10⅝	10⅝	Do spl [.60]	100	10⅝	10⅝	10⅝	....
40⅝	19⅝	9.1	21⅝	22⅛	Gen Foods [2]	4,300	22⅝	22	22	— ⅛
⅜	⅛	...	⅛	⅛	Gen G & El A	8,200	⅛	⅛	⅛	....
24¼	3	...	3	4	GenG&El cv pf [6d]	300	3⅛	3⅛	3⅛	....
40	5⅛	...	5⅛	9	Do $8 pfd A [8d]	10	5⅛	5⅛	5⅛	— ⅛
37	28	9.7	30⅝	31	Gen Mills [3]	300	31	30⅝	31	+ 1
24⅝	7⅝	12.5	8⅛	8⅜	Gen Mot [1]	14,200	8⅜	8	8	— ⅛
87⅝	56½	8.3	60	61¼	Do pfd [5]	700	60⅝	60	60	....
1⅛	⅛	...	⅛	⅛	Gen Real & Ut	100	⅛	⅛	⅛	....
16	8	...	9⅛	16	Gen Stl Cast pfd	20	9⅛	9⅛	9⅛	....
24¼	10⅛	3.3	14⅝	15	Gillette [.50g]	7,700	15⅛	14⅝	14⅝	....
68⅛	45	9.4	50⅛	52	Do cv pfd [5]	100	53⅛	53⅛	53⅛	+ 3⅛
7	3⅛	...	3⅝	4	Glidden Co	500	4	3⅝	4	+ ⅛
6⅝	2⅛	...	5⅝	6	Gobel	3,900	6⅛	5⅝	5⅝	— ⅛
19⅝	8⅜	14.5	11	11⅛	Gold Dust [1.60]	3,100	11⅛	11	11	— ⅛
18⅝	5⅜	...	7⅝	8	Gdyr T&R	1,400	8⅜	8	8⅛	+ 1
61	10⅝	31.8	21⅝	24	Do 1st pfd [7]	300	22⅛	22	22	+ ⅛
18⅝	7⅝	...	16⅝	17	Goth Silk H	1,000	17⅛	16⅝	16⅝	— ⅛
1	⅛	...	⅛	⅛	Gould Coup A	100	⅛	⅛	⅛	....
4⅛	1	...	1	1⅛	Graham Paige	1,300	1⅛	1	1	....
9⅝	3⅝	...	4	4⅛	Grand Union	100	4⅛	4⅛	4⅛	+ ⅛
35⅝	22	12.0	23	25	Do pfd [3]	1,300	25⅜	24⅝	24⅝	+ 1⅛
30⅝	14⅝	6.3	16⅛	16⅝	Grant W T [1]	100	16⅝	16⅝	16⅝	+ ⅛
13⅝	5	...	5⅛	5⅝	Grt N I Ore ctf	300	5⅝	5⅝	5⅝	+ ⅛
25	5⅝	...	8	8⅛	Grt No Ry pfd	1,400	8⅜	8	8⅛	— ⅛
7	3⅝	...	6⅝	6⅝	Grt West Sug	3,800	7	6⅝	6⅝	+ ⅛
1⅛	⅛	...	⅛	⅜	Grigsby Grunow	400	⅜	⅜	⅜	+ ⅛
					H					
2½	⅝	...	⅝	1	Hahn Dept St	200	⅝	⅝	⅝	+ ⅛
11⅝	4	30.0	4	5	Hall Print [1.20]	200	5	4½	4½	....
83	43½	13.3	45	46	Hershey Choc [6]	1,100	46	44½	45½	+ ½
83	57	5.8	65	69½	Do cv pfd [4m]	300	69	67	69	+ 4
10⅝	3	...	3⅛	3⅞	Hollander	100	3½	3½	3½	....
131⅜	110	7.4	121	124	Homestake M [9m]	1,300	123	120½	121	+ ¼
24⅝	8⅝	...	11¼	11⅝	Houston Oil	800	12½	11½	11⅝	....
5⅝	1½	...	...	...	Do new	400	2⅛	2¼	2¼	....
30⅝	8	26.9	12⅝	13	Hud & Man [3.50]	1,000	13½	13½	13½	....
11⅝	2⅝	...	5⅛	5⅝	Hudson Mot	1,100	5⅝	5⅝	5⅝	+ ⅛
5⅝	1⅝	...	1⅝	1⅝	Hupp Mot	100	1⅝	1⅝	1⅝	+ ⅛
					I					
18⅛	4⅝	...	6⅛	6⅝	Ill Central	1,700	7	6	6⅝	— ¼
36	15½	21.1	18	23	Do l l [4]	10	19	19	19	+ 3
38⅝	7⅝	16.7	11	11⅝	Indust Ray [2]	800	11⅝	10⅝	11⅝	+ 1⅝
39½	14½	14.3	20	20½	Inger Rand [3]	2,100	21	20	20⅝	+ ⅝
4⅝	...	...	1⅝	1⅝	Insp Cop	100	1⅝	1⅝	1⅝	+ ⅝
3⅝	1	...	1⅝	1⅝	Insursh ctf [Md]	100	1½	1½	1½	+ ⅛
14⅝	3⅝	...	4⅝	5⅝	Interb R Tr	1,000	5⅝	4⅝	5⅝	+ ⅝
117	52½	10.0	59⅝	60	Int Bus M [6m]	4,200	61½	58⅝	60	— ⅝
5⅝	1⅝	...	2	2⅝	Int Carriers [.20]	200	2	2	2	....
1⅝	⅛	...	⅝	⅝	Int Comb E	400	⅝	⅝	⅝	— ⅛
15½	4⅝	...	8	10⅝	Do pfd ct	100	8	8	8	+ 1
21	4⅝	...	10	11⅝	Do pfd	1,400	12⅝	10	10	— 1⅝
29⅝	10⅝	15.0	12⅝	12⅝	Int Harvest [1.80]	5,500	13⅝	12	12	— 1
11⅝	2⅝	...	3⅝	3⅝	Int Hyd El A	900	3⅝	3	3⅝	+ ⅛
4	1⅝	...	1⅝	2	Int Mer Mar	100	1⅝	1⅝	1⅝	....
9⅝	3⅝	...	5	5⅝	Int Nick Can	3,000	5⅝	5	5	....
86	50	18.5	53	60	Do pfd [7]	400	52	52	52	— 1⅝
10⅝	1⅝	...	3⅝	3⅝	Int Pap 7% pfd	30	3⅝	3⅝	3⅝	+ 1
2⅝	⅝	...	...	⅝	Int Pap & P A	100	⅝	⅝	⅝	— ⅛
⅝	...	...	...	⅛	Do C	500	⅛	⅛	⅛	....
11	2	...	2⅝	3⅝	Do pfd	400	3⅝	2⅝	2⅝	— ⅛
44⅝	20⅝	13.6	21⅝	22⅝	Int Shoe [3]	800	22	21⅝	21⅝	+ ⅝
24⅛	7¼	...	11	12½	Int Silver	200	12¼	12¼	12¼	....
12½	2⅝	...	5	5½	Int Tel & Tel	13,000	5⅝	5	5¼	— ⅛
7	3½	...	3	4	Intertype	100	3½	3½	3½	— ¼
					J					
25½	10	...	12½	12¾	Johns Manville	6,400	13½	12⅝	12⅝	— ¼
99⅝	48	14.0	45	52	Do pfd [7]	190	50½	50	50½	+ 2½
84	30	12.1	32½	33	Jon & L Stl pf [4]	60	33⅛	33⅛	33⅛	+ 2⅛
					K					
9⅝	4¾	...	4⅝	5	Kayser J	1,900	5½	5	5	....
2⅛	½	...	...	⅝	Kelly Spring	200	⅝	⅝	⅝	....
4½	1	...	1	1¼	Kelsey Hay Wh	100	1¼	1¼	1¼	....
10⅝	2⅝	...	3¼	3⅝	Kelvinator	800	3⅝	3¼	3⅝	+ ¼
38	18¼	30.0	18⅝	23½	Kendall pf [6]	10	19½	19½	19½	....
13	4¾	...	6¾	6⅞	Kennecott	5,100	6⅞	6½	6¾	— ¼
19	6⅝	12.5	7⅝	8	Kresge S S [1]	2,200	8	7¾	7¾	+ ¼
9⅝	1-32	...	1-16	3-32	Kreug & Toll	2,000	3-32	....	....	....
18⅝	10	8.3	12	12⅝	Kroger Groc [1]	2,000	12⅝	12½	12½	— ⅜
					L					
48	40	11.1	45	50	Laclede G pf [5]	10	45	45	45	— 3
56⅝	25	16.7	29⅝	30	Lambert [5b]	1,100	30⅝	29	29⅝	+ ⅜
18	5	...	5⅝	6	Leh Val R R	1,400	6⅛	5⅝	6	+ ⅝
46⅝	30¼	7.3	33½	33¾	Lehman Cor [2.40]	600	34⅛	33¾	33¾	+ ¼
24⅝	6	20.0	9⅝	10	Lehn & Fink [2]	900	10	9⅝	10	+ 1⅛
8	3⅝	...	4	4½	Lib O Ford Glass	300	4⅝	4½	4½	....
61⅝	34¼	9.5	42⅝	42¾	Lig & My B [4m]	3,000	43⅝	42⅝	42¾	— ⅛
21	14	10.0	14⅝	15	LilyTulip C [1.50]	100	15	15	15	+ ⅛
14	6⅝	11.4	7	7⅝	Link Belt [.80]	100	7	7	7	....
23	9	18.2	10⅝	12	Liquid Carb [2]	500	12⅝	11	11	— ⅝
34	13⅝	18.8	15⅝	16¼	Loew's [3]	2,400	16⅝	16	16	....
4⅝	1⅝	...	2	2⅝	Loft	300	2⅝	2	2⅝	+ ¼
36⅝	16⅝	10.5	19⅝	19⅝	Loose W Bis [2m]	200	19⅝	19⅝	19⅝	+ ⅝
115⅝	96	7.3	98½	101	Do 1st pfd [7]	10	96	96	96	— 3
16⅝	9	10.0	12	12⅝	Lorillard P [1.20]	5,300	12⅝	12⅜	12½	+ ¼
32⅝	7⅝	...	11	12	Louisv & Nash	300	12	11½	12	+ ½
23⅝	8⅝	13.5	12	13⅝	Lou G&E A [1.75]	100	13	13	13	....
					M					
18⅝	10	7.7	12⅝	13	Mack Trucks [1]	100	13	13	13	— ½
60⅝	17	9.1	21	21¾	Macy R H [2m]	1,600	22⅝	21⅝	21⅝	— 1
3⅝	2⅝	...	...	2⅝	Mad Sq Gar	200	2⅝	2⅝	2⅝	+ ⅛
1	⅝	...	...	⅝	Manati Sug	1,100	⅝	⅝	⅝	+ ⅛
20⅝	4	...	...	6⅝	Manh Ry mod gtd	1,600	7⅝	6⅝	6⅝	— 1
12⅝	6⅝	11.4	7	7⅝	Marine Midld [.80]	400	7⅝	7	7⅝	+ ⅛
20⅝	9	13.6	10½	11	Math Alkali [1.50]	100	11	11	11	+ ⅝
21	10	...	11⅝	12	McCall [2]	300	12	12	12	....
62	20	25.0	24⅛	26⅝	McCroryStrs pf [6]	30	24⅛	24	24	— 1
18⅝	13	9.4	15	15⅝	McIntyrePrc [1.50]	100	15⅝	15⅝	15⅝	....
62	20	25.0	24⅛	26⅝	McCroryStrs pf [6]	30	24⅛	24	24	— 1
4	...	...	...	⅝	McLellan Strs	100	⅝	⅝	⅝	— ⅛
22⅝	14	12.6	14⅝	15⅝	Met Gld pf [1.89]	200	15	14⅝	14⅝	— 1
4⅛	1⅝	...	1⅝	2	Miami Cop	200	1⅝	1⅝	1⅝	....
6⅝	3⅝	...	4⅝	5	Mid Cont Pet	900	4⅝	4⅝	4⅝	+ ⅛
3⅝	⅝	...	2	2½	Min StP&SSM	100	1⅝	1⅝	1⅝	....
7⅝	1⅝	...	2⅝	2⅝	Mo Kan T	200	2⅝	2⅝	2⅝	....
21⅝	3⅝	...	5⅝	5⅝	Do pfd	200	5⅝	5⅝	5⅝	+ ⅛
11	1⅝	...	1⅝	2	Mo Pac	200	1⅝	1⅝	1⅝	+ ⅛
26	2⅝	...	3⅝	3⅝	Mo Pac pfd	300	3⅝	3⅝	3⅝	....
11⅝	3⅝	...	5⅝	5⅝	Mont Ward	13,000	5⅝	5⅝	5⅝	....
26⅝	7⅝	22.2	8⅝	11⅝	Motor Prod [2]	100	9⅝	9⅝	9⅝	— 1⅝
6⅝	2	...	2⅝	2⅝	Motor Wheel	200	2⅝	2⅝	2½	+ ⅛
9⅝	2⅝	...	2⅝	3	Murray Corp	200	2⅝	2⅝	2½	+ ⅛
					N					
19⅝	8	10.0	10	10½	Nash Mot [1]	500	10	10	10	....
5	⅝	...	...	1⅝	Nat Bell H pfd	200	1⅝	1⅝	1⅝	....
46⅝	20⅝	11.2	25	25⅝	Nat Bis [2.80]	9,700	25⅝	24	25	....
18⅝	6⅝	...	...	7⅝	Nat Cash R A	1,900	7⅝	7⅝	7⅝	+ ⅝
31⅝	14⅝	16.2	15⅝	16	Nat Dy P [2.60]	7,800	16⅝	15⅝	16	— ⅝
24⅝	13	11.1	18⅝	18⅝	Nat Distill [2]	1,900	19⅝	18⅝	18⅝	— ⅝
125	87	7.9	88⅝	90	Nat Ld p A [7]	100	90	88⅝	90	+ ⅝
16⅝	6⅝	12.5	8	8⅝	Nat P & L [1]	3,700	8⅝	8⅝	8⅝	— ⅝
⅝	...	...	...	⅝	Nat R M 1st p	150	⅝	⅝	⅝	....
23⅝	13⅝	6.7	14	14⅝	Nat Stl [1]	300	14⅝	14⅝	14⅝	+ ⅝
17⅝	4⅝	...	5	5⅝	Nat Surety	400	5⅝	5⅝	5⅝	+ ⅝
10	3⅝	12.0	4⅝	5	Nat Tea [.60]	200	5	5	5	....
6⅝	2⅝	...	3⅝	3⅝	Nev Con Cop	400	3⅝	3⅝	3⅝	— ⅝
36⅝	8⅝	...	11⅝	12	N Y Central	11,900	12⅝	11⅝	11⅝	— ⅝
2	⅝	...	...	...	N Y Investors	200	....	....	....	....
31⅝	6	...	7⅝	7⅝	N Y N H & H	1,200	8	7⅝	7⅝	— ⅝
78⅝	12⅝	...	15	15⅝	Do pfd	400	15⅝	15	15	— ⅝
8⅝	3⅝	...	4⅝	4⅝	N Y Ont & W	600	4⅝	4⅝	4⅝	+ ⅝
⅝	...	...	...	⅝	N Y Rys pfd	100	....	....	....	....
109⅝	90	7.4	95⅝	99	N Y S $7 p [7]	10	95⅝	95⅝	95½	+ ½
98	70	8.0	72	75	Do $6 pfd [6]	20	75	75	75	+ 5
17⅝	10⅝	3.6	13⅝	14	Noranda M [.50g]	2,100	14⅝	13⅝	13⅝	+ ½
135	57	12.5	62½	64½	Norfolk & W [8]	200	64⅝	64½	64½	+ 2½
2½	½	...	⅝	1⅝	Norfolk Sou	100	⅝	⅝	⅝	+ ¼
4⅝	1¼	...	2	2⅜	No Am Aviat	2,400	2½	2	2	....
40	13⅝	...	16½	16⅝	No Am [10%f]	12,800	17¼	16½	16⅝	— ½
47⅝	25½	10.0	30½	32	Do pfd [3]	100	30	30	30	+ ½
23⅝	5½	...	8½	9	North Pac	4,000	9½	8½	8½	— ⅝
1⅝	⅝	...	⅝	1	Norwalk T&R	100	1	1	1	....
					O					
8½	5	11.4	7½	7¾	Ohio Oil [.80]	2,400	7½	7¼	7¼	— ⅛
6½	2½	...	2½	3⅝	Oliver F pr pfd	100	3⅜	3⅜	3½	— ½
9⅝	3	...	3¼	4½	Oppen Coll	200	3⅝	3½	3½	— ¼
22½	9	15.0	10¼	10⅝	Otis Elev [.50g]	100	10½	10½	10½	— ⅜
105	90	6.4	90	94	Otis Elev p [6]	100	94	94	94	....
4⅝	1¼	...	1¼	1½	Otis Stl	100	1¼	1¼	1¼	....
14	2⅝	...	3¼	3⅝	Do pr pfd	20	3⅝	3⅝	3⅝	— ½
27	12	9.5	20¼	21	Ow-Ill Gl [2]	100	21	21	21	....
					P					
1½	1	...	½	1⅝	Pac Coast	10	1¼	1¼	1¼	+ ⅛
37	16⅝	10.0	19⅞	20	Pac G & El [2]	2,500	20⅝	19⅞	20½	+ ⅛
41⅝	20⅝	10.3	28½	29	Pac Ltg [3]	400	29½	29	29	....
5¼	1⅛	...	1⅛	1⅜	Packard Mot	1,000	1⅜	1⅜	1⅜	— ⅛
11⅝	1½	...	1⅝	1⅞	Param Publix	1,700	2	1⅝	1⅝	— ⅛
4½	2	...	3	4¼	Park & Til	100	4¼	4¼	4¼	....
1⅛	⅝	...	⅝	⅝	Park Utah	100	⅝	⅝	⅝	— ⅛
1	⅜	...	⅜	½	Pathe Exch	600	½	½	½	....
5⅝	1¼	...	2¼	2⅝	Do A	100	2¼	2¼	2¼	+ ⅛
9	3⅛	...	3¼	3¼	Patino Min	700	3⅜	3¼	3⅜	— ⅛
32⅝	16	5.3	18½	19	Penick & Ford	700	19	18⅝	18⅝	— ⅝
34½	13	14.1	16⅞	17¼	Penney J C [2.40]	7,100	17⅝	16⅞	17⅝	+ ⅝
23⅝	6¼	...	7⅝	8	Penn R R	4,100	8¼	7⅝	7⅝	....
121	30	10.4	48½	49	Peo G L&C [5]	6,200	51	45½	48½	+ 3
17⅝	2½	...	3½	5½	Pere Marq pfd	60	5	4½	5	+ 1½
19	3½	...	4½	5½	Do pr pfd	110	5½	5	5½	+ 1¼
6⅝	3	...	4	4½	Petro Corp	1,300	4½	4	4	....
5½	2	...	2¼	2½	Phila R C & I	600	2½	2¼	2¼	....
6½	2	...	3⅜	3⅝	Phillips Petroleum	2,500	4	3½	3½	— ⅛
22½	9⅝	14.3	14	15	Pillsbury Flour [2]	200	14	14	14	....
31⅝	21	11.2	23¼	24½	Pirelli [2.58]	100	23⅜	23⅜	23⅜	— ⅝
1⅝	⅝	...	...	½	Por Rico Am Tob B	100	⅝	⅝	⅝	....
9	1⅜	...	3¼	3⅝	Postal T&C pfd	100	3⅝	3⅝	3⅝	+ ⅛
9⅝	5½	...	7½	8½	Prairie Pipe Line	100	7½	7½	7½	+ ⅛
42⅝	19⅝	8.7	22½	23½	Procter & Gam [2]	1,800	23⅝	23	23½	— ⅝
103	81	5.8	87½	90	Do pfd [5]	110	87	86⅝	87	....
60	28	10.0	31½	32	Pub Ser N J [3.20]	6,000	32⅜	31½	31⅝	— ⅝
114	92½	7.5	92	93¼	Do 7% pfd [7]	100	93	93	93	....
100⅝	71½	7.3	81	88	Do 6% pfd [6]	100	82¼	82¼	82¼	+ 2¼
87	62	6.9	71	73	Do $5 pfd [5]	100	72	72	72	+ 1½
25	10½	21.4	14	14¼	Pullman [3]	1,200	15¼	14¼	14½	— ⅜
5¼	2⅜	...	3¼	3⅝	Pure Oil	1,900	3⅝	3½	3½	— ⅛
60½	50	14.5	52½	55	Do pfd [8]	10	55	55	55	....
15⅝	4⅝	16.6	5⅝	6	Purity Bak [1]	500	6¼	6	6	— ⅝
					R					
10⅝	2½	...	4	4⅛	Radio	4,900	4⅜	3⅞	4	....
18⅝	3⅝	...	6¼	6⅝	Do pfd B	1,600	7½	6⅝	6⅝	— ¼
7	1½	...	2⅜	2½	Radio Keith Orph	300	2½	2⅜	2⅜	....
11⅝	4⅝	10.0	5¼	5⅝	Raybest Man [.60]	100	5⅝	5⅝	5⅝	+ ⅝
42	9½	6.7	12	17½	*Reading Co [1g]	100	15	15	15	+ 3⅝
33	15	12.5	16	16⅝	Do 1st pfd [2]	100	16	16	16	....
5½	2¼	...	2¼	2⅝	Real Silk	100	2⅝	2⅝	2⅝	+ ⅛
3⅝	1	...	1⅝	1½	Remington Rand	700	1⅝	1⅝	1⅝	....
13½	4	...	6	20	Do 1st pfd	100	7½	7½	7½	— ⅝
3⅝	1½	...	1¼	1⅝	Reo Motor	100	1⅝	1⅝	1⅝	....
6⅝	1⅞	...	2⅛	2⅝	Republic Steel	100	2⅝	2⅝	2⅝	+ ⅛
15⅝	6	...	5½	6	Do cv pfd	300	6	6	6	....
10	6	25.0	6	6¼	Reynolds Met [1½]	800	6¼	6	6	— ⅝
40½	26½	10.7	27	28	Reynolds Tob B [3]	6,400	28⅝	27⅝	28	+ ⅝
⅝	⅜	...	...	½	Richfield Oil Cal	900	½	½	½	....
2⅝	1⅝	...	2¼	2⅝	Rio Grande Oil	400	2½	2⅝	2⅝	+ ⅛
6⅝	1½	...	2½	3	Rossia Ins	300	2⅝	2¼	2⅝	+ ⅛
23	12⅝	4.4	17⅝	17⅝	Roy Dutch [.80.5g]	1,000	17⅝	17⅝	17⅝	....
					S					
59¼	30½	14.7	33½	34	Safeway Stores [5]	1,800	35½	34	34	— ⅝
94	69	9.5	74½	76	Do 7% pfd [7]	30	75½	74½	74½	— 1½
10½	4⅝	...	5	5¼	St Joseph Lead	400	5	5	5	....
6⅝	⅝	...	1	1⅝	St Louis San Fran	200	1	1	1	....
7⅝	1¼	...	1¼	3	Savage Arms	300	1¼	1¼	1¼	— ⅝
⅝	⅜	...	⅜	⅝	Seabrd Air Line pfd	100	⅜	⅜	⅜	....
9½	6⅝	5.0	7⅝	8	Seaboard Oil [.40]	1,300	8½	7⅝	7⅝	— ⅝
37⅝	9⅝	...	12¼	12½	Sears Roebuck	9,400	13½	12¼	12⅝	— ⅝
5⅝	1½	...	1⅝	1⅝	Servel	500	1⅝	1⅝	1⅝	....
5	1½	...	1½	2⅝	Sharon Steel Hoop	100	1⅝	1⅝	1⅝	+ ⅜
12⅝	5	8.3	6½	6⅝	Shattuck F G [.50]	1,200	6⅝	6⅝	6⅝	....
15⅝	8	5.0	10½	13	Shell T&T [.55g]	100	10⅝	10⅝	10⅝	+ ⅛
4⅝	2⅝	...	2⅝	3⅝	Shell Union	600	3⅝	3⅝	3⅝	....
31	18	...	29	30½	Do pfd	300	30	28½	30	+ 1⅝
10½	2⅝	...	3½	3⅝	Simmons	800	4	3½	3½	— ⅝
6	3⅝	...	5	5½	Simms Petroleum	500	5	5	5	....
4½	2½	...	3½	3½	Skelly Oil	800	3½	3⅝	3⅝	+ ⅛
19	12	...	18½	19½	Do pfd ww	200	19	19	19	+ ⅛
10⅝	5¼	5.6	7⅝	8	Socony Vac [.45g]	5,000	8½	7⅝	7⅝	+ ⅛
11½	4½	...	10⅝	11	So P R Sug	3,800	11⅝	10⅝	10⅝	— ⅝
32⅝	15⅝	10.5	19	19⅝	Sou Cal Ed [2]	2,600	19⅝	19	19	— ⅝
37⅝	6½	...	8	8¼	Sou Pac	5,000	8⅝	8¼	8⅝	— ⅝
13	2½	...	3	3¼	Sou Ry	500	3½	3¼	3¼	— ⅝
20½	3	...	3½	3⅝	Do pfd	600	3⅝	3½	3½	+ ⅛
3⅝	1	...	1½	1⅝	Sparks-With	100	1½	1½	1½	+ ⅛
6⅝	5	...	5	5⅝	Spicer Mfg	700	5	5	5	....
14	8⅝	10.9	10⅝	11	Stnd Brands [1.20]	9,500	11¼	10⅝	10⅝	....
2	1	...	1	1⅝	Std Com Tob	100	1½	1½	1½	+ ⅛
34½	7⅝	18.2	10¼	10⅝	Std G & El [3.50]	1,800	11⅝	10⅝	10⅝	— ⅝
41⅝	9¼	26.7	15½	15⅝	Do pfd [4]	700	16⅝	15⅝	15⅝	— ⅝
91½	81	5.7	87½	89	Std Oil Ex pf [5]	200	88	87⅝	88	+ 3
27⅝	15¼	10.5	19⅝	19¼	Std Oil Cal [2]	4,400	20	19⅝	19¼	— ⅝
12⅝	7	...	7½	11	Std Oil Kas	300	7⅝	7⅝	7⅝	+ ⅛
31½	19⅝	7.7	25½	25⅝	Std Oil N J [2b]	13,400	26⅝	25⅝	25⅝	— ⅝
23½	13½	...	16¼	16½	Sterl S cv pf	300	16⅝	16⅝	16⅝	....
15⅝	4⅝	10.0	5½	5½	Stone & Web [.50]	2,400	5⅝	5⅝	5½	— ⅝
13¼	2½	...	3⅝	3⅝	Studebaker	600	3⅝	3⅝	3⅝	— ⅝
104⅝	32	18.4	36	39	Do pfd [7]	40	39	38	38	— 1¼
87	68	8.8	....	72	Sun Oil pfd [6]	40	68	68	68	....
					T					
13⅝	9¼	10.0	10¼	10⅝	Texas Corp [1]	1,800	10½	10¼	10¼	— ⅝
26⅝	12	14.3	14	14½	Tex Gulf Sul [2]	2,800	15	14¼	14¼	— ⅝
6½	2½	...	3⅝	3½	Tex Pac L Tr	700	3⅝	3½	3½	— ⅛
4½	2	...	3	4⅝	Thatcher	100	4½	4½	4½	....
16½	10	8.3	10¼	12⅝	Third Nat Inv [1]	100	11⅝	11⅝	11⅝	+ 1⅝
3⅝	2	...	2⅝	2⅝	Tide Wat As	900	2⅝	2½	2½	....
30⅝	20	20.7	26½	29	Do pfd [6]	400	29	28⅝	28⅝	— ⅝
5	2	...	2	2½	Timk-Det Ax	100	2	2	2	....
23	7⅝	15.0	9¼	9⅝	Timk Roll B [1.50]	1,200	10	9½	9⅝	+ ⅝
6	2½	...	3	3⅝	Transamerica	5,500	3¼	3	3	— ⅝
4½	1½	...	1⅝	2	Tri-Cont Corp	1,500	2	2	2	....
6⅝	2	...	3½	4	Truscon Stl	400	3¼	3	3⅝	+ ⅝
					U					
23½	7⅝	10.0	9⅝	10½	Underwd-Ell [1]	600	10⅝	9⅝	10	+ ⅝
30⅝	15½	7.1	17	17¼	Un Carbide [1.20]	13,000	17⅝	17	17¼	— ⅝
13⅝	8	11.1	9⅝	9⅝	Un Oil Cal [1]	800	9⅝	9⅝	9⅝	— ⅝
94½	27⅝	19.4	30⅝	30⅝	Un Pac [6]	11,000	32¼	30⅝	30⅝	— ⅝
68	40	9.8	41⅝	43½	Do pfd [4]	300	43	41⅝	41⅝	+ 1⅝
19⅝	11⅝	11.7	12	12¼	Un Tnk Car [1.40]	400	12	12	12	....
16⅝	6½	...	9½	9⅝	Unit Aircraft	18,300	10	9¼	9⅝	— ⅝
50	30½	6.3	45½	48½	Do pfd [3]	900	49⅝	48⅝	48⅝	— ⅝
14	6⅝	...	8½	9⅝	Unit Carbon	100	9	9	9	+ ⅝
1⅝	⅝	...	⅝	⅝	Unit Cigar	100	⅝	⅝	⅝	— ⅝
10⅝	3½	8.0	4⅝	4⅝	United Corp [.40]	11,800	5	4⅝	4⅝	+ ⅝
38⅝	20	12.5	24	24½	Do pfd [3]	2,800	24½	23⅝	24⅝	+ 1⅝
30½	10½	11.1	17⅝	18	Unit Fruit [2]	3,800	19⅝	17½	17⅝	....
21⅝	9⅝	9.2	13⅝	13⅝	Un Gas Im [1.20]	9,500	13⅝	13¼	13⅝	+ ⅝
3½	1⅝	...	1⅝	1⅝	U S & For Sec	300	1⅝	1⅝	1⅝	....
51¼	26	...	30½	31½	Do pfd	100	31	31	31	+ 1
25⅝	10¼	11.4	13¼	13⅝	U S Gypsum [1.60]	400	14	13⅝	14	+ 1
31⅝	13¼	...	16⅝	16⅝	U S Ind Alco	2,900	17⅝	16¼	16¼	— ⅝
3½	1¼	...	2¼	2⅝	U S Leather	600	2⅝	2½	2½	— ⅝
7½	3¼	...	3½	4½	U S Lea A	700	5⅝	4	4	— ⅝
15⅝	7⅝	25.0	7½	8	U S Pipe [2]	200	8⅝	8¼	8¼	+ ⅝
15½	11½	10.0	11¼	12½	†Do 1st p [1.20]	100	11½	11½	11½	+ ⅝
8½	2	...	3½	3⅝	U S Real & Im	200	3⅝	3⅝	3⅝	— ⅝
5⅝	1¼	...	2⅝	2⅝	U S Rubber	400	2⅝	2½	2⅝	+ ⅝
11½	3⅝	...	4½	5¼	Do 1st pfd	400	5⅝	5	5⅝	+ ⅝
19⅝	10	10.0	10¼	11	US Smelt & R [1]	100	10½	10½	10½	....
52⅝	21¼	...	23	23¼	U S Steel	31,700	24½	22⅝	23⅝	— ⅝
113	51½	12.1	57⅝	57⅝	Do pfd [7]	5,200	60⅝	57⅝	57⅝	— 1⅝
65½	55	7.7	55	57	U S Tobacco [4.40]	50	57	57	57	....
50	23	29.6	27	28	Univ Pic 1st pf [8]	10	27	27	27	— ⅝
59	35	...	37	250	Utah Cop	10	37	37	37	....
10⅝	1½	...	2¼	2⅝	Util P & Lt A	200	2⅝	2¼	2¼	+ ⅝
					V					
⅝	¼	...	⅝	½	Vadsco	100	⅝	⅝	⅝	....
18⅝	5¼	...	7⅝	7⅝	Vanadium	2,200	8⅝	7½	7½	— ⅝
38½	20	...	34¼	35	Va C Chem 7% pf	200	34½	34¼	34¼	+ ⅝
88⅝	60	8.6	63½	70	Va El&P $6 p [6]	20	70	70	70	+ 3
7	2½	...	1⅝	2½	Va Ir C & C	130	2½	2¼	2¼	....
29⅝	7⅝	...	10⅝	11⅝	Vulcan Detin	210	11⅝	10⅝	10⅝	— 1⅝
					W					
6	1	...	1¼	1½	Wabash pfd A	100	1¼	1¼	1¼	+ ⅝
40½	12	28.1	16⅝	17	Ward Bak p [4.50g]	100	16½	16½	16½	+ ⅝
4⅝	½	...	⅝	⅝	Warner Pict	600	⅝	⅝	⅝	— ⅝
1⅝	½	...	⅝	⅝	Warner Quin	100	⅝	⅝	⅝	....
7	1½	...	1⅝	1⅝	Warren Bros	100	1⅝	1⅝	1⅝	....
15½	8⅝	10.0	9½	10	Wesson Oil&S [1]	400	10	9⅝	9⅝	— ⅝
50	43	9.3	43	44	Do pfd [4]	100	43½	43⅝	43⅝	— ⅝
76	22	16.3	40	43	W Penn El 7%p [7]	30	43	42⅝	43	— 1
70	20	17.6	34	35	Do 6% pfd [6]	10	34	34	34	+ ⅝
110	80	8.6	81	86	W Penn P 7%p [7]	10	81¼	81¼	81¼	+ 1⅝
7⅝	1½	...	2¼	2⅝	West Mary	200	2⅝	2½	2½	+ ⅝
50	12⅝	...	15½	15¼	West Un Tel	1,600	16½	15⅝	15⅝	— ⅝
17¼	9¼	10.0	9⅝	10¼	West'hse Air [1]	500	10	10	10	+ ⅝
38⅝	15⅝	...	17⅝	17⅝	West'hse El & M	5,100	18⅝	17⅝	17⅝	— ⅝
72⅝	52½	5.8	54½	63	Do 1st pfd [3.50]	60	60	60	60	+ 2½
12⅝	3	20.0	4½	5	Westvaco Chl [1]	800	5½	5	5½	+ ⅝
12	6½	...	7¼	8	White Mot	300	7½	7⅝	7⅝	....
28½	11	18.2	11½	12	White Rk M Sp [2]	100	11	11	11	....
5⅝	2⅝	...	3½	3⅝	Wilcox O & G	1,500	3⅝	3½	3⅝	....
3	⅝	...	⅝	1	Willys Over	300	1	1	1	....
1⅝	⅝	...	1⅝	1¼	Wilson & Co	100	1¼	1¼	1¼	+ ⅝
4⅝	1⅝	...	3⅝	4	Do A	1,200	4½	4	4	— ⅝
45⅝	22	9.2	25⅝	26	Woolworth [2.40]	9,900	26⅝	25⅝	26	— ⅝
23⅝	5	...	11⅝	11⅝	Worth P & M	800	12⅝	11⅝	11⅝	— ⅝
30½	12	...	16	17	Do pfd B	100	16⅝	16⅝	16⅝	+ 1⅝
57	25¼	10.0	29⅝	30½	Wrigley Jr [3]	200	30	29⅝	30	....
					Y					
5	1⅝	...	1⅝	1⅝	Yell Trk & C	300	1⅝	1⅝	1⅝	+ ⅝
25	12	...	22	25	Yell Trk 7% pfd	10	24½	24½	24½	— ⅝
17¼	4	...	6¼	6½	Young'n Sh & T	300	6½	6½	6½	+ ⅝
					Z					
9⅝	4⅝	12.0	4⅝	5¼	Zonite Prod [.60]	700	5¼	5¼	5¼	+ ⅛

*Ex dividend. †First sale since ex dividend date or dates. XR—Ex rights. a—Plus extras. b—Including extras. d—Payable in scrip. e—Paid last year. f—Payable in stock. g—Paid so far this year. h—Cash or stock. k—Accumulated dividend paid this year. m—Also extra cash or stock dividend paid since Jan. 1.

Sales to 10:30 a. m., 200,000; to noon, 500,000; to 1:30 p. m., 700,000; to 2:10 p. m., 800,000 shares. Total sales, 999,205 shares.

OPEN GRAIN TRADES

Open interest in grain futures on the Chicago Board of Trade follow, last three ciphers omitted:

	July.	Sept.	Dec.	Total.
WHEAT.				
Wednesday	1,411	69,169	39,170	109,740
Tuesday	1,563	68,326	37,838	107,726
Week ago	3,104	66,536	33,690	103,330
CORN.				
Wednesday	574	16,327	7,316	24,217
Tuesday	684	16,506	7,217	24,407
Week ago	1,239	16,360	6,593	24,192
OATS.				
Wednesday	1,018	5,357	3,023	9,398
Tuesday	1,083	5,352	2,919	9,354
Week ago	1,305	4,773	2,557	8,635
RYE.				
Wednesday	100	4,076	1,963	6,139
Tuesday	100	4,053	1,946	6,099
Week ago	405	4,033	1,899	6,337

Old and new style wheat contracts combined.

Grain futures purchases on the Chicago Board of Trade follow, last three ciphers omitted:

	Wednesday.	Wk. ago.	Last yr.
Wheat	12,309	21,972	20,310
Corn	4,107	3,052	11,008
Oats	596	546	997
Rye	100	663	350
Total	17,211	26,233	31,366

BUTTER AND EGGS

Butter and egg features again pushed sharply higher on the Chicago Mercantile exchange yesterday, October eggs going to a new high for the year, July butter gaining likewise to a new peak, and November butter moving up to the highest point in the last three months.

Buying activity at the opening was strong, November butter rapidly advancing on covering and new support. Eggs did not receive strong support until near the close. Profit taking and new selling on the advance became heavy, but the markets retained their best figures to the close.

Statistical reports were generally favorable, the storage movement of butter being 300,000 lbs less than last year and 1,400 cases more eggs being taken out of storage than last year. Butter production news which showed a heavier make than last year was disregarded. The gains totaled $240 per car in eggs and $390 per car in butter for the last two weeks. Sales: Butter, 52 cars; eggs, 50 cars. Prices follow:

BUTTER [STORAGE STANDARDS].

	Open.	High.	Low.	Close.	Prev. close.
November	18⅝	19¼	18⅝	19¼	18⅝
FRESH STANDARDS					
July	18	18	18	18	17¾
EGGS [REFRIGERATOR STANDARDS].					
October	16⅝	17	16⅝	17	16⅝

PRIMARY GRAIN MOVEMENT

Receipts—	Wheat.	Corn.	Oats.
Thursday	1,550,000	193,000	215,000
Week ago	1,034,000	188,000	146,000
Year ago	4,087,000	307,000	92,000
2 yr. ago	3,826,000	459,000	159,000
Shipments—			
Thursday	614,000	208,000	176,000
Week ago	519,000	778,000	79,000
Year ago	2,554,000	489,000	150,000
2 yr. ago	1,435,000	638,000	212,000

SUGAR.

	Open.	High.	Low.	Close.	Prev. close.
September	1.04	1.06	1.04	1.05	1.04
December	1.09	1.10	1.08	1.09	1.08
January	1.06	1.07	1.05	1.07	1.04
March	1.07	1.08	1.06	1.08	1.06
May	1.12	1.14	1.12	1.13	1.11
July, '33	1.17	1.20	1.17	1.19	1.16

CHICAGO ZONE BANKS ADD TO FEDERAL BONDS

Reserve System Issues Weekly Report.

Member banks of the federal reserve system in Chicago reported an increase of $13,000,000 in net demand deposits for the week ended July 13, according to the federal reserve report yesterday. Such deposits on July 3 totaled 794 millions, against 776 millions on July 6, and 1,133 millions a year ago. Time deposits on July 13 were 337 millions, against 341 millions on July 6.

Total loans and investments of the Chicago member banks on July 13 amounted to 1,267 millions, against 1,268 millions on July 6. These banks on July 13 had 221 millions invested in United States government securities and 168 millions in other securities, against 219 millions in government bonds and 168 millions in other securities the week before.

Total Borrowings Unchanged.

Total borrowings from the federal reserve bank by Chicago members was unchanged at 7 millions.

Weekly reporting member banks in New York reported total loans and investments of 6,391 millions, against 6,420 millions on July 6. Investments in United States government securities were 1,831 millions and investments in other securities were 954 millions, compared with 1,901 millions and 955 millions, respectively, the preceding week.

The reserve ratio of the Chicago federal reserve bank on July 13 was 71.6 per cent, against 70.3 per cent on July 6.

Discount Rate Same.

No change in the rediscount rate was announced yesterday by either the Chicago or New York reserve banks. Both stand at 2½ per cent.

The federal reserve system last week resumed its purchases of United States government securities, which had been interrupted in the preceding week, but on a smaller scale, and the week's increment being about $20,000,000. Borrowings of member banks for the nation as a whole increased $16,000,000. Open market bill purchases were off by about the same amount.

Details for 12 Banks.

Resources and liabilities of the twelve federal reserve banks combined for the week ended July 13 [in thousands of dollars]:

RESOURCES.	Jly 13, '32.	Jly 6, '32.
Gold with F. R. Agts	1,929,162	1,926,767
Gold redemption fund	62,864	61,256
Gold agst. F. R. notes	1,992,726	1,988,023
Gold settlement fund	260,356	250,643
Gold and gold certificates held by banks	335,015	339,784
Total gold reserves	2,588,097	2,578,450
Res. other than gold	199,705	189,359
Total reserves	2,787,802	2,767,809
Nonreserve cash	76,907	67,836
Bills discounted—		
Sec. by U. S. gov. obli.	201,921	190,828
Other bills discounted	313,649	308,998
Total bills disc't'd	515,570	499,826
Bills bought open mkt.	61,621	77,353
U. S. gov. bonds	413,927	429,004
U. S. treasury notes	266,477	274,746
Other ctfs. and bills	1,140,728	1,097,315
Total U. S. securities	1,821,132	1,801,065
Other securities	5,935	5,993
Total bills and sec.	2,404,258	2,384,237
Due from fgn. banks	2,709	2,655
F. R. notes other bnks.	15,150	13,082
Uncollected items	376,672	391,360
Bank premises	58,114	58,113
Other resources	47,175	46,251
Total resources	5,768,787	5,731,943
LIABILITIES.		
F. R. notes circulation	2,835,750	2,868,163
Membr. bnk. dep. res.	2,014,604	1,962,989
Government deposits	59,150	40,336
Foreign bank deposits	9,862	8,752
Other deposits	33,236	32,915
Total deposits	2,116,852	2,044,992
Deferred avail. items	367,055	370,623
Capital paid in	154,575	154,768
Surplus	259,421	259,421
Other liabilities	34,952	33,956
Total liabilities	5,768,787	5,731,943
Ratio of total res. to depos and F. R. note liab. comb.	56.3%	56.3%
Conting. liab. on bills pur. for foreign correspondents	68,541	73,775

Auburn Output for June Breaks Previous Records

The breaking of all June records for shipment and registrations of Auburn cars for the month of June was cited by officials of the Auburn Automobile company yesterday as proof that a sound merchandising program, founded on maximum value to the buyer, can produce business.

Auburn shipments for June were greater than for any June in the history of the company and nearly 3,000 cars ahead of May, 1932, despite a general decrease in retail sales throughout the automobile industry as a whole. At the end of the month Auburn still had many unfilled orders on hand notwithstanding the fact that all Auburn factories had been operating on near capacity schedules since early in June.

In Chicago, Oklahoma City, Baltimore, Md., and Syracuse, N. Y., to June 25, Auburn was fourth in new cars registered in June. In Cincinnati, Cleveland, and Washington, D. C., Auburn was fifth, and in Indianapolis, Columbus, O., and Toledo, O., sixth, according to word from the Auburn company.

PRODUCE MARKETS

WHOLESALE CREAMERY BUTTER PRICES

	Chicago— Whole milk.	Centralized.	New York.	Boston.	Philadelphia.
93 score	19	....	19½	....	20¼
92 score	18	....	18½	19½	19½
91 score	17½	....	18½	19	18½
90 score	17	18	17½	18½	17½
89 score	16	17¼	17¼	17½	17
88 score	15	15½	17	17	16½
87 score	14	....	16½	16	16
86 score	13½	....	....	....	....

BUTTER PRICES TO CHICAGO RETAILERS

Score—	Tubs.	Prints.	Cartons.
Best [92-93]	20½-21½	21½-22½	22½-23½
Good [89-91]	18½-19½	20 -21	20½-21½

WHOLESALE CHEESE PRICES.

	Chicago.	Boston.	New York.	Philadelphia.
S.Dais.	10½-10¾	11½-12½	11-11½	11½-11½
Twins	9½-10½	11 -13	....	....
Y.Ams.	....	11½-12½	11-11½	....
Lghns.	10½-10½	....	....	11½-11½

LIVE POULTRY—WHOLESALE.

Turkeys	10@12c	Old roosters	10c
Hens	13c	Leghorn broilers	14c
Leghorn hens	10c	Ducks, old	7@9c
Fryers, 2@3 lbs	15c	Ducks, spring	9c
Springs	18c	Geese	8@11c
Rock springs	20c		

FRESH EGGS.

Fresh graded firsts	14¼c
Extra firsts	14¾c
Current receipts	13c
Dirties	11c
Checks	10c

VEAL CARCASSES.

50@60 lbs	5@6c	90@100 lbs	7@8c
70@80 lbs	6@7c	110@120 lbs	9@10c

WHOLESALE DRESSED BEEF.

	Yearlings.	No. 1.	No. 2.	No. 3.
Ribs	18	20	19	8½
Loins	26	29	27	12
Rounds	10	10½	10	9
Chucks	13	10	9½	6
Plates	6½	6½	6½	3

POTATOES.

New, 100 lbs, sound	$ .80@ .90c
Ordinary to poor	.60@ .75c

FRUITS AND VEGETABLES.

Apples, new, bu	$ .75@1.25
Blueberries, 16 quarts	2.00
Cherries, crate, 16 quarts	1.25@1.75
Grapefruit, half crate	1.50@2.00
Oranges, box	4.00@5.00
Lemons	5.50@6.00
Red raspberries, 24 pints	1.25@1.50
Beets, bunch	½c
Strawberries, case 16 quarts	2.00@2.50
Cauliflower, box, home grown	.50@ .75
Lettuce, head, crate	2.50@3.25
Peppers, hamper	.75@1.25
Sweet corn, home grown, sack	.35@ .50

BIDS AND OFFERS

Range of prices on bids and offers good all day Friday follow:

WHEAT.	Bids High.	Bids Low.	Bids Close.	Offers High.	Offers Low.	Offers Close.
July	44½	44½	44½	46½	46¼	46¼
Sept.	47	46⅝	46⅝	48⅝	48⅝	48⅝
Dec.	50	49⅝	49⅝	51⅝	51⅝	51⅝
CORN.						
Sept.	31½	31½	31½	32½	32⅝	32½
Dec.	31½	31½	31½	32½	32	32½
RYE.						
Sept.	30½	30½	30½	31¼	31¼	31¼

GOOD ALL NEXT WEEK.

Bids—	Wheat.	Corn.	Oats.	Rye.
Sept.	45½	30½	19	29⅝
Dec.	48½	30½	21½	33
Offers—				
Sept.	52	34	20	33½
Dec.	55	34	22½	37

WORLD'S GRAIN MARKET NEWS

Action of the wheat market in declining late yesterday after showing strength early, due to the passage of the Norbeck bill by the senate, made one of the most disappointing wheat markets that the trade has experienced in a long time. There are expectations of legislation that the Norbeck bill is to restore confidence and create a premium on wheat over the world's parity.

Whether it will work satisfactorily to all interests is a most important factor. With a big surplus, the United States will have to reduce its production to fit consumption. It will give operators plenty to think about a long time.

At the close it was said liquidation by eastern and local interests in wheat had run its course and that the market is in shape for a rally with the appearance of any pronounced support. It was said that the Canadian wheat pool was credited with buying October wheat in Winnipeg at 56c, stabilizing the market, while the July was held at 53c, with December at 57⅛c to 57⅝c.

NOW 2,250,000TH FRIGIDAIRE WILL CIRCLE THE WORLD

Dayton, O., July 14.—Production of the 2,250,000th Frigidaire was marked with appropriate ceremonies coincident with the announcement that it will be sent around the world as an envoy of industrial good will toward foreign countries, where every American product sold means employment for American workmen.

Leaving San Francisco July 22 on the Dollar liner President Pierce, the refrigerator will travel as a passenger and will be in operation throughout its 26,000 mile journey, President E. G. Biechler said. Native foods, peculiar to each country visited, will be stored in the food compartment.

Austria Puts Curb on Imports of Foods, Pencils

VIENNA, Austria, July 14.—(AP)—The government made it extremely difficult today for Austrians to import eggs, fresh and canned fruits, flour and flour products, barley, rye, mineral waters, hunting rifles, lead pencils, and colored pencils. Under a decree of the executive committee of the nationalrat, a special permit must be obtained to bring any of those articles into the country.

CASH · GRAIN NEWS

No sales of rye; quoting No. 2 nominally at 6@7c over July. In barley, the feature was the arrival of the first car of new crop Illinois; it graded sample grade, weighed 44 lbs and sold at 30c.

Official grain inspections were: Wheat, 136 cars; corn, 63; oats, 59; rye and barley, 1 car each.

Range of cash prices follows:

WHEAT.

	Chicago.	Kansas City.	St. Louis.
No. 1 red	....	42½@46	48⅝@49
No. 2 red	.49 @49¾	43 @44½	48 @48½
No. 3 red	....	41½@44	48
No. 4 red	....	....	46½
No. 1 hd	....	41⅝@67	49½
No. 2 hd	.49 @49¾	41½@64	48⅝
No. 3 hd	.49	41 @63	48½
No. 4 hd	.47⅝@48½	40⅝@63	....
	Chicago.	**Winnipeg.**	**Minneapolis.**
No. 1 nr	....	52½	49⅝@51⅝
No. 2 nr	....	49½	48⅝@58⅝
No. 3 nr	....	48	47⅝@49⅝
No. 1 d.n	....	....	49⅝@61⅝
		Toledo.	**Omaha.**
No. 2 red	....	45½@46½	....
No. 2 hd	....	....	39⅝@41⅝

CORN.

	Chicago.	Kansas City.	St. Louis.
No. 2 mx	32⅝	31½@32½	....
No. 3 mx	32	30⅝@31½	....
No. 4 mx	....	29 @30	....
No. 2 yel	.33 @33¼	37 @38	33½
No. 3 yel	32⅝	36½@37	32
No. 4 yel	....	34 @35½	....
No. 2 wh	....	32 @33	....
No. 3 wh	....	31½@32½	....
No. 4 wh	....	30½@30⅝	....
	Milwaukee.	**Omaha.**	**Peoria.**
No. 2 mx	....	....	30⅝
No. 2 yel	....	....	30½
No. 2 wh	....	....	30⅝
S. grd	....	....	28½
	Minneapolis.	**Buffalo.**	**Toledo.**
No. 2 yel	.36 @37	....	34½@35½
No. 3 yel	.34 @35	....	....
No. 2 mx	.31 @32	....	....

OATS.

	Chicago.	Kansas City.	St. Louis.
No. 2 wh	.20¼@21	19½@21	19¼@19½
No. 3 wh	.19¼@20¼	18½@20½	18½
No. 4 wh	.19 @19½	....	....
	Milwaukee.	**Omaha.**	**Minneapolis.**
No. 2 wh	....	....	18⅝@19⅝
No. 3 wh	.21¼@21½	....	17⅝@18⅝
No. 4 wh	20½	....	16⅝@18⅝
	Buffalo.	**Toledo.**	**Peoria.**
No. 2 wh	....	23 @24	18

RYE, BARLEY, AND FLAX.

	Rye.	Barley.	Flax.
Chicago	....	30 @38	1.02½@06½
Minn'lis	.28¾@31¾	26 @32	97½@01½
Duluth	.30 @32	22½@32½	1.01½@02½

CLOVER AND TIMOTHY

	Cash.	March.
Clover—		
Chicago, per 100 lbs	7.00@12.50	....
Toledo, per 60 lbs	9.00	....
Timothy—		
Chicago, per 100 lbs	2.35@ 2.50	....

ROSIN AND TURPENTINE.

SAVANNAH, Ga., July 14.—(AP)—TURPENTINE—Firm, 36c. Sales, 71; receipts, 356; shipments, 146; stock, 11,717 casks. ROSIN—Firm. Sales, 1,308; receipts, 1,605; shipments, 1,555; stock, 179,344 bbls. Quote: B, $2.00; D, $2.05; E, $2.10; F and G, $2.20; H, $2.22½; I and K, $2.30; M, 3.00; N, $3.40; WG, $4.05; WW and X, $4.70.

RAW SILK.

NEW YORK, July 14.—(AP)—SILK—Raw futures closed weak. Sales, 550 bales. July, $1.20@1.21; September, $1.24@1.25; December, $1.26@1.27. Open market quotations [60 day basis]: Canton steam extra B, $1.40; Canton double extra Q, 14-16s, $1.20; Japanese crack, double extra, $1.60.

COTTON OFF $1 BALE; LIQUIDATION A FEATURE

Cotton markets were weak, with stocks and grain causing general liquidation and checking of short selling also intimidating buyers. The close was at practically the bottom, with futures in Chicago 14@20 points lower, with other markets 19@23 points off, with New York leading.

Spots lost 20 points, with New York 5.70c, New Orleans 5.55c, Galveston 5.50c, and Houston 5.45c. Liverpool closed 12@13 points net lower.

Better weather predictions tended to discourage holders and reduce selling. Disappointment over the consumptive statement also created greater pressure from sellers. Consumption in the United States in June given by the census bureau was 320,783 bales, compared with 332,439 bales in May and 453,901 bales in June last year. Exports in June were 360,206 bales, against 500,371 bales in May, and 255,403 bales in June last year.

The Cotton Textile institute reports that sales and shipments of goods the last five weeks exceeded production by 11 per cent.

CHICAGO MARKET.

	High.	Low.	Close.	Prev. close.	Last year.
July	....	5.00	5.68	5.77	9.60
Oct.	5.93	5.72	5.75	5.94	9.80
Dec.	6.11	5.87	5.89	6.08	9.90
Jan.	6.16	5.97	5.97	6.16	10.10
Mar.	6.29	6.10	6.10	6.30	10.28
May	6.44	6.30	6.30	6.44	....

NEW ORLEANS MARKET.

	High.	Low.	Close.	Prev. close.	Last year.
July	5.78	5.53	5.53	5.75	9.16
Oct.	5.86	5.62	5.64	5.85	9.50
Dec.	6.00	5.75	5.77	5.98	9.70
Jan.	6.00	5.84	5.84	6.05	9.81
Mar.	6.20	5.98	5.99	6.10	10.00
May	6.33	6.18	6.18	6.38	10.20

NEW YORK MARKET.

	High.	Low.	Close.	Prev. close.	Last year.
July	5.80	5.53	5.53	5.74	9.14
Oct	5.93	5.66	5.67	5.88	9.47
Dec.	6.04	5.80	5.81	6.03	9.69
Jan.	6.12	5.88	5.88	6.10	9.81
March	6.23	6.02	6.03	6.23	9.97
May	6.38	6.16	6.18	6.38	10.14

GASOLINE AND OILS.

GASOLINE — Including tax: Red Crown, service station, 17.1c; Stanolind blue, 15.8c; ethyl, 20.1c. CARBON — Perfection, 10c. FUEL OIL—Stanolex, 100 gals or more, 6c; less than 100 gals, 8c. LINSEED—Raw, 54c; boiled, 57c. TURPENTINE—49c. DENATURED ALCOHOL—48c. DIESEL ENGINE FUEL OIL—Bunkered at Indiana Harbor ship canal, 3⅛c per gal. WHITE LEAD—100 lbs, $12.00.

FOREIGN MONEY MARKETS.

LONDON, July 14.—(AP)—Money ⅝. Discount rates, short bills, ⅝@11; three months' bills, ⅝@1 per cent. Bar silver, irregular and ⅛ higher at 17d.

PARIS, July 14.—(AP)—Holiday on the bourse today, Bastile day.

COFFEE.

	Open.	High.	Low.	Close.	Prev. close.
September	6.22	6.22	6.18	6.18	6.22
December	6.10	6.10	6.02	6.02	6.08

GRAINS · IN · ALL · MARKETS

July Wheat.	Open.	High.	Low.	Close Jly 14, 1932.	Jly 13, 1932.	Jly 15, 1931.
Chgo	47	47⅝	45⅛	45¼	47⅛	53⅝
K C	41	41	40	40	41⅝	44⅝
Mpls	51⅝	51⅝	49⅝	49⅝	51⅝	67
*Dul	46⅝	46⅝	45⅝	45⅝	46⅝	54
Wpg	53	53⅝	52⅝	53	53	57⅝
Lpol	50⅝	50⅝	50⅝	50⅝	50⅝	57
September Wheat.						
Chgo	49⅝	49⅝	47⅝	47⅝	49⅝	54⅝
K C	42⅝	43⅝	41⅝	41⅝	43	47⅝
Mpls	48⅝	49⅝	46⅝	46⅝	48⅝	54⅝
*Dul	44⅝	44⅝	42⅝	42⅝	44	51⅝
October Wheat.						
Wpg	56	56⅝	55⅝	56	56	60⅝
Lpol	51⅝	52⅝	51⅝	52⅝	51⅝	61⅝
December Wheat.						
Chgo	52⅝	53⅝	50⅝	50⅝	52⅝	58⅝
K C	45⅝	46⅝	44⅝	44⅝	45⅝	51⅝
Mpls	50⅝	50⅝	48⅝	48⅝	50⅝	57
*Dul	....	....	....	....	....	54⅝
Wpg	57⅝	57⅝	57⅝	57⅝	57⅝	61⅝
Lpol	53⅝	53⅝	53⅝	53⅝	53⅝	63⅝
July Corn.						
Chgo	31⅝	31⅝	30⅝	30⅝	31⅝	61⅝
K C	30⅝	30⅝	30⅝	30⅝	31	54⅝
September Corn.						
Chgo	32⅝	33	32	32⅝	32⅝	55⅝
K C	32⅝	32⅝	31⅝	31⅝	32⅝	50⅝
December Corn.						
Chgo	32⅝	33⅝	31⅝	31⅝	32⅝	45⅝
K C	30⅝	30⅝	29⅝	29⅝	30⅝	44
July Oats.						
Chgo	19⅝	19⅝	18⅝	18⅝	19⅝	25⅝
Mpls	16⅝	16⅝	16⅝	16⅝	16⅝	24⅝
Wpg	33⅝	33⅝	33⅝	33⅝	33⅝	29⅝
September Oats.						
Chgo	19⅝	19⅝	19	19	19⅝	27⅝
Mpls	17⅝	17⅝	17⅝	17⅝	17⅝	24⅝
October Oats.						
Wpg	28⅝	28⅝	27⅝	27⅝	28⅝	31¼
December Oats.						
Chgo	21⅝	22	21¼	21⅝	21⅝	30⅝
Mpls	19⅝	19⅝	19⅝	19⅝	19⅝	27⅝
Wpg	....	....	....	26⅝	27⅝	31⅝
July Rye.						
Chgo	29⅝	29⅝	28⅝	28⅝	29⅝	....
Mpls	....	....	....	27⅝	28⅝	33⅝
Dul	....	....	....	30	30⅝	33⅝
Wpg	....	....	....	33	33⅝	33⅝
September Rye.						
Chgo	31⅝	32⅝	30⅝	30⅝	31⅝	36⅝
Mpls	29⅝	29⅝	28⅝	28⅝	29⅝	33⅝
Dul	30⅝	30⅝	30	30	....	33⅝
October Rye.						
Wpg	33⅝	35⅝	33⅝	33⅝	34⅝	35⅝
December Rye.						
Chgo	35	35⅝	34	34	35⅝	40⅝
Wpg	35⅝	35⅝	34⅝	34⅝	35⅝	37⅝
July Barley.						
Mpls	....	....	....	26⅝	28⅝	32⅝
Wpg	36⅝	36⅝	35⅝	35⅝	36⅝	33⅝
July Flaxseed.						
Mpls	....	....	....	98⅝	99	1.63
Dul	1.01⅝	1.01⅝	1.01⅝	1.01⅝	1.03⅝	1.65
Wpg	65	67	65	66⅝	64⅝	1.31⅝

*Durum. Exchange, $3.55; Wednesday, $3.54.

NEW YORK BANK STOCKS

	Bid.	Ask.		Bid.	Ask.
†Bank Tr.	46⅝	47⅝	Fifth Av.	910	1010
*Bk Manh	17	17⅝	First Nat.	875	900
BkN Y&T	170	185	Guar Tr.	182	185
Brklyn Tr.	113	119	Harris M.	225	235
*Cen Hano	91⅝	93	†Irving Tr	15	15⅝
*ChaseNat	23	23⅝	‡Mnfrs Tr.	18⅝	18⅝
†Chemical.	27⅝	28	*Nat City.	26⅝	26⅝
Commercl	85	90	‡N Y Trust	56	57⅝
†Continen.	12	12⅝	‡Pub Natl	16⅝	17⅝
*Corn Exc	48	49	*Tit Guar.	21	22
‡Cnty Tr.	17	19	U S Tr.	1025	1055
*Emp Tr.	15	15⅝			

†$10 par. *$20 par. ‡$25 par.

OFFICIAL WEATHER FORECAST.

The official forecast for today and tomorrow and yesterday's table of records follow:

Wisconsin—Generally fair Friday and probably Saturday; warmer Friday in extreme east and extreme north, not so warm Saturday.

Indiana—Generally fair Friday and probably Saturday; not so warm Saturday in north portion.

Lower Michigan—Some likelihood of a few local showers or thunderstorms, warmer in east portion Friday; Saturday generally fair, not so warm in extreme southwest portion.

Upper Michigan—Generally fair Friday and probably Saturday, except possibly local thunderstorms; warmer Friday.

Place of observation.	Direction of wind.	Temp. 7 p. m.	Highest today.	Lowest last night.	Rainfall last 24 hours.
State of weather.					
July 14, 1932, 6 p. m.					
Central time.					
East-central states—					
Alpena, rain	S.E.	64	70	58	...
Cairo, clear	S.W.	86	96	78	...
Chicago, cloudy	N.W.	88	90	71	.01
Cincinnati, cloudy	N.W.	88	96	78	...
Cleveland, clear	S.W.	84	94	72	.74
Detroit, clear	S.E.	80	84	68	.40
Escanaba, cloudy	E.	64	72	54	.56
Evansville, clear	S.	94	98	74	...
Fort Wayne, cloudy	N.E.	86	90	74	...
Grand Haven, clear	S.	84	90	66	...
Grand Rapids, clear	S.	86	92	66	...
Green Bay, cloudy	E.	78	84	66	...
Indianapolis, cloudy	S.	90	96	76	...
Madison, clear	S.W.	90	94	70	...
Marquette, cloudy	S.E.	66	68	56	.66
Memphis, clear	S.W.	92	96	80	...
Milwaukee, clear	S.E.	78	86	70	...
Nashville, cloudy	N.W.	92	96	76	...
Peoria, clear	S.W.	92	98	76	...
Sault Ste. Marie, cloudy	N.W.	68	78	54	...
Springfield, Ill., clear	W.	94	98	78	...
La Crosse, Wis., clear	S.	90	96	72	...
West central states—					
Bismarck, clear	N.W.	84	88	66	...
Charles City, clear	S.W.	90	96	74	...
Concordia, clear	S.W.	94	100	78	...
Davenport, clear	S.W.	92	98	76	...
Des Moines, clear	S.	94	98	76	...
Devils Lake, clear	N.W.	82	90	64	...
Dodge City, clear	S.	94	98	74	...
Duluth, clear	N.E.	62	64	58	.10
Huron, clear	N.W.	92	98	68	.01
Kansas City, clear	S.	94	98	76	...
Keokuk, clear	S.	92	96	78	...
Little Rock, clear	S.	94	98	80	...
Minneapolis, cloudy	N.	86	98	72	...
Moorhead, clear	N.W.	90	92	68	.36
North Platte, clear	N.W.	94	90	70	.06
Oklahoma City, clear	S.	90	96	74	...
Omaha, clear	S.	98	100	78	...
Rapid City, clear	N.	84	88	62	...
Sioux City, clear	S.W.	98	100	78	...
St. Louis, clear	S.W.	94	100	80	...
Springfield, Mo., clear	S.W.	90	90	74	...
Wichita, clear	S.W.	94	96	74	...
Williston, clear	E.	82	82	70	...
Eastern states—					
Albany, clear	W.	76	84	70	...
Atlanta, clear	N.W.	88	92	74	...
Boston, clear	W.	74	84	70	...
Buffalo, cloudy	N.E.	76	84	66	.60
Charleston, clear	S.W.	84	94	76	...
New York, cloudy	W.	80	88	78	...
Oswego, cloudy	S.	68	74	66	...
Philadelphia, clear	S.W.	80	90	72	...
Pittsburgh, clear	W.	82	88	72	.02
Raleigh, cloudy	N.W.	82	90	70	...
Washington, clear	N.E.	88	92	76	...
Gulf states—					
Abilene, clear	S.E.	90	94	70	...
Amarillo, clear	S.E.	90	96	70	...
Corpus Christi, cloudy	N.	90	96	76	.02
Brownsville, clear	E.	86	90	76	...
El Paso, cloudy	E.	90	92	72	...
Fort Worth, clear	S.	94	96	78	...
Galveston, clear	S.E.	86	90	80	...
Jacksonville, clear	E.	82	94	74	...
Miami, cloudy	N.E.	84	90	74	...
Mobile, clear	N.E.	94	98	80	...
New Orleans, clear	S.W.	88	98	82	...
San Antonio, cloudy	S.	94	98	74	...
Brownsville, cloudy	N.E.	94	102	80	...
Tampa, cloudy	N.W.	82	92	80	.14
Vicksburg, clear	N.	94	98	80	...
Mountain states—					
Boise, cloudy	S.E.	78	80	54	...
Cheyenne, cloudy	E.	84	86	58	...
Denver, cloudy	W.	86	90	64	...
Havre, clear	W.	78	78	58	.42
Helena, cloudy	N.W.	68	72	56	.14
Lander, clear	S.W.	80	82	54	...
Miles City, clear	S.	88	88	64	...
Phoenix, cloudy	W.	96	98	76	...
Pueblo, cloudy	E.	92	98	64	...
Salt Lake City, clear	S.E.	86	90	66	...
Santa Fe, cloudy	W.	78	80	56	...
Yellstone Pk., cloudy	S.W.	66	66	44	.14
Pacific states—					
Fresno, clear	N.W.	90	90	56	...
Los Angeles, clear	W.	72	82	60	...
Portland, Ore., cloudy	W.	68	72	54	.01
San Diego, clear	W.	70	72	64	...
San Francisco, clear	W.	66	68	54	...
Seattle, cloudy	S.W.	62	66	54	...
Spokane, cloudy	S.W.	72	74	54	...
Walla Walla, cloudy	S.W.	74	78	56	...
Canadian—					
Battleford, rain	N.W.	58	70	60	.82
Calgary, cloudy	S.	64	64	52	.02
Edmonton, clear	N.W.	66	66	54	...
Medicine Hat, cloudy	S.W.	72	72	56	1.64
Winnedoga, clear	N.W.	66	74	56	...
Montreal, clear	N.W.	68	74	56	...
Quebec, clear	N.	66	74	50	...
Qu'Appelle, cloudy	S.W.	70	76	66	.02
Toronto, cloudy	N.W.	66	74	58	...
White River, clear	N.W.	66	68	38	.30
Winnipeg, cloudy	E.	80	84	62	...

Want Ad INDEX

Want Ad Offices

E South Dearborn St. Tribune Square
1101 East 63rd St.

ADTAKER—SUPERIOR 0100

The more you tell, the quicker you sell

	Page.
Airplanes	28
Apartments—See To Rent	28
Auction Sales	29
Automobiles—	
Passenger Cars	29
Trucks	29
Wanted	29
Loans	29
Tires	29
Credits	29
Motor Trucks To Rent and Wanted	29
Barter and Exchange	29
Bicycles and Motorcycles	29
Billiards and Bowling—See Business Dirctry.	
Board and Lodging	28
Board and Room Wanted	28
Building Material	29
Business Notices	28
Businesses For Sale	28
Partnerships and Investments	28
Concessions and Locations	28
Business Equipment	28
Business Service	28
Business Personals	28
Business Directory	28
Bus Transportation	28
Cemeteries	28
Clothing, Furs, etc.	28
Death Notices	24
Dogs, Cats, Birds, Poultry, etc.	28
Help Wanted—Male	28
Help Wanted—Female	28
Hotels and Apartment Hotels	28
Home Furnishings	28
Rug Furnishings Wanted	29
Household Appliances	29
Houses—See Real Estate and to Rent.	
Instruction	29
Jewelry, Watches, etc.	28
Loans—Personal Property and Salary	29
Lost and Found	28
Machinery and Equipment	29
Mortgages	29
Moving, Storage (See Business Dctry.)	28
Motorcycles and Bicycles	29
Monuments	24
Musical and Dramatic	28
Musical Instruments	28
Office Services	28
Office Furniture, Files, Safes	29
Parcel Post and Express	29
Personal	28
Pianos, See Musical Instruments	28
Printing Machinery and Supplies	29
Radios and Supplies	29
Real Estate—	
Apartment Buildings	29
Houses	29
Lots, Acreage	29
Suburban	29
Resort	29
Farm Lands	29
Wanted	29
For Exchange	29
Loans	29
Real Estate Service	29
Room and Board Wanted	28
Situations Wanted	28
Sporting Goods	29
Stocks and Bonds	28
Store Fixtures	29
To Rent—	
Rooms	28
Houses	28
Resorts	28
Apartments	28, 29
Apartments to Share	28
Furnished Apartments	29
Offices and Shops	29
Buildings	29
Farms	29
Other Cities	29
Tents, Awnings, etc.	28
Trade Opportunities	28
Trade Schools	28
Typewriters and Supplies	28
Undertakers	24

BUS TRANSPORTATION.

DETROIT, $2.50; ST. LOUIS, $3; TOLEDO, $3.75; Cleveland, $5; Buffalo, $8.50; Pittsburgh, $7.50; N. Y., $13; Boston, $16; Omaha, $12; Salt Lake, $25; San Francisco, $35; Los Angeles, $24.50; Tulsa, $10. 31 E. 12th-st. Calumet 4900.

BUSES EVERYWHERE.

RAILROAD PROTECTION.
Union Pacific-Chgo. North Western Stages.
18 E. La Salle-st. STATE 2250.

Low Excursion Everywhere.

LOOP BUS-AIR DEPOT.
19 N. Clark-st. Randolph 8885.

REINDEER STAGES.

Loransport, Peru, Wabash, Marion, Muncie, Richmond, Cincinnati. Phone Calumet 0228.

NEW YORK, $13; DETROIT $2.50; CLEVELAND, $5; St. Louis, $3; Kansas City, $6.50; Des Moines, $5; Omaha, $7; Denver, $15; L.A., $25. 57 W. Van Buren. Web. 1702.

AIRPLANES.

RYAN SPEEDSTER, 9 PLACE OPEN COCKpit biplane, Wright 240-A Whirlwind motor; just relicensed; private party will sacrifice for $1,200. Inspect at Sky Harbor any time or address A K 224 Tribune.

MUSICAL AND DRAMATIC.

WANTED—4 PCE. ORCHESTRA AT ONCE for picnic grove. See manager, North Lake Beach Park, on Rand-rd. U. S. 60, ____

WANTED—MALE HELP.

The Tribune does not knowingly accept in this classification advertisements which require an investment of money or which misrepresent the terms of compensation. Report any violation of this rule or any requests for a cash bond or deposit not stated in the advertisement to the Classified Advertising Department, Superior 0100, Local 328.

Professions and Trades.

CIRCULATION MANAGER—RACING PUBlication. Mr. Marcher, Harrison 8510.

MAINTENANCE MAN—25 YRS.; EXP.; also mechanic, charge of bldg. V.B. 5732.

MAN — EXPERIENCED ON PERMANENT molds, for aluminum castings. Must be able to pour; also work out difficulties and make openings in molds. Only a complete experience in detail, salary expected, etc. Box 6, Peoria, Ill.

SHIFT FOREMAN—THOROUGHLY EXPERIenced, for lead smelter producing babbitt metal. Blast furnace experience necessary. Submit references. Address E S 15, Tribune.

THE TRIBUNE OFFERS AN ATTRACTIVE rate to persons advertising for a position. A Want Ad can be placed in the Situations Wanted column of The Daily Tribune for as little as $1.10. For further information stop at the Want Ad Office, Madison and Dearborn-sts., or 1101 E. 63d-st.

Salesmen, Solicitors, Etc.

MAN

mechanically inclined; must be neat, honest, willing to work hard for promotion, 11 a. m. only, 66 E. South Water-st., 15th floor.

A FEW HONEST SALESMEN—EXC. OPTY. Earn $6-8 ev. day. 123 W. Madison, R. 601.

AGENTS WANTED—COMMISSION BASIS; to sell insurance company's foreclosed bonds; no experience necessary. If wide acquaintance Central Farm Sales Corp., 1600 W. Division-st., Chicago.

AUCTIONEER—RETAIL FURN. MUST BE exp. Show credentials. Out of town. Immediate employment. Harrison 0250.

AT ONCE.

Three intelligent, neat appearing men who desire a permanent connection with national organization; must be willing to work 8 hours a day and start at our terms. This means about $40 per week to start. If you mean business, apply Employment Manager, ROOM 618, 203 N. WABASH-AV.

AUTOMOBILE SALESMAN—WE HAVE A most liberal proposition to offer a high grade married man who has had experience selling specialties. He must own his own car and live on the West Side. Mr. Baffans Community Motors, Inc., 4046 W. Madison.

AUTO SALESMEN—EXP. NOT NECESS. Lib. comp. to men owning cars, living on N. W. Side and willing to give honest effort as directed. Apply 9:30-12. Sales Mgr. Sundberg Motor Sales, 3030 W. Cermak, Cicero.

AUTO SALESMEN—TO SELL V8 FORDS. Plus a new plan which should add cash to your daily income. Mr. Reid, 2300 W. Madison-st.

COUPON SALESMEN—FAST SELLER. BIG prof. Come in see us. 127 N. Dearborn, R. 1010.

FEDERAL LIFE INS. CO. WANTS 2 EXdebit insurance men with clean records. R. C. Voorhies, Rm. 201, 108 S. Michigan.

FORD SALESMEN—LIVING SOUTH SIDE; leads furnished; liberal basis of comm. Kenwood Motor Co., 4740 Cottage Grove.

ICE CREAM CONTAINER SALESMEN—WE furnish container, uniform, drv ice; 30%. Neapolitan Bars, Cheer Pops. 2262 E. 75d-st.

LIFE INSURANCE AND ANNUITIES.

Equitable Life of N. Y. starts week's preliminary training school for new agents Monday morning, July 18. Only very few high grade men or women will be enrolled by Kemp Agency, Commission basis only. D. C. KEMP, 105 S. La Salle. Room 1559.

MAN — FOR PERMANENT SALES POSItion, work through large dept. stores; married. Small car; good earnings assured; give phone no. Address L X 225, Tribune.

MEN — AGE 28-35; SPECIAL SALES work; college graduates; own car, willing to work. Ind., Ill., Wisc.; small drawing account and comm. Phone for appointment. Mr. Preston, Sterling Prod. Co. 8500.

MEN—LEARN TO SELL; GOOD PAY; YOU make no investment; we hire and train you. 75 E. Wacker-dr., 10th Floor.

MEN—[6] WITH CARS; VIRGIN TERR. 9 a. m. to 9 p. m. 4508 W. Harrison-st.

WANTED—MALE HELP.

Salesmen, Solicitors, Etc.

MEN AND WOMEN—OWNING CARS, HAVing a following amongst the better homes, to sell California foods and delicacies; comm. and bonus basis; after 4 p. m. See Peits, Morrison hotel, or write to 41 E. 31st-st., N. Y. C.

ROUTE MEN—CLEANING AND DYEING. Apply 2041 Sheffield-av.

SALESMEN WANTED.

Can use 4 men for city and country work. Compensation paid in advance. 9:30-12:30. ROOM 1826, 176 W. ADAMS.

SALESMEN—3 AGGRESSIVE MEN WILL be trained to do an unusual kind of work; earnings $60 weekly; no samples to carry; must be neat and of pleasing personality. Apply 3d floor, 28 S. Jackson.

SALESMEN—LIVING EAST OF WESTERN and between 4000 North and 4700 South; sal. and comm.; several foreign language men also. Room 412, 111 W. Jackson.

SALESMEN—4; BEST NEON SIGN IN CHIcago; something new, selling fast; good comm.; exclusive territory; refs. req. Address M A 328, Tribune.

SALESMEN 75 TO 100% COMMISSION ON fast selling new article. Apply 10-4, 7032 S. Stony Island-av.

SALESMAN—EARN EXTRA MONEY; TAKE orders for stationery and bridge pads. PROCESS CORP., 209 S. State-st., 17th floor.

SALESMEN—STEADY JOB SELLING ROOFing and siding for object manufacturer. Leads furnished. 4128 Lincoln-av.

SALESMAN—SPEC. TO INDUS.; SM. EXP., liberal comm. 326 W. Huron. R. 404.

SALESMEN—MAYTAG; ORGANIZING UNder new district plan; excellent proposition for exp. men. 1230 S. Western-av.

SALESMEN—GOOD PROPOSITION. 4047 Milwaukee-av.

SALESMAN—WILLING TO WORK 55 HRS. weekly; good sap; fast selling men's specialty; no inv. Address A K 235, Tribune.

SUPERVISORS—WITH CARS; SALARY AND commission; 4 only. HI-BOY CO., 3452 Sheffield-av. Apply after 12.

Agents.

AGENTS TO SELL THE NEW BULLET window burglar lock ventilator. The neatest, strongest, surest, and cheapest way to protect homes. H. Winegar, 235 E. 115th-st. Pull. 5413. Sure to make big money.

Miscellaneous.

MAKE QUICK MONEY SELLING FOOD products; low prices; every woman buys; new daily line. Train you. Investment. Davis, R. 201, 564 W. Randolph; 1119 W. 63d-st.; 3408 North-av., 1301 48th-ct., Cicero.

MEN—3 RELIABLE, TO CALL ON 2,000 old customers in every locality. Business is already established. Good pay, advancement. Apply 1-5, Rm. 201, 512 N. Halsted.

RENTING MAN—ON BLDG.; YOUNG AND good salesman; living on South Side; refs. Commiss. only. Hollmont 2250.

PAINTER WILLING TO EXCHANGE SERVice for a new ironing machine. Address L X 207, Tribune.

3 YOUNG MEN—AGE 20 TO 23—MUST BE neat, for order dept. Apply 9 to 11 a. m. Room 290, 407 S. Dearborn.

MAN—EMPLOYED, TO WASH WALLS IN spare time in exchange for rent of hotel room. 1547 E. 67th-pl.

MAN—YOUNG, 21-35. PERMANENT POSItion. Remuneration dependent on interview. Friday, 9-1. Ofc. 403, 53 W. Jackson.

MAN — FOR RESPONSIBLE POSITION; steady work, gd. pay; references required. Apply 3 to 5 p. m., 1000 N. Dearborn-st.

Help Wanted with Investment.

WOMEN—(5) GOOD APPR.; $250 INV.; $25 wk. sal. and office. 201 N. Wells, R. 806.

Employment Agencies.

STENO.-SECY., LEGAL.....$125
STENO.-DICTAPHONE CORRESP.....$110
Legal steno.-secy., under 30; loop.....$100
Compt., opr.-typist-bkkpr., mfg. exp.....$100
Switchboard-steno., att-active $75
Steam table girl, split hours.....$12. M.
CARVER, YOUNG; CAFETERIA.....$12. M.
Commiss. only. Hollmont 2250.

STENO., CREDIT, COLL. EXP.....$20
Waitress.....$12 Soda fountain.....$10
Beauty Opr.....$20 Housework.....$7 R. R.
Steno., paper house exper.....$85
TRIANGLE, INC. 20 EAST JACKSON.

WEST SIDE CONSOLIDATED—
Cook, Jewish or Hungarian $16
143 N. KEDZIE. 2D FLOOR.

PASTRY COOK, CAFETERIA, EXP. $15
Gen'l. bwrk., good jobs open.....$6-$15
8-H-A-Y, 14 W. Washington.

ZINSER PERSONNEL SERVICE.
LEGAL STENOG., Law Clerk experience. 140 S. DEARBORN-ST.

COOK, $15; 2D, PERSONAL MAID, CPLES, refs. required; 9-30, 3407 Broadway.

NOLAN'S EMPL. SERV., 4619 BROADWAY. 25 waitres., $6-$15; count. girls, hasmds.

CORBOY SERVICE, 20 W. JACKSON. Legal stenographers, young, $25-$30.

HSE-MAIDS, MOTHER'S HELPERS, $5-$12; waitresses, $7-$12. Grove, 852 E. 63d.

TRADE SCHOOLS

IF EMPLOYMENT IS URGENT . . .

NEEDED RIGHT NOW
Learn BEAUTY CULTURE by MOLER'S new short SUPERIOR course in only 9 weeks and in as few weeks as it formerly took months. Moler's regular course can still be had at half rates in the 2d school. All can earn some money while attending. Call, mail the coupon or phone.

NAME .....
STREET .....
CITY ..... STATE .....

MOLER SYSTEM,
59 E. MONROE AT WABASH.
Central 6309. Chicago, Ill.

BURNHAM
School of Beauty Culture.
Largest, oldest school in America. Moderate tuition. Convenient payments. DAY, EVENING CLASSES. YOU CAN ACTUALLY Earn While Learning.
Tremendous reduction in down payment. Call at once or write for free booklet.
E. BURNHAM (Desk 282), 138 N. STATE. RANDOLPH 3358.

Girls and Ambitious Women.
Learn BEAUTY CULTURE. Short, easy course. Big future. To a limited number of students enrolling this month for our complete course we will give a $40 set of instruments and handsome kit absolutely free.
Free employment bureau. Call or write for our FREE 35 page booklet. No obligation. Day and evening classes now forming.
Marinello System
National School of Cosmeticians, inc.
108 NORTH STATE-ST. STATE 5057.

GIRLS WANTED, 18-35 YRS.
To LEARN AND EARN. Call or write. Winthrop School of Nursing, 159 N. State.

12 MONTHS TO PAY FOR YOUR COMplete course in Beauty Culture. Investigate. American School of Beauty Culture, 150 N. State-st., 8th floor, Dearborn 6627.

BEAUTY CULTURE—THE HALE WAY affords practical training at the lowest cost. Investigate now. GERTRUDE HALE SCHL., 30 N. Dearborn-st., 3d floor.

SWITCHBOARD OR CASHIERING TAUGHT in 7 days; small cost; positions furnished. Natl. Business Inst., 127 Diversey. Div. 5840.

LEARN TOOL, DIE MAKING OR BEAUTY trade; actual job work; get free catalog. Allied Screw Mach. Co., 524 W. Monroe-st.

LEARN SCIENTIFIC SWEDISH MASSAGE 6 wks.' course. Day or eve. classes. National Col., 20 N. Ashland-blvd. Seeley 6040.

WANTED—FEMALE HELP.

Stores and Offices.

CASHIER—EXPER. TAKING PHONE ORDers, in fruit store. Dor. or evg. Harrison-st.

GIRL—ATTRACTIVE, FOR STENOGRAPHIC work and to model fur coats. Reply in own hanwriting, stating qual., sal. desired and phone. Address M A 334, Tribune.

Hemstitcher—Experienced.
Apply 6th flr. PERSONAL DEPT.
BOSTON STORE,
STATE, MADISON AND DEARBORN.

WORK IN BAKERY AS CLERK OR BAK. helper. Swed. woman. Rad. 4871.

Factory and Trades.

BEAUTY OPERATORS—10; EXPERIENCED all around. Marcellers, finger wavers; others need apply. Steady positions, 4015 W. North-av.

BEAUTY OPERATORS—FIRST CLASS FINger waivers, marcel. 5120 W. North-av.

SHIRT PRESS OPERATOR—EXPERIENCED on prospecty machine. Arctic Wet and Dry Laundry, 4253 W. Roosevelt-rd.

Household Help.

COUPLE—WHITE, FOR HOUSEWORK, INcluding laundry, in apartment; must be willing to work for board, room and $15 per month; give experience. Address M A 141, Tribune.

GIRL—WHITE, GEN. HSWK.; EXP. WITH baby; stay; $4. 5437 Kenwood, 1st apt.

GIRL—WH., EXPD. HSWK.; MUST LIKE children; gd. home, 7035 E. Western-av.

GIRL OR WOMAN — GEN. HOUSEWORK. A. Bernard, 1135 Independence-blvd.

HSKPR. — LEAVE CITY IMM.; CALL IN person; perm. job. Murphy, 1128 S. Mich.

MOTHER'S HELPER—$3. AFTER 12. 3804 W. 15th-st., 3d floor.

THE TRIBUNE OFFERS AN ATTRACTIVE rate to persons who advertise for a position. Stop in today for more information at the Want Ad Offices, Madison and Dearborn-sts., or 1101 East 63d-st.

Saleswomen.

GIRLS—10 [COLORED], NEAT, FOR SALES work. 3550 Giles. Dar. 1878.

HOSIERY—LINGERIE.

Sell perfect full fashioned chiffon hosiery at 50c to your friends, acquaintances, etc.; also large line silk underwear. No capital needed. Your own hosiery free. Big commissions. Part time permitted. ROYAL HOSIERY MILLS, 257 W. Washington.

SALESWOMEN—NEAR NORTH SIDE; NEW depression proof necessity, used by all women; large earnings on liberal commission basis. Room 504, 36 W. Randolph.

SALESWOMEN—A NEW ORGANIZATION has openings for a few salespeople. R. 322, 30 E. Randolph-st.

SALESWOMEN—FAST SALE, POPULAR 25c article; big prof. 127 N. Dearb. R. 1008.

SALESWOMEN—APPLY LA SALLE BROS. 79 W. Lake, Friday and Saturday.

SALESWOMEN—LG. LIFE INS. CO. OFFERS advances and lib. com. 1364 Conway Bldg.

WOMEN—3, IMMEDIATELY, TO REPRESent reliable ready to wear firm. Phone Drexel 7328 for appointment.

WOMEN—SELL FIRST QUALITY GUAR. FULL fashioned hosiery wholesale prices. Central Hosiery Mills, 327 S. La Salle, lobby fl.

4 YOUNG LADIES OVER 25 YRS. TO work 5 days a week to earn $2 a day. Pleasant occupation. Investigate, Mrs. Hall, 9-4, 508 S. Dearborn, Suite 1135.

Miscellaneous.

LADIES—LET US SHOW YOU HOW TO make money on fadeless wood fiber flowers. Real Art Studio, 218 S. Wabash.

LADIES — SELL FULL FASHIONED HOsiery; that pays; make money in spare time. Certified Silk Hosiery, 220 N. Wells.

GIRLS—SELL HONEY FACE CREAM BARS. Good pay. Honey Bar Co., 648 W. Adams.

GIRLS—6, $20 A WK. IF QUAL. APPLY all day. Rm. 1440, 20 W. Washington.

WANTED—FEMALE HELP.

Miscellaneous.

SALARY, COMMISSION AND TRANSPORTATION.

Manufacturer of creative play materials for little children desires services of woman (age 28 to 40) who has been successful selling direct to consumer. High school education necessary; primary or kindergarten experience desirable. Must be unincumbered and financially unincumbered. Should earn $40 to $75 weekly. Rapid promotion to executive position. Not house to house canvassing. Give phone number. Address L Y 118, Tribune.

AMBITIOUS WOMAN

of mature judgment, with cultural and educational background. College or normal training preferred; one who has initiative, individuality, is friendly and likes to meet people; one who appreciates an unusual money making opportunity to establish herself in an international organization. See Miss Sinkler, Room 510, 1154 E. Erie-st. Friday, 1-3 p. m., or call Superior 8726 for appointment.

EXCEPTIONAL OPPORTUNITY FOR EXperienced book saleswomen, with clean record, to sell, organize, supervise, or manage crew for expanded edition Compton's Pictured Encyclopedia. Advance seekers need not apply. See MR. ASHBY, 1000 N. Dearborn-st.

UNIVERSITY GRADUATE OR LADY WITH equivalent education. Summer at lake shore; cultured, ambitious lady wanted for permanent position; advancement; salary $1,200 first year. Address A H 217, Tribune.

WOMAN—REFINED, OVER 28, WILL BE given opportunity under personal supervision to make income with established national concern. Personal interview necessary. Give phone. Address L P 443, Tribune.

TELEPHONE SALESLADIES — EXPERIenced, to call from home; must live in suburbs, Lyons, Elgin, Joliet, etc.; salary and comm. Address L X 152, Tribune.

WOMEN—3, BUILD BUSINESS AT HOME with ladies' dress line. No exp., no invest. S. Klein, 127 N. Dearborn. Rm. 741.

WOMAN—MARRIED, TO RENT APTS. FOR use of unfurnished $45 apartment. Address L X 154, Tribune.

Help Wanted with Investment.

WOMEN—(5) GOOD APPR.; $250 INV.; $25 wk. sal. and office. 201 N. Wells, R. 806.

Employment Agencies.

STENO.-SECY., LEGAL.....$125
STENO.-DICTAPHONE CORRESP.....$110
Legal steno.-secy., under 30; loop.....$100
Compt., opr.-typist-bkkpr., mfg. exp.....$100
Switchboard-steno., att-active $75
Steam table girl, split hours.....$12. M.
CARVER, YOUNG; CAFETERIA.....$12. M.
Commiss. only. Hollmont 2250.

PAINTER WILLING TO EXCHANGE SERVice for a new ironing machine. Address L X 207, Tribune.

3 YOUNG MEN—AGE 20 TO 23—MUST BE neat, for order dept. Apply 9 to 11 a. m. Room 290, 407 S. Dearborn.

MAN—EMPLOYED, TO WASH WALLS IN spare time in exchange for rent of hotel room. 1547 E. 67th-pl.

MAN—YOUNG, 21-35. PERMANENT POSItion. Remuneration dependent on interview. Friday, 9-1. Ofc. 403, 53 W. Jackson.

MAN — FOR RESPONSIBLE POSITION; steady work, gd. pay; references required. Apply 3 to 5 p. m., 1000 N. Dearborn-st.

Help Wanted with Investment.

WOMEN—(5) GOOD APPR.; $250 INV.; $25 wk. sal. and office. 201 N. Wells, R. 806.

Employment Agencies.

PAY AND REC. TELL... LITHUANIAN.$125
Sales, knit goods, sweaters.....$250
COUPLE, HOUSEMAN, MID. ....$75. APT
Auto sprayer, $35; Cook, short hours; Greaser, car washer, $18; Brake service, $35; Shock absorber rep., $30; Bus boy, $60 mo. O'BRIAN, 64 EAST JACKSON. Room 605.

ILL. ATTORNEY, AUTO FINANCE....$150
AUTO FINANCE PULL MAN, CAR....$125
SALESMEN, AGE 35-45.....$175
SALESMEN SPEAK GERMAN.....$150
TRIANGLE, INC., 20 EAST JACKSON.

FLOORMAN AND POLISHER $15
Mechanics, Washers, Comb. Floormen.
CHI. GAR. OWN., 300 S. LA SALLE, R.101.

BANK TELLER, P. R. LITHUANIAN.$125
RADIO AIR MAIL.....$23
TRIANGLE, INC., 20 EAST JACKSON.

YOUNG COLLEGE GRADUATES.....$120
8-H-A-Y, 14 W. WASHINGTON.

Employment Service.

WE OFFER A SUPERIOR SERVICE TO SUperior men. Consult us if seeking High Grade Positions. We cover the country. Established 1915.
THE NATIONAL BUSINESS BOURSE, 20 W. Jackson. Phone Harrison 2915.

TRADE SCHOOLS

LEARN with R. C. A.

Television, sound pictures, public address, service radio, and broadcast operating. Tuition, $4 week up.
R. C. A. INSTITUTES, INC.,
Dept. T, 1154 Merchandise Mart. Whi. 7898.

If Employment Is Urgent

Learn Barbering at Moler's.
New special course saves time and money. Regular course at half-rates. Earn while attending. Call, mail coupon or phone.
MOLER SYSTEM,
59 E. Monroe, at Wabash. Central 6309

LEARN ELECTRICITY. RADIO AND TELEVISION at COYNE school by interesting practical shop work, not by book study. Day or evening classes. SPECIAL SUMMER RATES on evening courses.
COYNE ELECTRICAL SCHOOL,
1312 S. Paulina-st.

LEARN AUTO MECHANICS, WELDING. Electric Refrigeration, machine shop, with drafting, radio, aviation. Courses, $15 up. Greer Shop Training, 2026 S. Wabash-av.

LEARN TOOL, DIE MAKING OR BEAUTY trade; actual job work; get free catalog. Allied Screw Mach. Co., 524 W. Monroe-st.

LEARN SCIENTIFIC SWEDISH MASSAGE 6 wks.' course. Day or eve. classes. National Col., 20 N. Ashland-blvd. Seeley 6040.

WANTED—FEMALE HELP.

Stores and Offices.

CASHIER—EXPER. TAKING PHONE ORDers, in fruit store. Dar. or eve. Harrison-st.

GIRL—ATTRACTIVE, FOR STENOGRAPHIC work and to model fur coats. Reply in own hanwriting, stating qual., sal. desired and phone. Address M A 334, Tribune.

Hemstitcher—Experienced.
Apply 6th flr. PERSONAL DEPT.
BOSTON STORE,
STATE, MADISON AND DEARBORN.

WORK IN BAKERY AS CLERK OR BAK. helper. Swed. woman. Rad. 4871.

Factory and Trades.

BEAUTY OPERATORS—10; EXPERIENCED all around. Marcellers, finger waivers; others need apply. Steady positions, 4015 W. North-av.

BEAUTY OPERATORS—FIRST CLASS FINger waivers, marcel. 5120 W. North-av.

SHIRT PRESS OPERATOR—EXPERIENCED on prospecty machine. Arctic Wet and Dry Laundry, 4253 W. Roosevelt-rd.

Household Help.

COUPLE—WHITE, FOR HOUSEWORK, INcluding laundry, in apartment; must be willing to work for board, room and $15 per month; give experience. Address M A 141, Tribune.

GIRL—WHITE, GEN. HSWK.; EXP. WITH baby; stay; $4. 5437 Kenwood, 1st apt.

GIRL—WH., EXPD. HSWK.; MUST LIKE children; gd. home, 7035 E. Western-av.

GIRL OR WOMAN — GEN. HOUSEWORK. A. Bernard, 1135 Independence-blvd.

HSKPR. — LEAVE CITY IMM.; CALL IN person; perm. job. Murphy, 1128 S. Mich.

MOTHER'S HELPER—$3. AFTER 12. 3804 W. 15th-st., 3d floor.

THE TRIBUNE OFFERS AN ATTRACTIVE rate to persons who advertise for a position. Stop in today for more information at the Want Ad Offices, Madison and Dearborn-sts., or 1101 East 63d-st.

Saleswomen.

GIRLS—10 [COLORED], NEAT, FOR SALES work. 3550 Giles. Dar. 1878.

HOSIERY—LINGERIE.

Sell perfect full fashioned chiffon hosiery at 50c to your friends, acquaintances, etc.; also large line silk underwear. No capital needed. Your own hosiery free. Big commissions. Part time permitted. ROYAL HOSIERY MILLS, 257 W. Washington.

SALESWOMEN—NEAR NORTH SIDE; NEW depression proof necessity, used by all women; large earnings on liberal commission basis. Room 504, 36 W. Randolph.

SALESWOMEN—A NEW ORGANIZATION has openings for a few salespeople. R. 322, 30 E. Randolph-st.

SALESWOMEN—FAST SALE, POPULAR 25c article; big prof. 127 N. Dearb. R. 1008.

SALESWOMEN—APPLY LA SALLE BROS. 79 W. Lake, Friday and Saturday.

SALESWOMEN—LG. LIFE INS. CO. OFFERS advances and lib. com. 1364 Conway Bldg.

WOMEN—3, IMMEDIATELY, TO REPRESent reliable ready to wear firm. Phone Drexel 7328 for appointment.

WOMEN

TO RENT—APARTMENTS—SUBURBAN.

WEST.

Berwyn—17 minutes to loop.

2103 S. OAK PK.-AV.
3-4 rms., mod., el. ref.; dec. to suit; $40 up. Doug. Pk. L sta. ½ block.

WAS $45, NOW $30—3 RM. APT., ELEC. refrig., arched openings, modern apt. bldg. Steam heat; 1 blk. L. 1917-31 S. Grove-av.

Cicero—15 minutes to loop.

MODERN, LIGHT 2 R. KIT. APTS., EXC. trans.; only $25. 5045 W. 24th-st., Cicero.

Oak Park—16 minutes to loop.

901 WASHINGTON-BLVD.—4-5 RM. APTS.; mech. refrig.; good trans. Mon. 2120.

TO RENT—FURNISHED APARTMENTS.

(See Also Hotels and Apartment Hotels.)

SOUTH.

THE HIGHLAND—NEW.
JUST A LITTLE DIFFERENT.
One, two, three room kitchenette apts.
COMPLETELY FURNISHED.
Corner rooms, flooded with sunshine.
15 min. to loop; I. C. R. R.
Hotel Service. Rents Reduced.
7147 JEFFERY-AV.

REXO APT. HOTEL,
5220 DREXEL-AV.
NEW 1½-2½ RMS. WITH BEDR., FURN. KITCHENETTE APTS. FULL SERVICE. $42.50 TO $60, MONTHLY OR WEEKLY.

If Its Hot as Blazes Where you live come see our cool 1-2-3 rm. apts., furn.-unfurn. 5212 Cornell. I. C. & bus.

5330 BLACKSTONE-AV.
1-2-3 rm furn. apts., newly dec.; refrig.; complete service; ideal neigh.; $40 mo. up.

CARLTON APT. HOTEL.
1 rm. kitchenette apts.; refrig.; quiet; all tran.; reas. 6440 Woodlawn. Fairfax 2383.

7011 RACINE-AV.—NICELY FURN. 2-3 RM. apts.; reas rental. Agent on prem., or call Draper & Kramer, 9109 S. Ashland, Ced. 1800.

1 MO. FREE RENT.—BEAU. FURN. 5 RMS. in a bung. Oil ht., Frig., gar.; $65.00. Tri. 8538 or Vic. 0425. 7920 S. Michigan-av.

$55—4 RMS.; HAS BEDRM. AND 2 IN-A-dor beds; comp. furn.; nr. I. C., Jackson pk. and L; el. refrig. 6062 Stony Island-av.

CHALONS—NEW 1, 2, AND 3 RM. APTS.; compl. serv.; smart, spac. quiet; L. surf., R. I. bus. Cut rates. 6527 Stewart. Nor.6288

4 OR 5 LGE LT. RMS., NR. I. C.; NEW furn., low rt. 2208 E. 70th-st. Fair. 7604.

NEWLY FUR. 4-5 R.—SCREENED PCH., Frig.; nr. U. of C. 836 E. 56th. Mid. 2453.

3 RMS. BEAUTIFULLY FURN.; REAL home; I. C., lake; bargain. So. Sh. 4558.

MOD. 5 R. $85 APT. FOR $40. ELLIS AND 65th. Conc. if 3 mos. pd. Wabash 2684.

$7 WK. KIT. APT., PRI. BATH, EL. REF., free gas, lt. 6519 Drexel. Stew. 2525.

2½-4-5 R. APTS.; BEAU. FUR. FREE GAS lt., el. ref.; nr. L; $35-$55. 1516 W. 62d.

ELEG. FURN. 5 R. SPAC. APT.; 2 SUN rms.; nr. I. C. 1406 E. 68th. Mid. 9605.

5321 CORNELL—LGE. LT. 3 RM. APT. newly dec.; $45. 1 blk. I. C. bus. surf.

ON MIDWAY—EXCEPT. LGE. 4 RM. APT. Refr. Also 2 r. kit. I. C. 6017 Kimbark.

2 ROOM KIT. APT., SLPG. PORCH; GD. trans.; reasonable. 6244 Langley-av.

NORTH.

Lincoln Park West Hotel,
2136 LINCOLN PARK WEST.
Beautiful 1-2-3-4 room apartments, recently refurnished and decorated. Overlooking Lincoln park and drive.
RATES $60 TO $225.
Dining room in connection. Large SWIMMING POOL free to guests with instructor in charge.
MOHAWK 1520.

$45 AND UP.
Attractive, newly dec. fresh clean kitnt apts.; twin or double inador beds, spring-center mattresses; bedroom apts. as low as $65; residential hotel rooms with private baths from $6 up.
Along the lake, Rogers Pk. to South Shore.
Apartment Selection Bureau.
1 N. LA SALLE-ST. CENTRAL 8252.

SHERONE APTS.
4423 SHERIDAN-RD.
FURNISHED OR UNFURNISHED.
1½-2½-3½ Rm. Apts., $50 Up
All outside rooms. Radio, light, gas, refrigeration. Convenient to all transportation.

YACHT HARBOR APTS.
422 MELROSE-ST.
Superior 1-2-3 rms. with or without service. OR WILL SELL FURNITURE AT COST on monthly payments with 12 mos.' lease; rentals low. Agent on premises.

SHERLANE APT. HOTEL,
889 SHERIDAN-RD.

3900 NORTH; FIREPROOF BLDG.; 1 RM. AND KITCHNT. FURN. APTS. $10 WEEK; MAIDS DAILY; FULL SERV.; SWITCHBD.

739 BELMONT-AV. LAKEVIEW HOTEL. SPECIAL SUMMER RATES.
$10 WEEKLY AND UP.
1 rm. kitchenette apts.; cool, comfortable. Complete hotel service. Lake. 8722.

3-4 ROOMS, $47.50 UP
844 AINSLIE-ST.
FACING LAKE. 1 BLOCK TO BUS. FREE REFRIG. AND AUTO PARKING.

1 ROOM APTS. WITH TWIN AND DOUBLE in-a-doors; also hotel rooms and bedrm. apts.; complete hotel service; reas. rates.
LINCOLN PARK ARMS.
2738 Pine Grove-av.

4530 MALDEN.
$10 week up; elec. 1-2 rm. kits.; new bldg.; elec. refrig.; maid and telephone service; 3 blks. west of Broadway; Wilson L station.

1430 NORTH DEARBORN.
SPECIAL WEEKLY RATES FOR SUMMER. $11-$12-$13.
Close to lake and Lincoln park. Complete Hotel Service. Whi. 7400.

$8 PER WEEK AND UP.
549 ALDINE-AV. FERNDALE APTS.
Furnished apartments with private bath and complete hotel service. Bit. 3610.

SPECIAL SUMMER RATES!
2256 CLEVELAND-AV. BELLAND HOTEL $10 a wk. for 1 rm. kit. apts. Comp. hotel service. Close to park, beach. Div. 5227.

Beau. 2-3 Rm. Kit. Apts.
1 blk. Wilson L. bus. surface, new bldg., elec. refrig.; $10 week up.
4502 N. RACINE. LONG. 4575.

244 EAST PEARSON-ST.
800 North—At the lake; 2-3-4 room furnished or unfurn. apts., $60 up. Sup. 4701

BUENA TERRACE—4246 SHERIDAN-RD One of the coolest spots in town. 2-3-4 rm. apt., $60-$75 and up. Complete hotel service. Buckingham 0300.

1137 PRATT-BLVD. HOTEL.
1-2½ rm. furn. kit. apts., $37.50 and up; complete hotel ser.; ½ blk. lake, bus. Loy. L.

WINDRAKE APT. HOTEL.
841 Windsor-av.; 1 rm. kit. apts.; elec refr.; hotel serv.; $35 up; exc. tr. Ard.1656.

SWANVILLE APTS.
2-3 rms., incl. light, gas, refrig., from $48. 701-15 Brompton-pl. Good tr. Bit. 1600.

712 DIVERSEY — COMPLETELY FURnished 1 and 2 rms.; all outside hotel service; newly decorated; 15 minutes to loop; near Diversey beach and golf links.

BUENA TERRACE—1242-46 SHERIDAN-RD. One of the coolest spots in town. 2-3-4 rm. apt., $60-$75 and up. Complete hotel service. Buckingham 0300.

BELLAND HOTEL—2256 CLEVELAND-AV. 1 rm. kit. apts., $10 wk. Div. 5227. Close to Lincoln Park, lake, and beach.

3-4 RM. APTS.—2 BEDR. EFFIC.; $47.50-$55; 2 blks. "L" lake. 6721 Glenwood-av. Holly. 4541. 1311 Morse. Rog. Pk. 0344.

$33 TO $45—1 TO 3 RM. MOD. KITCH apts.; nr. lake and Cubs' ball park; all tra. Buck. 2598. 815 Cornelia-av.

3 ROOMS, $50, ATTRACTIVELY FURN.; 2833 Cambridge; free gas, light, G. E. refr.; 15 min. loop. State 0240.

ONE ROOM FURN. APTS.—DAILY MAID service; everything furnished. One block from L. $40 up. 7450 Greenview-av.

ATTRACTIVE 4 RM. APT., EXTRA IN-A-dor; elec. refrig.; $65, complete. 813 Cornelia-av.; nr. lake; splendid tran. Well. 6116.

ARGYLE, 1262 [5000 N.]—3½ FRT. RMS. Pri. bath, bedrm.; elec. ref.; all tr.; $45.

4435 GREENVIEW-AV.—COZY 2½-3½-4 RM apts.; high grade bldg.; lt., gas, refr. incl

1362 GREENLEAF-AV.—BEAU 2-3 ROOM apts.; blk. L. lake; reas. Briargate 6322

BARG.—5 RMS., EX. LAV., BEAU. FURN., suit. 2 cpl. 539 Garfield-av. Linc. 5553.

963 AIRDRIE-PL., 4100 N.—4-5 RM., FURN new; real home; rent reas. Buc. 3482.

STUDIO APT., NR. NO. SIDE, ½ BLK lake; furn. or unfurn.; reas. Sup. 5505.

1 RM. KIT. APTS.—NEW BLDG.; COMP serv.; ex. trans.; $10 wk. up. 641 Aldine.

5837 RIDGE—ATTR. 2-3-4 RMS.; INADOR, refrig., everything furn.; $8 up. Edg 0959.

4-5 ROOMS, 3-5 BEDS, $52.50 UP; BEAUT furn.; refrig.; 1 block lake. 1341 Touhy.

768 BRIAR-PL.—BEAUT. FURN. APTS.; refrig., shwrs., elev., maid service; $8 wk.

457 FULLERTON-PKWY.—4-5 extra large rms., sun par., $60-$110.

4 RMS., SUN PARL., G. E. REFR., WALL bed; comp. furn.; $55. 4351 N. Ashland.

ATTR. 4 RMS. ORIENTAL RUGS, RADIO, piano, compl.; $75. Sheldrake 2253.

NORTHWEST.

LOGAN SQ. "L"—2-3 R. APTS., NEW BLD., furn. for 4 persons; $40-45 or by wk. 2432 Linden-pl., 1 blk. n. of Fullerton. Cap. 4377

3234 N. CRAWFORD—NEWLY DEC. 1 RM. apts.; also 3 rms., suit. 4; reduced rents, incl. Frig., linens, gas, lt., maid serv.

$35—NEWLY FURN. AND DEC. MOD. 2½-3-4 r. apts.; elec. refr. 4745 N. Monticello.

WEST.

4301 W. MONROE—1-3 R. APTS. REFRIG. Md. serv.; cl. lin., gas, lts. free; reas.

TO RENT—FURNISHED APARTMENTS.

WEST.

Race Manor Apartments.
5656 Race-av. [534 N.] 1 to 2½ rooms; nicely furnished; electricity, gas, refrig., maid service; good transp.; reas. rentals.

KILBOURN MANOR,
4501 WASHINGTON COLUMBUS 10535. Beaut. furn. 1½-2½ rm. apts., incl. gas, light, refg., maid serv., elev.; all tr.; $35 up.

"THE CHATEAU" — — 18 MIN. TO LOOP A modern residential Apt Hotel Reas rates Gentiles. 330 N. Austin-blvd. Man. 4240

JACKSON GABLES—3412 JACKSON-BLVD. 1 and 2 rm. and mod. kit. apts.; linen, gas elec. refrig. free; reas. Van Bur. 0107.

TO RENT—OFFICES AND SHOPS.

Central.

TRIBUNE TOWER
A superb office building occupied by the executive offices of THE TRIBUNE COMPANY and the Chicago offices of many large national concerns.
A Tower office, an attractive double corner space, and smaller units are now available at reasonable rentals. This building is known throughout the world and merits your investigation if you want fine office space.
Apply to
HOLMES ONDERDONK,
1229 TRIBUNE TOWER.
Telephone Superior 0100.

ENGINEERING BLDG.
PRIVATE OFFICES, ALSO
Furnished and unfurnished.
Desk space. Mailing address.
Phone and Secretarial Service.
205 Wacker-dr., Suite 200. Central 1689

32 N. STATE, S. W. CORNER WASH.—ATtractive offices; splendid light; night service; center of loop; single rm. $25 up; with reception rm., $40 up; few furn. Beau. desk space steno., phone. SWIGART & CO., Room 601

BEAUTIFUL OFFICES SALES DISPLAYS or studio space; unusually light; low rent EDWIN J. BOWES JR. & CO. 154 E. Erie-st. Whitehall 6026.

OFFICE ECONOMY PLAN— FURN. OFFICES $25; DESKS $10. IN SMALL SUITES WITH SEC SERVICE. Rm. 420 82 W. Wash.-st. Andover 5696.

SUBLEASE — 1,800 SQ. FT. AVAILABLE Aug. 1; suitable for lawyer or brokerage off., furn. or unfurn. 1006 Conway Bldg.

920 N. MICHIGAN-AV., COR. WALTON-PL. —FLOORS, 4,400 sq. ft.; will divide; suitable for professional or retail bus. Sup. 3912

SUBL. PART PRI. OFF.; STENO. SERV. as desired. 208 S. La Salle. State 8533.

SUBLEASE—SAC. EQUIPPD. OFFICE; WELL kept loop bldg. Randolph 3226.

WANTED—TO RENT—MANUFACTURING.

WTD.—TO BUY OR RENT, FACTORY ABT. 10,000 sq. ft., in exchg. for interest in going business. Address L Y 97, Tribune.

TO RENT—BUILDINGS.

FOR RENT—MODERN 2 STORY BUILDING Beaut. show room, 50x165; elec. elevator, sprinkler system. Rea. rent. 4635 W. Madison.

TO RENT—FARMS.

RENT ON ¼ SHARE, 40 A., MARSHALL Lake, Wis., 7 r. hse., bldgs. Comm. 7800.

TO RENT—OTHER CITIES.

TO RENT—ONE STORE BUILDING, SIZE 80x22 feet, in 100 per cent location in Mitchell, S. D. Address E S 18, Tribune.

STORE FIXTURES.

EIGHT TON YORK ICE MACHINE, 10X12 refrigerator box. Inquire Tenenboms Inc., 1401 Harrison-st., Davenport, Iowa.

PERMANENT WAVE MACHINE, $49.00; Hood hair dryers $19.00; marcel chairs, $9.00. 1120 N. Wells-st.

OFFICE FURNITURE, FILES, SAFES.

100 STEEL FILES, SAFES, DESKS CHAIRS of every description; must sell. SPITZER'S, 173 W. LAKE, NEAR WELLS.

OFC. FURN. SACRIFICE FOR QUICK SALE. Riley & Stafford, 315 S. Wab. Wab. 1152.

LOWEST PRICES—USED DESKS FILES add. mach., typewr's, etc. 427 S. Wabash.

HOME FURNISHINGS.

(See Also Household Appliances.)

South Side.

FOR STORAGE CHARGES—4 ROOM FURN.; like new; parlor set; wal. din. set and bedroom; 9x12 American and imported oriental rugs; $15; lounge chairs, $10; Nelson Storage, 6910 Cottage Grove-av.

CARPETING, 5,000 YDS., SECOND HAND. Like new, very reas. Klever Shampay. 4633 Cottage Grove-av. Op. Tues. Thurs. Sat. eves.

10 PIECE DINING ROOM SUITE, COST $500; sacrifice for $75; antique desk, bedroom set; bargains. Laf. 4787.

COMPLETELY FURNISHED 5 RM. APT., $200; 2 rms. rented, lease optional; rent reasonable. 6100 Ingleside. 1st. Fair. 4466.

UNCLAIMED STORAGE SALE — 4 ROOMS compl., $99.50; only $15 cash; your own terms. Kessel Bros., 4312 Cottage Grove-av.

UNCLAIMED STORAGE—20 LOTS FURN., carpeting Dunn Bros., 6716 Cottage Grove.

COMP. FURN. OF 4 RM. APT., INCL. LINens, dishes, etc., $275. So. Shore 8996.

SAC. THIS WK. 6 RMS., FURN., DUNCAN Phyfe din., or rugs. 7027 Jeffery. H.P.3300

CARPET 50C; WORTH $2.50; RUGS AND furn. cheap. 746 E. 47th-st. Drexel 9060

DUE TO WORKING COND. MUST SAC. new Thor wash. less than half. Dor. 5633

SELLING OUT 75 STORAGE LOTS—ATLAS 6140 Cottage Grove. Open eves., Sunday.

Southwest Side.

3 RMS., SPARTON RADIO; BEST CASH offer. Will sep. Daugherty, 2414 W. 70th.

North Side.

RUGS—UNCLAIMED!
Large assort. 9x12 rugs low as........$7.50 Other high grade rugs at bargain prices. Imperial Rug Cleaners, 2123-33 Lincoln-av. Open daily, Tues., Thurs., Sat. eves. till 9.

2 PC. PARL. SET, $35; COST $200; 9X12 orien. and sm. rugs, 9x12 Amer. rep. $15; 2 bedrm. sets, din. set, etc.; nr. L. Loyola Studio, O'Carr, 6347 Kenmore-av. She. 7074.

ORIENTAL RUG, 11x14; 5 PCE. GEORGIAN parlor suite, desk, dressers, Vict., radio. 2136 Lincoln Pk. West. Apt. 602.

SACRIFICE FOR CASH $50,000 NEW FURN., parl., bed., din., $29; rugs $10. Remer Co., 5822 N. Western. Open eves. 9; Sun. 5

BANKRUPT—NEW FURN.; PARL., BEDR. dng. sets, $35; rugs, chairs brkfst. set, $9; others bargs. Open eves., Sun. 6542 N. Clark.

MARVELOUS VALUES IN BRAND NEW fact. samples from Furn. Mart. Bdr., dinr., liv. rm. sets way below cost. 201 E. Ohio.

MUST SELL LIVING RM. FURN. AND bedrm. suite; cheap. Bittersweet 6141.

Northwest Side.

ENGLISH COACH, BALLOON TIRES, $40. 2000 Hoyne-av., 3 fl. frt. Brun. 8239.

West Side.

SACR. NEW FURN.; PARL., BEDRM., DIN rm. sets, $39; brkfst. sets, $10; rugs, odd tables, chairs. Tufts, 4444 Madison. Op. eves.

BEAU. DINING RM. SET, BEDRM. SET, spreads, drapes, etc. 51 N. Latrobe-av. 1st.

HOME FURNISHINGS WANTED.

ATLANTIC 2290.
PHILPOTT'S BUYERS MEAN MONEY TO YOU. See us first. Get more. We are as near as your phone. ARTHUR R. PHILPOTT.

KEDZIE 1300.
Best cash prices for used furn., rugs, stoves, elec. radios. Homan Furn. Prompt service.

CALL NEVADA 1150—HIGHEST CASH prices paid for used furn., rugs, stoves, elec. radios; prompt service. Acme Furn.

CALL CRAWFORD 3850 FOR HIGHER cash prices on your furn., rugs, and elec. radio. Prompt serv. Spaulding Furniture Co.

WE PAY MORE FOR YOUR FURNITURE rugs. Call anywhere. Victory 1414.

HOUSEHOLD APPLIANCES.

SPECIAL THIS WEEK!
Brand new Thor combination washer-ironer, $64.50. Display No. 1 washers, $59.50 Terms as low as $1.16 per week. We also rent Thor Shop, 20½ S. Wabash. Wab. 7944

TO RENT—BRAND NEW MAYTAG WASHERS. SEELEY 7466.

ELECTRIC WASHER—FINE CONDITION; cheap. RAVENSWOOD 1419.

Electrical Refrigeration.

$20—ELEC. REFRIG.—$20
Why buy ice when $20 will buy a good elec. refrigerator? 2308 W. Madison.

NEW 1932 NAT. ADVERT. ELECTRIC REfrigerators, $50-$100 discount, 3 yr. guarantee; reconditioned refrigerators, $39. Terms 6825 Dorchester. Open eves and Sunday.

$59.50 BUYS A NEW ELECTRIC REFRIG., 5 cubic ft. Guaranteed, terms. Open eves. Factory, 2430 S. Michigan. Factory Branch 173 N. Michigan.

HOME OWNERS AND BUILDERS, ATTENtion. We have 10 Frigid., 15 Kelv., 10 Waynes, 5 Copelands. 220 W. Huron. Op. Sun.

19 REPOSS. AND USED ELEC. REFRIGS., as low as $39; only $5 dn.; easy terms; open eves. 1954 W. 35th-st. Laf. 3040.

$39.75 — ELEC. REFRIGERATOR — $39.75 Exceptional value in a rebuilt electric refrigerator. Weekly terms. 6047 S. Halsted.

PAY BAL. DUE ON ELEC. REFRIG., 3 MO. old. Phone Mr. Green, Vic. 7427.

1932 FL. SAMPLES, 30% DISC., 3 YR. guar., tms. 25c day. R. 1162 Merchd. Mart

REAL ESTATE FOR SALE.

APARTMENT BUILDINGS.

South Side.

FOR SALE—$6,000 EQUITY FOR $3,000 Modern 2 apt., 5 yrs. old; lot 34x125. 7156 Eberhart-av. Ignatius Chap & Co., 31st at Wallace-st.

OUTSTANDING VALUE—MICH. NR. 59TH: beau. 6 apt., 2 baths; 5 yr. financing; $4,000; pr. $16,000. Drex. 1800. Tri. 0749, after 6.

HOUSES.

South Side.

BEAUTIFUL HOMES.
8311 Paxton-av., 5 rms.; garage; furn. ht.
8411 Crandon-av., 6 rms.; garage; h. w. ht.
7914 Oglesby-av., 6 rms.; garage; h. w. ht.
1716 E. 83d pl., 6 rms.; garage; h. w. ht.
See these and get our smash-out prices. About $1,500 cash will buy any one. Address A K 461, Tribune.

SOUTH SHORE—NEAR I. C.; N RM. COLOnial bungalow, real home, near school and church; $5,000 cash. Owner Stewart 4941.

SAC. 6 R. MODERN BRK. BUNG.; COST $12,000; $7,750. 8047 S. Ada. Tri. 1873.

Southwest Side.

BUNGALOW SMASHOUT! REDUC. FROM $10,500 to $6,000; brk., 6 rms., slp. pch., h. w. ht., 2 car gar.; nr. 63d-Kedzie. Need $2,000 cash. F. Wilken, 6357 S. Kedzie.

BARG.—5 RM. BRK. BUNG., 30 FT. LOT, $5,150; easy tms. 4048 W. 63d. Hem.4646.

North Side.

$25,000 HOME AT $12,500; MODERN 7 rm.; gas; h. w. heat; trees; garage. Hood-av., Edgewater, e. of Clark. Tel. Rogers Park 0011.

Northwest Side.

BUNG. IN PORTAGE PARK, BRICK, 5 R., full bath, oak trim, hot w. heat, gar.; beaut. place; lot 41x125; impr. in and paid. 1 blk. S. Shr. car and stores; bargain. No agents. 4050 N. Mason-av.

WILL TAKE USED OFFICE FURNITURE as paymt. on my brick bung. Bal. E. Z.; long term mtge. Improvements all paid. Address M A 549, Tribune.

REAL ESTATE—OAK PARK—AUSTIN.

TO CLOSE ESTATE, WIDOW WILL SAC. 5 rm. brk. res.; N. Austin; for $8,000; lge. open brk. pch.; h. w. ht.; lot 33 ft. wide. Pilgrim, 5637 W. Lake. Aus. 1680. Vil.5100.

REAL ESTATE—SUBURBAN—S. W.

Tinley Park—47 minutes to loop.

4 R. MODERN HSE., LGE. POULTRY HSE., 2 ac. good soil; terms; will rent. Grover C. Elmore 100 N. La Salle. Fra. 2650.

REAL ESTATE—SUBURBAN—NORTH.

Evanston—19 minutes to loop.

$9,500 WILL BUY CENTRALLY LOCATED 10 rooms, 2 bath home; might rent. Quinlan & Tyson, Inc. Rogers Park 2617.

REAL ESTATE—SUBURBAN—N. W.

Arlington Heights—33 min. to loop.

$10 PER MO. BUYS MY 4 ACRE GOOD land on hard road just off main hwy.; sacrifice for $195 per ac. State 3861.

REAL ESTATE—SUBURBAN—WEST.

General.

BEAUT. 7 RM. HOME, SLEEP. PCH., SUN par.; lge. landscaped lot and gar.; 1 blk. to C. B. & Q. sta.; sac., but must have $1,000 cash dn.; bal. like rent; 36 min. to loop. Address A F 547, Tribune.

5 RM. HOME NR. HINSDALE, $4,750. Large liv. rm.; natural firepl.; slps. pch.; full bsmt.; furn. ht.; lot 60x150; beau. terraced lot; trees, shrubs; 2 blks. C. B. & Q.; $300 down, $40 mo. Address A K 433, Tribune.

La Grange—21 minutes to loop.

FOR SALE — SOMETHING DIFFERENT California style duplex 6-6; 2 car heated garage; terraced rose garden, zenias, asters, gladiolas, fruits and everything; if sold present owner will pay rent. Mead, 519 N. Fifth-av., La Grange.

REAL ESTATE—SUMMER RESORTS.

FOR SALE—ONE OF MICHIGAN'S MOST picturesque estates, overlooking 3 beautiful lakes, frontage on two; high and rolling, with wonderful building sites. For detailed location and description write Geo. W. Hall. Honor, Benzie Co., Mich.

55 ACRES, 1,500 FT. OF LAKE FRONT, 15 acres wooded; make good Scout Camp, subdivision, club, private estate; $200 an acre; will divide. D. J. Notter, 707 Main-st., Lake Geneva, Wis.

FOR QUICK SALE—3 RM. COZY COTTAGE on ¼ acre lake lot 38 miles N. W. of Chicago; price $850; terms $125 cash, $20 mo.; act quick. Address L X 470, Tribune.

20 LAKE FRONT LOTS, 60X300 FT., S. side Wind lake; must be sold this season acct. mtg. Apply Sandy Point Co., Waterford, Racine County, Wis.

178 FT. LAKE FRONT—1½ A. LAND, FUR log cabin, 3 mi. railroad, $850; $100 cash, $15 mo. Evans-Tinney Co., Fremont, Mich.

OWNER MUST SAC. NEW COTTAGE—BIG Wis. lake; $575; tms.; gd. fishing, bathing; 2 hrs. Chi. Address M A 139, Tribune

ENGLISH TYPE COTTAGE AT LAKE NR. McHenry, 1 hr. Chgo. for quick sale $800 including boat. Address M A 562, Tribune

OWNER CUTS PRICE 3 R. COT.; LG. WIS. lake; $600. Address M A 135, Tribune.

LAKE FRT. LOT, LAKE GENEVA, WORTH $3,000; own. will take $600. Rog. P. 3800.

MUST SELL LG. DELAVAN LAKE LOT. only $77.50, tms. Address M A 71, Tribune

REAL ESTATE—FARM LANDS.

Illinois.

FOR SALE—100 ACRE LAKE COUNTY farm, close range of Waukegan, on state highway 21 direct from Chicago; 12 room house, furnace heat and electricity. Complete set of farm buildings. Abundance of shade and fruit. This farm sold for $30,000, now sacrifice for $12,000, ½ cash, balance straight mortgage. A real investment. Phone Majestic 238 or call 226 Washington-st., Waukegan, Ill. Home Sunday.

10 ACRES, 50 MILES NORTHWEST; GOOD house, barns and chicken houses; well fenced; must sacrifice at once; price $3,600 Brooks, 4259 W. Division-st.

28 ACRES—45 MILES WEST; GOOD BUILDings, crops, stock, machinery, $6,500 $2,500 cash. Franklin 8532.

30 A. WITH ATTRAC. FARM BLDGS., NR. Dunham Woods; aged man must sell; no trades. A. L. Webster, Wheaton, Ill.

10 ACRES BETWEEN NORTH-AV. AND Roosevelt-rd., near West Chicago; price $2,000, $250 cash. Phone Central 2733.

BANK MUST SACRIFICE 3 TO 200 A. FOX River Valley farms; 50 mi. west; terms; no trade. Send for list. Brooks, 4259 Division.

$3,000 CASH BUYS 40 A. NO. ILL., CLEAR, no bldgs. Address C 371, Tribune.

1¼ ACRE CORNER—$345, $10 DN., $2 wk. Gravel road; low taxes. Merr. 4300.

120 AC. CLEAR, $12,500, 40 MI. N. W. Cash and trade. Address B 372, Tribune.

Indiana.

MUST SACRIFICE 80 ACRE FARM IN PORter Co., Ind.; 40 mi. from Chicago. Terms to suit. Address M A 401, Tribune.

Michigan.

FOR SALE—15 A., BERRIEN CO., MICH., 75 miles Chi., on U. S. 31 and interurban; purest spring water, grapes, apples; small wooded ravine; nr. St. Joe river. Will build just what you want. Phone 70F5, Berrien Springs.

69 A., HANDY NILES, ON SML. LAKE; 10 a. timb., fruits, buildings; cut price, $2,000; easy tms. Roessler, 140 S. Dearborn

70 A., S. W. MICH.; GOOD 6 RM. HSE., barn, silo, henhouse; fert. land; only $2,950; $800 dn. Address A K 86, Tribune.

32 A.; BLDGS.; STOCK; TOOLS; CROPS; $1,200; $600 dn. A. Nixon, Cassopolis, Mich.

Wisconsin.

SOO LINE LAND GRANT, LANDS IN UPper Wisconsin. Free information. Ask for Booklet No. 53. Homeseekers' rates. Address H. S. FUNSTON, Land Dept., Soo Line Ry., Minneapolis, Minn.

Miscellaneous.

EQUIPPED ALFALFA FARM.
120 acres on improved road near town; 110 acres level dark loam tillage, woodlot, stream and fruit; good 7 room house, lights, dandy 40x60 hip-roof barn, 2 car garage, bldgs. insured $5,000; low price $4,000 and horses, 5 cows, heifer, sow, 5 shoats, 100 poultry, machinery, vehicles, hay, corn, oats, potatoes, beans, cabbage, etc., included by widow owner if taken soon; good terms; picture pg. 108 Free catalog 1,000 bargains STROUT AGENCY, 7-J South Dearborn-st. State 7975.

REAL ESTATE SERVICE.

ATTENTION, EQUITY OWNERS— Why sacrifice your equity? We are in a position to offer you a service in assisting you in the solution of your troubles if your property is now in default or will be defaulted. Address M A 253, Tribune.

REAL ESTATE WANTED.

Business Property.

HAVE CUSTOMERS WITH CASH FOR ONE story Chicago business property. FRANKENSTEIN & CO., 33 N. LA SALLE

REAL ESTATE FOR EXCHANGE.

Farms and Acres.

WELL IMP. FARMS, SOME STOCKED FOR good inc. prty. Rob Mueller, 29 S. La Salle.

Vacant.

2 BUSINESS LOTS, ON ARCHER-AV., WEST of Cicero-av., for resident vacant in Elmhurst. Address M A 194, Tribune.

Miscellaneous.

WANTED — YOUR EQUITY IN BUILDING or vacant in exchange for city lot or small acre tract, with or without house. ADDRESS M A 77, TRIBUNE.

REAL ESTATE LOANS.

First Mortgage.

WANT $2,500, 5 YRS, 6%, ON $20,000 brick home. Address B 373, Tribune.

$12,000 FIRST 6%; 8% COM.; REAL ESTATE $50,000. Address C 375, Tribune.

WTD.—$7,000 1ST MTG. ON $20,000 2 family res. Address B 480, Tribune.

COLLATERAL LOANS ON 1ST MTGS. General Acceptance Co., 139 N. Clark-st.

REAL ESTATE LOANS.

First Mortgage.

COLLATERAL LOANS MADE TO OWNERS of 1st mtgs. or buy your mtge. at disc. M. Fogel, 134 N. La Salle, R. 1600. Cen.1428.

Junior Mortgage.

2D MORTGAGE LOANS
TRUSTEES SYSTEM SERVICE.
TRUSTEES SYSTEM BLDG., N. E. CORNER WELLS AND LAKE-STS......ANDover 2121
1630 BELMONT-AV..........GRAceland 3800
3940 W. MADISON-ST..........KEDzie 2222
724 W. 63D-ST.............ENGlewood 1230

2D MORTGAGES MADE IN 1 DAY TO PAY taxes and paymts. on 1st mtgs. Ren. 9149 SIMMONS BROTHERS, 69 W. Washington

MORTGAGES.

DO YOU KNOW THE ACTUAL CONDITION of the property on which you have loaned your money? We offer you this service. NIELS BUCK & CO., INC., 1791 Howard-st. Rogers Park 3810.

1ST MTGES BOUGHT—SUBST DISCOUNT. General Acceptance Co. 139 N. Clark-st.

STOCKS AND BONDS.

WE BUY AND SELL TAX WARR. R. E. BONDS FOR CASH. H. C. MITCHELL, 111 W. WASHINGTON, R. 517. FRANK. 1610.

WE MAKE LOANS AND BUY GOLD BONDS. RM. 504 72 W. WASHINGTON.

WE BUY OR LOAN ON R. E. BONDS, TAX warrants. Suite 712. 134 N. La Salle-st.

WE BUY REAL ESTATE BONDS— LOUIS STERN & CO., 134 N. La Salle-st.

LOANS.

Personal, Property, and Salary.

Why pay more than Household's low rate?

The nationally known HOUSEHOLD LOAN PLAN offers cash loans of $300 or less to husbands and wives at reasonable rates.

Loans above $100 and up to $300 are made at a rate less than the usual small loan rate.

If you are keeping house and can make regular monthly payments, you have all the security needed for a Household loan.

Quick service. Strictly confidential. Husband and wife only need sign. No endorsers. 20 months to repay.

LOOP:
77 W. Washington, 10th floor. State 0151
105 W. Monroe, 5th floor. State 1777
105 W. Madison, 14th floor. Franklin 0885
ROGERS PARK:
1737 Howard-st., 2d floor Rog. Pk. 8320
WEST:
4010 W. Madison-st., 4th floor, Kedzie 0704.
9 S. Kedzie-av., 3d floor. Van Buren 0100.
CICERO-BERWYN:
6012½ W. 22d-st., 2d floor. Cicero 6400
OAK PARK:
1140 Lake-st., 3d floor. Euclid 503
NORTHWEST:
2800 Milwaukee-av., 5th floor, Capitol 3440
4710 Irving Park, 2d floor. Pensacola 4570
NORTH:
1951 Irving Park, 2d floor. Buckingham 1006
4753 Broadway, 11th floor. Longbeach 7163
SOUTH:
736 E. 63d-st., 2d floor. Fairfax 2830
841 E. 63d-st., 4th floor. Plaza 8300
6856 S. Halsted-st., 2d floor. Englewood 5534
SOUTHWEST:
6255 S. Ashland-av., 2d floor. Hemlock 4510
2353 W. 63d-st., 2d floor. Republic 4472
SOUTH CHICAGO:
9130 Commercial, 2d floor. So. Chicago 0103
ROSELAND:
11106 S. Michigan, 2d fl. Commodore 8880

HOUSEHOLD Finance Corporation

$25 TO $300
SALARY LOANS
Quick, Confidential Service.
Phone and learn how quick—and how easy you can make a loan here.
PAYMENTS TO SUIT—YOU HAVE THE PRIVILEGE TO REPAY ANY DAY, WEEK OR MONTH TO REDUCE THE COST.
FURNITURE AND AUTO LOANS MADE IF REQUESTED.
LOCAL LOAN CO.
UNDER STATE SUPERVISION.
27 W. WASHINGTON. RANDOLPH 8400
821 W. 63D-ST. ENGLEWOOD 7800
1212 N. ASHLAND. BRUNSWICK 3100
4013 MILWAUKEE. AVENUE 1400
1 N. CRAWFORD. KEDZIE 5900
8 N. OGDEN-AV. HAYMARKET 4700

Personal Finance Says
You can solve any family financial problem with a "PERSONAL" LOAN. Our service is prompt and confidential. The cost is low. SMALL MONTHLY PAYMENTS.
PHONE—WRITE—OR VISIT the nearest PERSONAL office.
CHICAGO—PERSONAL
4554 Broadway, 2d fl. LONgbeach 4082
4770 Lincoln-av., 2d fl. LONgbeach 6357-8
3982 Milwaukee-av., 2d fl. PALisade 0089
4010 W. Madison-st., 2d fl. NEVada 2134
757 W. 79th-st., 2d fl. RADcliffe 8228
841 E. 63d-st., 3d fl. HYDe Park 1472
2403 W. 63d-st., 2d fl. REPublic 7229
OAK PARK—PERSONAL
1040 North-blvd., 2d fl. VILlage 6840
CICERO-BERWYN—PERSONAL
5623 W. 22d-st., 2d fl. CICero 5202
EVANSTON—PERSONAL
708 Church-st., 2d fl. GREenleaf 6081
Personal Finance Co.

Money? Money!
Loans—$25 to $300—Salary or Furniture.
T. B. WARD,
8 S. Dearborn, Rm. 612. Rand. 2060.

Friendly Personal Loans.
IN AMOUNTS OF $25 TO $300
ON FURNITURE, SALARY, AUTOS.
C. C. ERD,
7 S. DEARBORN-ST. ROOM 916. PHONE CENTRAL 4733-34.

BUSINESS LOANS
up to $10,000 on the equipment of factories, restaurants, laundries, hotels, rooming houses, etc. Easy time payments. Also loans on accounts receivable. F. BOLAND, 215 W. Randolph. Frank. 1966

SALARY OR FURNITURE LOANS. $10 TO $300. IMPERIAL CREDIT CO., 30 W. Washington-st., 11th floor, Fra. 8924. SOUTH SIDE OFFICE: 6317 S. Halsted-st. 2d Floor. ENGLEWOOD 0108.

NEED MONEY?
For "PERSONAL" Loans
See BACK COVER of the NEW Chicago TELEPHONE BOOK.

Household and Salary Loans
$50 TO $300. CHICAGO FINANCE COMPANY, 11 S. La Salle-st., Rm. 1301. Central 1060.

LOANS OVER $100 AT REDUCED RATES. COMMONWEALTH LOAN CO., Phone Wabash 8233. 9 Chicago Offices.

BUILDING MATERIALS.

Lumber.

YOU WILL POSITIVELY SAVE MONEY ON lumber, millwork, roofing, wallboard, etc. 3509-15 Belmont-av. Independence 4800.

MACHINERY AND EQUIPMENT.

WANTED—2,000 AMPERE 6 VOLT GENerator set, 220 A. C., 60 cycle; lead lined steel tank about 96x24x24 inches. Voltmeter, ammeter, bulb thermometer, all in first class condition. Address L P 445, Tribune.

13X4 BENCH LATHE, 14 INCH SHAPER, milling machine, and drill press; all motor driven; $175. 758 S. Oakley-bl. West 4683.

PARCEL POST AND EXPRESS.

SIXTEEN 50 GALLON BARRELS OF pure New York Concord grape juice. 80c per gallon. Angelo, Graceland 2941.

OFFICE DEVICES.

SEALER, $8; DICTAPHONE, $25; MIMEOgraph, $20. 190 N. La Salle. Fra. 5234.

PRINTING MACHINERY AND SUPPLIES.

8X12, 10X15 PRESSES, 200 CASES TYPE. Kimble A. C. motors, cheap. Bruns. 9756.

SPORTING GOODS.

8X10 TENT AND 2 FOLDING COTS, $12.50. John T. Baker, 2321 N. Oak Park-av.

USED AUTOMOBILES FOR SALE.

ONLY
STUDEBAKER
CAN OFFER YOU SUCH VALUES!
5 DAYS' DRIVING TRIAL.

'28 BUICK SEDAN. Has a right hand drive. Will give new car satisfaction today. Special for $285
'31 FORD TUDOR SEDAN. Looks and runs better than many cars selling for twice the price. Special for $295
'27 CADILLAC COUPE, 5 pass. Finish glistens like a new dollar. Upholstery is luxurious. Special for $312
'29 STUDEBAKER SEDAN, Pres. 8 that was in the garage most of the time while the owner was in Europe. Special for $325
'30 DODGE COACH. Was in actual service for a comparatively short time. Special for $335
'29 OAKLAND SEDAN. Considering the high quality of this Oakland, it's a rare bargain at our special price of..$335
'29 NASH BROUGHAM. Adv. 6, with wire wheels, side mounts, etc. It's in marvelous condition. Special for ...$345
'30 DE SOTO 8 SEDAN. Every detail of the interior and exterior appears new. Special for $345
'30 MARMON SEDAN. Was only driven evenings and Sundays for pleasure purposes. Special for $345
TERMS. OPEN EVES., SUN. CAL. 6492.
STUDEBAKER SALES, 26TH AND MICHIGAN.

8 DAY SALE—57 CARS
All at Bargain Prices.
Light 4, 6 and 8 Cyl.
5 Passenger Sedans,
$100 TO $850
At this time our stock is probably the most complete in the low-priced field and cars of a great many standard makes are included in this sale. Come out and look them over. Act today, tomorrow may be too late.
OPEN EVENINGS. OPEN SUNDAY.
PACKARD
USED CAR LOT,
7320 Stony Island-av.

FORD—TUDOR SED., $20; DODGE, '27 Coupe, $45; Dodge, '27 Sedan, $45; Ford, '29 Coupe, $100; Ford, '29 Tudor, $135. Cadillac Cab with meter ready to work, $110. Pierce-Arrow 5 pass. Sed., $50. Packard, '28 Pha. $150. City Auto, 1718 S. State.

ESSEX—'29 COACH; GOOD COND......$125
Chevrolet—'31 Coach; perfect...$110 down
BUICK—'30 Spec. Coupe; s. mts.. 160 down
Graham—'31 Sedan; 4 door....... 110 down
Nash—'31 Small 8 Spt. Coupe.... 175 down
GLENN E. HOLMES, Inc., 30 East Lake-st.

AUBURN—1931 CUSTOM 8 SED. SLIGHTly used. Can't be told from new. Original cost $1,365. Our price, $625. Terms. Miller Motor Sales, 4444 Irving Park-blvd.

AUBURN—'31 5 PASS. BROM.; 6 W. W.; low mi.; like new; priv.; $450. Vin. 7144.

BUICKS. BUICKS.
'32-'97 De L. Sedan, used, 134 in. wheel base; 6 wire whls.; chrome tire covers; prac. new.........$1495
'32-87 De L. Sedan, used, 6 wood whls., side mts.; prac. new.......... 1295
'31-87 De L. Sedan, 6 wire whls., chrome tire covers; white wall tires, like new............ 945
'31-87 Sedan, 4 door, prac. new......... 795
'31-67 Sedan, 4 door, perfect........... 695
'31-57 Sedan, hardly used, repos........ 595
90 day guarantee; 7 day driving trial. 12 to 24 months to pay. Trade.
WEST SIDE AUTO EXCHANGE.
4635-37 W. Madison-st.

BUICK SEDAN, 1931.
7 pass., model 8-90, driven but a very short time, and is comparable only to a new car, both in appearance and mechanical performance. Finished in ebony black, has 6 wire wheels and practically new tires, side mountings, spotlight, hot water heater, etc. Specially priced at $1,100.
FORD MOTOR CO.,
LINCOLN RETAIL DIVISION,
2237 S. Michigan-av. Cal. 7340.

BUICK—1932 DE LUXE CONVERTIBLE SEdan, used as demonstrator few miles only. Has 6 wire wheels, side mounts, trunk, and other extras. This snappy sport car must be sold at once and we won't turn down any reasonable offer. If you want a bargain, see this guaranteed car.
WEST SIDE BUICK,
4666 WASHINGTON-BLVD.

BUICK—'31 5 PASS., 4 DR. SEDAN, MOD. 8-67; 6 w. whls., fend. wells; chrome tire covers, radio, heater, trunk; cost $1,887; reposs.; can't tell from new; sac. for $695; your car as down pay., bal. 12-24 mos.; 7 day driv. trial. G. M. S. Finance Co.
4635 Washington-blvd.

BUICK 1930 SEDAN.
In order to reduce our stock of Buicks we must sacrifice a number of unusual cars. No reasonable offer will be refused. LINCOLN PARK BUICK, 2825 N. Halsted.

BUICK—1931, BIG 8, 5 PASS. COUPE, HARDLY DRIVEN. A $1,950 CAR AT BELOW HALF COST. CALL WELLINGTON 7802. MR. ZIMMERMAN.

BUICK—'30 SEDAN, 5 PASS., $495; PERF. condition; heater, spotlight, etc. NORTHWEST BUICK CO., 3801 LAWRENCE-AV.

BUICK—'30, MODEL 47 DE LUXE SEDAN; fully eqpd.; cannot be told from new; must sacrif., $455. 2424 Milwaukee-av.

BUICK — 1928 SPORT COUPE, RUMBLE SEAT; BIG BARGAIN, $195. FULLERTON FINANCE CO., 3716 FULLERTON.

BUICK—1931-96 COUPE, 5 PASS., $987; Gold Seal Guar. Liberal terms; trade. LOGAN SQUARE BUICK, 2468 Milwaukee.

BUICK—'31 MODEL 8-90 7 PASS. SEDAN; practically new; now $1,135; terms. Jas. Levy Motors Co., 23d and Michigan.

BUICK—'29 ROAD., S. MTS., LIKE NEW. Barg. today, 7437 Vincennes, Gar.Stew.4180.

BUICK—'28 7 PASS. SED., LIKE NEW. $250 or best offer. 4657 Irving Pk.-blvd.

BUICK—1929 46 COUPE; NEW TIRES; perf.; $345. Farwell, 7637 S. Halsted.

CADILLAC TOWN SEDAN.
1931 12 cyl. model, purchased new in September, 1931, at a cost of over $4,300. Beautifully finished in Brewster green, serviced by Cadillac Motor Car Co., and is mechanically 100%. Has wire wheels, side mountings, metal tire covers, seat covers, and complete equipment. Price, $2,350.
FORD MOTOR CO.,
LINCOLN RETAIL DIVISION,
535 Madison-st., Oak Park. Man. 7700.

CADILLAC—1929 V-8 DE LUXE TOWN Sedan; Fleetwood cust. body and upholstery. A truly beautiful car with 6 new tires and wire wheels, side mounts; has radio, burglar alarm, double heaters, Lorraine spotlight and many extras. Finish is beautiful rich black. Car like new in every respect. Original cost $5,200. Repossessed by Finance Co. Will sell for unpaid notes, $795. Terms to suit. 2411 S. Michigan-av. Cal. 7272.

CADILLAC 7 PASS. SEDAN.
1929 with Custom Fleetwood Body. The finish, upholstery, motor and tires are perfect. Has many expensive appointments and refinements. Wire wheels, side mounts trunk rack, chrome covers, etc. $995. Terms PIERCE-ARROW FACTORY BRANCH. 2246 S. Michigan. Calumet 6109.

CADILLAC—V-8, 1931, 4 DR., TOWN SED.; close coupled body; 6 wire whls., fender wells; chrome tire covers; trunk; cost $3,477; reposs.; sac. for $1,485; your car as dn. pay., bal. 12-24 mos. G.M.S. Finance Co.
4635 Washington-blvd.

CADILLAC—LATE '29 TOWN SEDAN; LOW mileage; 6 chromium wire wheels, trunk, heater and other extras. Small down payment. Must sell. E. T. Marquart, admin'str. 523 Ashland-av., River Forest. Ph. Forest 2091

CADILLAC—REAL 1932 USED DE LUXE SEDAN; 6 WIRE, TRUNK RACK, ETC. MUST BE SOLD. MAKE OFFER. 1132 DIVERSEY-BLVD.

CHEVROLET—USED '32 4 DR. 5 PASS. Spt. Sed.; 6 wire whls.; fend. wells; chrome tire cov.; trunk; cost $887; reposs.; sac. for $595; your car as dn. pay.; bal. 12-24 mos.; 7 dry driv. trial. G.M.S.Finance.
4635 Washington-blvd.

CHEVROLETS— USED —CHEVROLETS
1932 Coach $475
1932 Coupe 450
1931 Spt. Con. Coupe, r. s.. 375
1931 Sedan, 4 door.......... 350
3327 MILWAUKEE AT CRAWFORD.

CHEVROLET—'30 COACH; MOHAIR UPH., completely overhauled, hot w. heater, free license, free club membership. $75 down. $22.50 per mo. 2234 S. Michigan. Cal. 5810.

CHEVROLET—'32 USED DE LUXE SEDAN; radio equipped; 6 wire wheels; driven little; barg. $595, tms. 4637 W. Madison-st.

CHEV.—'31 SPECIAL CPE., RUMB. SEAT; run 5,100 mi.; really new; bank closing forces sale; $335. Owner. Triangle 4613.

CHRYSLER—LATEST 1930 MODEL 77 DE Luxe Coupe; 6 wire wheels, 2 fender mounted; 4 speeds forward; 6 white wall tires. Prettiest equipped car in city, $595. Guaranteed. Terms. 2810 Madison.

CHRYSLER—6, 1931 SPORT COUPE; RUMble seat. Regular guarantee. Like new. Will sacrifice for only $479. CHRYSLER DLR., 2215 MILWAUKEE.

CHRYSLER—LATE '31 8 CYLINDER DE luxe sedan; 6 wire wheels; radio; cost $1,925; our price $645. Terms for 1 year or more. 2717 W. Madison. Mr. Collins.

CHRYSLER—1930 ROADSTER; ONLY $245. De Luxe; rumble seat; terms or trade. Fitzpatrick, 6555 Cottage Grove. Alw. open.

CHRYSLER—6, LATE 1931; DE LUXE SEdan; w. w.; $545; terms. 3327 Milwaukee.

CORD—LATE '31 PHAETON SEDAN; A world of extras; $850; your car as down payment; bal. 12-24 mos.; 7 day driv. trial. G. N. C. FINANCE CORP., AT CRAWFORD.
3939 Washington-blvd.

CORD—'31 SEDAN; WHITE WALL TIRES; many extras; orig. cost $3,100; sac. for $795. Finance Co., Reposs., 2433 S. Michigan

USED AUTOMOBILES FOR SALE.

Golden Rule Finance Company
5 DAY DRIVING TRIAL.
Open Evenings and Sunday.
1931 Cadillac Town sedan..........$1,595
1931 Pierce Arrow model C sedan.... 895
1931 Reo 8 De Luxe sedan, used..... 645
1932 Nash 8 De Luxe sedan, used.... 645
1931 Hupmobile 8 Custom sedan...... 505
1931 Nash 8 sedan 575
1932 Chevrolet De Luxe sedan, used.. 495
1931 Hudson De Luxe sedan, fr whl.. 495
1931 Dodge De Luxe sedan 475
1932 Chevrolet coupe, used 450
1930 Studebaker Comm. 8 brm. 450
1932 Plymouth De Luxe sedan, used.. 435
1931 Nash sedan 365
1931 Hupmobile Sport coupe 365
1930 Hupmobile Custom sedan 350
1931 Essex sedan free wheeling..... 335
1930 Marmon De L. sed., w. w., s. m. 325
1930 Nash Sport roadster 295
1930 Oakland De Luxe sedan......... 295
1929 Chrysler 75 coupe 295
1930 Hudson brougham 295
1928 La Salle Conv. coupe 295
1931 Plymouth sedan 275
1931 Essex Sun sedan 250
1930 Studebaker sedan 250
1930 Pontiac De Luxe sedan......... 225
1930 Ford Tudor sedan 195
1929 Hudson Sport coupe 185
1930 Ford Sport roadster 150
'28 Stutz sed....$150 '28 Nash sed.. 150
6935-6937—7001
STONY ISLAND
DORCHESTER 1415.

Fords—500—Chevrolets
500 GUARANTEED CARS REDUCED 40% $20 CASH, BAL. EASY. No indorsers. '29s-'31s, $75 up. '27s-'28s, $25 up '32 STATE LICENSE FURNISHED. Your car as down payment. Always open
Levy Auto and Finance Co.,
724 Milwaukee, Cor.Carpen'r

CORD CONV. COUPE.
1931. It's a real beauty and was driven very little. Has sparkling blue finish and expensive blue leather upholstery to match. New tires. Lavish equipment, including wire wheels, side mounts, driving light, mirrors mounted on fenders, etc. $1,045 Terms. PIERCE-ARROW FACTORY BRANCH 2246 S. Michigan. Calumet 6109.

DE SOTO—8 DE LUXE USED '32 SEDAN; free wheeling; 6 wire wheels, side mounts; nearly new; cost $1,495; reposs.; yours for $595; your car as down pay., bal. 12-24 mos.; 7 day driv. trial; 90 day guarantee. G. N. C. FINANCE CORP., AT CRAWFORD.
3939 Washington-blvd.

DE SOTO—'31 DE LUXE SPT. RDSTR., looks like new; has 6 wire whls., side mounts, rumble seat, new tires, etc.; special at $395. TOM HARRIGAN, Inc., 452 Madison-st., Oak Park. Austin 1220.

DE SOTO—'32 STRAIGHT 8, 5 PASS. DE luxe sedan; used; exactly like new; white wall tires; new car service and guarantee; $625. Terms, 12 or 18 months. 2717 W. MADISON-ST. KED. 8182.

DODGE—8, USED, '32 4 DR. 5 P. SEDAN; natural wood whls., trunk; cost $1,287; reposs.; sac. for $695; your car as down pay.; 7 day driv. trial; G. M. S. Finance Co.
4635 Washington-blvd.

DODGE BROTHERS—6 CYLINDER SEdan, 1932 model; used; carries our new car guarantee; fully equip'd and in perfect condition. Will be sold at a reduction. Ask for Mr. Craft. Dashiell Motor Co., 2522 S. Michigan-av. Calumet 7300.

DODGE—'32 STRAIGHT 8 5 PASS. DE Luxe Sedan; used; exactly like new; white wall tires; new car service and guarantee; $625. Terms, 12 or 18 months. 2717 W. MADISON. KED. 8182.

DODGE—REAL 1932 USED FLOAT. POWER DE LUXE SEDAN, 6 WIRE, ETC. MUST SELL. MAKE OFFER. 1132 DIVERSEY-BLVD.

DODGE—1927 COUPE, 4 PASS. MUST SEE to appreciate. Very clean. $65. Will trade. Open evenings. 4636 Washington-blvd.

ESSEX—COACH, '30; PRACTICALLY SAME as when new; used very little; every detail perfect; guar.; only $325; $130 down, $4.50 a week. Butler Motors, Inc., Michigan-av. at 25th-st. Michigan 2000.

ESSEX—'30 COACH; A1 COND. THRUOUT. Bargain. Priv. party. Oakland 6044.

FORDS—50—FORDS
$10 DOWN, $20 MONTH,
or your old car for down payment.
30 late 1931's, all models..........$265 up
20 late 1930's, all models.......... 165 up
Every car guaranteed for 90 days.
LITSINGER, 925 W. Jackson. Alw. open
OVER 35,000 SATISFIED OWNERS.

FORDS—
1932 Used V8 Coupe, low mile ..$115 dn.
1931 Tudor; like new $265
1931 Standard Coupe, rum. seat $285
1931 De Luxe Rdstr., sidemts. $345
90 day guarantee. Liberal terms.
M. J. KELLY, 4445 W. MADISON.

FORD 1932 STD. COUPE.
Rumble seat. Used short time only. Big saving. Guarantee. GLENN E. HOLMES, Inc., 30 W. Lake-st.

FORD—1931 SPECIAL SPORT SEDAN Can't be told from new. Leather upholstery, free license. Won't last long at $95 down. 16 mos. to pay. 2234 S. Michigan. Cal. 5810.

FORD—'31 DE L. RDST., $250; EXT. $310 '31 Twn Sed., 6 w. w., trk. rk., etc., $375 Others $50 up. Guar. Tm. 2751 W. Madison.

FORDS—1928 TO 1931, ALL MODELS. PRICED TO SELL AT ONCE. HESSER & SODEN, 1234 MORSE-AV.

FORD—'31 DE LUXE CPE., $285; NEW U. S. tires; perfect in every way. Farwell Oldsmobile Co., 7637 S. Halsted

FORDS—10 LATE '31 AND '30 TUDORS in excel. cond.; at a barg.; tms. or trade LAWDER BROTHERS, 6900 VINCENNES

FORDS—10 LATE MOD. CPES.; LOOKS and runs like new; $185 each. LAWDER BROTHERS. 6900 VINCENNES.

FORD—'31 FENDER WELL CONV. COUPE. Black with green whls., rum. seat, extras. See at 3554 Montrose-av. Keystone 3800.

FORD—LATE '31 DE LUXE SED.; A1; sacr. for $350. 1107 N. Clark-st.

FORD—'28 CPE.; GOOD RUNNING CAR; sacr. for $95. 1107 N. Clark-st.

FORD—'30, CONV. CPE., A REAL BARgain. Garage, 7437 Vincennes, Stew. 4180.

FORD—'29 COUPE; NICE AND CLEAN. Must sell, $100. Ph. owner, Austin 9666.

FRANKLIN—1930 SPORT ROADSTER; 6 wire wheels; has been used very little; appearance and mechanical condition almost new; cost $3,050; sale price $950; guaranteed 30 days; terms and trade. Franklin Fac. Branch, 2000 S. Michigan-av. Vic.2000.

FRANKLIN—'29 SPORT ROADSTER; LIKE new; 2 spotlights; new tires; painted attractive green; must sell immediately. Make offer. FOX, 5450 Broadway.

HUPMOBILE—8, LATE '31 SEDAN; FREE wheeling; 6 wire whls.; chr. tire covers; cost $2,600; reposs.; sac. for $595; your car as dn. pay., bal. 12-24 mos.; 7 day dr. trial G. N. C. FINANCE CORP., AT CRAWFORD.
3939 Washington-blvd.

HUPMOBILE—HUPMOBILE
7 to choose from; 1931 Models C and H De Luxe Sedans and Coupes. All have free wheeling. From $500 to $650. Regular 90 day guar. Terms. Trade. 2810 MADISON.

HUPMOBILE—REAL '32 USED DE LUXE 8 SEDAN; 6 WIRE, TRUNK RACK, ETC. MUST SELL; $785. CALL TAYLOR, WELLINGTON 7802.

HUPMOBILE—6 COUPE, 1931; FULLY equipped, includ. wire whls.; only $695. Gambill Motor Co., 2230 S. Michigan-av.

HUPMOBILE—SEDAN, '27; VERY CLEAN. $65. Open eves. 4636 Washington-blvd.

KISSEL—'27 7 PASS. SED., WIRE WHLS., motor good, excl. car for vacation; $50 cash or best offer. 7228 Calumet-av.

LA SALLE—'29 CLOSE COUPLED SEDAN; trunk, other extras; completely overhauled. Guar. by Chrysler Dealer. Terms, trade Price, $585. 3236 Jackson-blvd.

LA SALLE—REAL 1929 5 PASS. SEDAN; wire wheels; cheap. Edg. 3135.

LA SALLE—DE LUXE 1930 FLEETWOOD custom built Sport Phaeton. Sunny, 3754.

LINCOLN—LATE 1931 FREE WHEELING Judkins Berlin 5 pass. Sedan with opera seat. Finished in dark olive green Eqpd. with 6 wire whls., side mts., trunk rack, white wall tires. Most beautiful car in the city. It has only been used 90 days. Cost new $5,960. November, 1931. Just released as estate has been probated. Will sell at a bargain. If in the market for a new car of this type, see this one. Terms, trade.
1801 W. 63D-ST., COR. WOOD.

LINCOLN—LATE '31 TOWN SEDAN; FREE wheeling; 6 wire wheels, side mts.; used 60 days; cost $5,600; reposs.; yours at $2,275; your car as dn. pay., bal. 12-24 mos. G. N. C. FINANCE CORP., AT CRAWFORD.
3939 Washington-blvd.

LINCOLN—REAL 1931 DE LUXE 5 PASS. SPORT COUPE. A $5,100 CAR HARDLY DRIVEN. $1,965. CALL WELL. 7802.

NASH—1930 7 PASSENGER DE LUXE SEdan; twin ignition; 6 wheels, 2 mounted forward; fully equipped and guaranteed; represents new car in every respect; $475. TERMS. 2810 MADISON.

NASH—1931, 8 DE LUXE 5 PASS. COUPE. 6 wire whls., side mts. Original finish a beaut. maroon. Cost $2,000. Our price $585. Terms. Miller Motors, 4444 Irving Park.

NASH—1931 STRAIGHT 8 5 PASS. SED. My car is beautiful and like new. You won't be disappointed. Phone Mrs. Adler H. P. 2481. Add. 1105 Hyde Pk-blvd. Apt. 2.

NASH—'29, 4 DOOR, 5 PASS. DE LUXE sedan; very good cond.; lost job; need cash; $240. 2740 W. 16th-st.

NASH—1929 5-PASS. SEDAN; LOOKS LIKE new; fully equipped; $375; terms. L. W. Shaney & Co., 2821 Sheffield-av.

NASH—COACH, 1928, VERY CLEAN THRUout, all reconditioned, $125. Ask for Mrs. Lawson's car. 4636 Washington-blvd.

NASH—'30 CONV. CPE., USED ONLY 1,400 mi. Cheap. 7437 Vincennes. Stew. 4180.

OAKLAND—'31 SEDAN, V-8 DE LUXE, 6 wire wheels, side mounts; reposs.; yours for $495; your car as down payment; bal. 12-24 mos.; 7 day driv. trial; 90 day guar. G. N. C. FINANCE CORP., AT CRAWFORD.
3939 Washington-blvd.

OAKLAND—1931, 8 DE LUXE 2 DOOR SEdan; like new; will sacrifice for $375. 3333 W. MADISON-ST.

OAKLAND—1928 ALL AMERICAN SIX, 4 door sedan; only $55. CHRYSLER DLR., 2515 MILWAUKEE-AV.

USED AUTOMOBILES FOR SALE.

SELL
AT ANY PRICE!
SAID THE FINANCE COMPANY, AND AS A RESULT WE OFFER THE GREATEST BARGAINS IN CHICAGO'S AUTOMOBILE HISTORY. EVERY CAR GUARANTEED TO RUN.
$49.50
Chevrolet 1928 Coach.
Essex 1928 Coach.
Chevrolet 1928 Roadster.
$76.50
Pontiac 1928 Coupe.
Essex 1928 Sedan.
Pontiac 1928 Coach.
$99.50
Ford 1929 Rumble Seat Coupe.
Chevrolet 1929 Coach.
Essex 1929 4 dr. Sedan.
150 OTHERS.
ALL MAKES. ALL MODELS.
1932—1931—1930.
Every car must be disposed of at once at sacrifice prices.
$100 to $750.
HEALY MOTOR SALES
7601 Stony Island.
REGENT 6004.

Repossessed Fords-Chevs.
1,000 TO PICK FROM.
'29-'31 MODELS. '27-'28 MODELS.
$70 up. $30 up.
MAKE YOUR OWN TERMS.
FREE 1932 STATE LICENSE. 90 DAY WRITTEN GUARANTEE. YOUR CAR TAKEN AS DOWN PAYMENT. Chicago's oldest and largest exclusive Ford and Chev. Finance Co. Always open
WALTON FINANCE CORP.,
940-958 MILWAUKEE-AV.

OLDSMOBILE—'31 4 DR. 5 P. PATRICIAN Sedan; 6 w whls., fend. wells; chrome tire cov.; trunk; cost $1,287; reposs.; sac. for $585; your car as down payment; balance 12-24 months. G. M. S. Finance Co.
4635 Washington-blvd.

OLDSMOBILE. OLDSMOBILE.
1931 De Luxe Spt. Coupe, 6 w. w.....$545
1930 De Luxe Sedan, w. w. 395
1929 De Luxe Sedan, 6 w. w. 285
Terms or trade. 3327 Milwaukee-av.

PACKARD—'30 STD. 8 4 DR. 5 PASS. DE Luxe Sedan; 6 wire whls., fend. wells; chrome tire cov.; trunk; cost $2,975; can't be told from new; reposs.; sac. for $895; your car as down paymt., bal. 12-24 mos.; 7 day driving trial. G. M. S. Finance Co.
4635 Washington-blvd.

PACKARD 733 SEDAN.
1930, that's the last word for beautiful appearance and spirited performance. Equipped with heater, trunk rack, side mounts, etc. Luxurious upholstery. $935. Terms. PIERCE-ARROW FACTORY BRANCH. 2246 S. Michigan-av. Calumet 6109.

PACKARDS.
Sedans, Club Sedans, Roadsters, and Coupes, all sizes and types, 1925 to 1931 HILL MOTOR SALES. Packard Dealers, 646 Madison-st., Oak Park.

PACKARD 1930 SEDAN.
Today's Curb Special. $845.
South Side Nash Sales, 7158 Stony Island.

Pierce-Arrow Conv. Coupe.
1930 model. It's the aristocrat of motor cars and has low-slung lines and a world of power and pep. Equipped with wire wheels side mounts, heater, radio, 2 driving lights dual horns, chrome wheels, etc. $1,395 Terms. PIERCE-ARROW FACTORY BRANCH 2246 S. Michigan-av. Calumet 6109.

PLYMOUTH—1932 FLOATING POWER Convertible Coupe; used; late model; low mileage; in excellent condition; cheap. Ask for Mr. Robins. Dashiell Motor Co., 2530 S. Michigan. Cal.7300.

PLYMOUTH—'30 SEDAN; EXT. GOOD; BR. fin.; cush. not worn; clean uphol., $235. Sml. amt. dn. Barg. 7424 Stony Isl. Pla.3377.

PONTIACS
DOWN.
1932 Used Sport Coupe..........$240
1931 Sport Coupe 175
1931 4-dr. Sedan 150
1931 2-dr. Sedan 135
ALL FULLY GUARANTEED.
Community Motors, Inc.,
2473 MILWAUKEE-AV.

PONTIAC — 1930 SPORT ROADSTER; 6 wire wheels, 2 fender mounted; rumble seat; chrome tire covers; fully equipped; $295; guar.; terms, trade. 2810 MADISON.

PONTIAC—'32, USED COACH, PRAC. NEW; wire whls.; $595, tms. 4637 W. Madison.

REO—1930 MASTER 6 FLYING CLOUD DE Luxe Sedan; 6 wire wheels, 2 mounted forward, 100% perfect; $495; guar.; terms. ALWAYS OPEN. 2810 MADISON.

STUDEBAKER—8 '30 COMMANDER SPORT Cpe., $300; need cash. Mrs. Larkin, 419 South Taylor-av., Oak Park.

STUDEBAKER — SEDAN; NEED MONEY; must sac. '31 car; terms can be arranged with Finance Co. Mr. Armstrong, Dor. 7940

STUDEBAKER—LIMOUSINE, 7 PASS., '31. Run 4,000 mi. Perf. cond. Longbeach 1832.

STUDEBAKER—1932 USED DICT. 8 SEDAN; 6 w. whls., $785. 4637 W. Madison.

STUTZ 7 PASS. SEDAN.
1930 model. This distinguished car was chauffeur driven and given the very best of attention. Now it looks and runs as though it were never driven a mile. Equipped with wire wheels, side mounts, driving light, seat covers, metal tire covers, etc. $985. Terms. PIERCE-ARROW FACTORY BRANCH. 2246 S. Michigan. Calumet 6109.

WILLYS KNIGHT—'31 SEDAN, LNG. WHL. base; 6 w. w., trunk, radio; nearly new car; cost $1,985; reposs.; sac. for $595; small down paymt., bal. 12-24 months. G. N. C. FINANCE CORP., AT CRAWFORD.
3939 Washington-blvd.

AUTOMOBILE LOANS.

CASH
In 10 Minutes—No Delay.
AUTO AND TRUCK LOANS
$350 to $10,000
CONFIDENTIAL. NO ENDORSERS.
15 Years at Same Location.
WINTER-HIRSCH
1842 S. Michigan-av.
CALUMET 4586.
4657 W. Madison-st.
ESTEBROOK 3243.
6359 Broadway.
Rogers Park 9500. Cor. Devon-Broadway.

WHEN YOU
NEED MONEY
REMEMBER
1—Your automobile is collateral.
2—We will reduce your present notes.
3—Terms are lowest—service best.
4—6 convenient offices to serve you.
Automobile Bonding Co.
Established 1919.
66 E. South Water. Rand. 7990.
4802 N. Western, 2d fl. Lon. 8342.
7850 S. Halsted, 2d fl. Tri. 0807.
6212 Cottage Grove. Hyde Park 9723.
4734 W. Madison. Aus. 3906.
4803 Milwaukee. Pen. 4888.

INVESTIGATE!
THE FIRST AUTO BANKERS IN CHICAGO UNDER STATE CONTROL.
COMPARE!
LEGALIZED INTEREST RATES. Supervised and Licensed by the STATE OF ILLINOIS.
DEMAND!
This Guarantee and Protection. No fees. No brokerages. Legal int. only.
LEWIS E. BOWER,
AUTO BANKERS SINCE 1912.
1240 S. Mich. 1217 Devon. 59 W. Wacker.
6838 Stony Island. 747 Madison, Oak Park.

BORROW WISELY
AUTO AND TRUCK LOANS
or present notes reduced to easier payments.
WE CHARGE LESS
Majestic Investment Corp.,
105 W. Monroe. Randolph 4864.
6241 Cottage Grove. Dorchester 4561.
5321 W. Madison. Austin 4069.
647 Madison-st., Oak Park. Euclid 1808.

CHICAGO'S LOWEST CASH PLAN.
Auto loans for no more than your monthly garage bill. No interest, no finance charge. Money immediately. AETNA ACCEPTANCE CO., 4554 Broadway.

MONEY NOW.
NO QUESTIONS ASKED. LIBERAL CASH IN 10 MINUTES. Gordon Finance Co., 2239 S. Michigan-av.

AUTO CREDITS FOR SALE.

REAL BARGAIN FOR PROSPECTIVE Buick buyer. $950 credit for $750. N. R. Basken. Ph. Randolph 6891.

AUTO TIRES.

U. S. ROYAL ENDS 5.25-18, $4.65. BERLIN TIRE CO., 1400 S. Michigan-av.

MOTORCYCLES AND BICYCLES.

WILL PAY CASH FOR USED MOTORcycles. 1331 W. Jackson. Monroe 0380.

MOTOR TRUCKS.

TRACTOR AND TRAILER
Have position with reliable trucking company doing interstate hauling for past 17 yrs. Applicant must be sober, steady, reliable and furnish best references. This company operates about 25 trucks, owner driven. We have 1932 Chevrolet tractor with trailer and 16 foot 7x7 Panel Body Warner Electric Brakes, 32x6 dual tires reserve gasoline tank, road lights, etc. This truck cost new $2,750. Can be had for $1,650. ½ down, bal. lowest General Motors terms. Ready for work. Will carry 8 to 10 tons. Earning from $100 to $175 weekly. An unusual opportunity for a big saving and a lucrative position at the same time.

1931 Refrigerator Truck.
Chevrolet 10 wheel unit, dual axle, 32x6 tires. Helper springs, road lights and reserve gasoline tank. The 12 foot refrigerator body is one of the best built capable of 5 to 7 tons hauling on long distances. Original cost of this unit was $2,561. Repossession priced for quick sale $795
Another one like the above with better tires $845

1931 Chevrolet truck 10 wheel unit, double axle, reserve gasoline tank, 32x6 oversize tires, road lights, 12 foot panel body, tarpaulin top. Will carry 5 to 7 tons. Cost $2,461 new. Repossessed. Priced at less than 1-3 original cost, $645. Another one like the above with better tires $695

1930 Chevrolet truck, 6 wheel dual axle, 12 foot Chgo. stake body. Driven only 16,000 miles. Cost new about $1,350. Price $575

1930 Dodge ¾ ton, panel truck. Ready to go $295

1931 Ford Delivery Sedan, driven 5,800 miles. Practically new $375

1931 Chevrolet, 1½ ton truck with 9 foot low stake body. This truck driven a little over 5,000 miles. New car guarantee $435

ALL TRUCKS ABOVE SHOWN ON OUR LOT 3920 OGDEN-AV.
Lewis Auto Sales, Inc.
Chevrolet Dealers for 16 Yrs.
MAIN SALES AND SERVICE STATION.
3400 OGDEN-AV.
LOWEST GENERAL MOTOR TERMS.
ALL PHONES. CRAWFORD 4205.

FORD TRUCKS.
Liberal terms or trade. 90 day guar. 20 late '31s, '30s, '29s. All body types. $100 up. Your old car for down payment. LITSINGER, 925 W. Jackson. Alw. open.

FORD, CHEV.—200 TO PICK FROM. THE BEST SELECTION IN CHICAGO. All type bodies; 90 day guarantee. LOWEST PRICES—EASIEST TERMS.
940 TO 958 MILWAUKEE.

FOR SALE—FRUEHAUS TRAILER, 8-10 ton, with platform body, about 60 days old, and 3½ ton Chicago tractor, with sleeping cab, for quick sale price $1,800. 917 N. Paulina. Monroe 1867.

THREE AMERICAN LA FRANCE AND LA France Republic tractors, 5 to 12 tons capacity; 15 ft. and 22 ft. semi-trailers. PRICES SLASHED TREMENDOUSLY. 3830 S. Michigan. Yards 0276.

FOR SALE—1931 1½ TON CHEVROLET truck with closed cab and platform body, 157 inch wheelbase; like new, for quick sale priced $350. 917 N. Paulina-st. Mon. 1867.

CHEVROLET—'31 TRUCK, DUAL WHEELS, 3 man sleeper cab, Lapeer refrigerator trailer; $200 down, balance easy. 5710 BROADWAY. LONGBEACH 1252.

REFRIG. TRAILER AND CHEVROLET tractor. Ex. cd. Real barg. $890; tms. tr. LITSINGER, 925 W. Jackson. Alw. open.

AUTOCAR 3½ TON DUMP; MACK 2½ TON batch job; pneumatic tires; sell cheap. 1716 W. PERSHING-RD. VIR. 0210.

FORDS, CHEVROLETS, DIAMOND T'S; ALL sizes, any body style; 20 to choose from. B. & W. Motor Co., 827 W. 35th-st.

1929 DODGE 8 FT. PANEL TRUCK—1¼ ton. Good condition. Whitehall 4809.

FORD—LATE '29, 1½ TON PANEL; GOOD cond.; private; reas. Hollycourt 2144.

CHICAGO STAKE TRUCK, '30; NEW TIRES. Reas. 2701 S. Lawndale. Rock. 8748.

AUTOMOBILES WANTED.

BEST PRICES PAID FOR CARS. ALSO sell on comm basis. Perry Motor Sales. 4636 Washington. Open eves. 11. Col. 9486.

CAN USE 50 CARS AT ONCE— SPOT CASH. BRING THEM IN. C. ZEPP, INC., 2950 Lawrence-av.

CARS SOLD FOR OWNERS ON COMMISsion basis; quick action; all makes; all models. Est. 10 yrs. 3333 Fullerton. Op.eves.

PRIVATE PARTY HAS $100 CASH FOR late Chev. or Ford cpe. Spa. 5316 aft. 6.

WTD.—50 LATE AUTOS FOR CASH. 3327 Milwaukee at Crawford. Pensacola 4379.

WANTED—50 LATE MODEL CARS FOR cash. Porst Brothers, 5444 Broadway.

WE BUY, MAKE LOAN, OR SELL YOUR car on comm. basis. 3716 Fullerton-av.

HIGHEST SPOT CASH PAID FOR USED cars. 3431 W. Madison. Kedzie 2115.

WANTED—USED CARS, TRUCKS; HIGHest prices. 7019 S. Halsted. Rad. 0989.

'31 CHEV. COUPE FOR $175 CASH; PRIvate party. Address C 585, Tribune.

PR. PARTY HAS $100 CASH FOR LATE Ford or Chev. Coupe. Spa. 5316, 6-7 p. m.

WANT MOST CASH? "SELL YOUR CAR to Stone." 2534 Lawrence. Rav. 8570.

MOTOR TRUCKS TO RENT & WANTED.

HAVE 35 TRUCKS, 1½ TO 3½ TONS CAP., fully covered by insurance; will rent to any firm or corporation; you name the price. Address M A 190, Tribune.

PANEL OR STAKE BODY TRUCKS, ½ TO 1½ ton capacity; for rent without driver. Low rates. Phone WABASH 0602.

RADIOS AND SUPPLIES.

R. C. A. RADIOLA 66, 8 TUBE SUPERheterodyne, originally sold for $240, now $39.50 complete with radiotrons; excellent value. Lyon & Healy Bargain Basement, 243 S. Wabash.

AUTO RADIO, SILVER MARSHALL, $24.75 complete; Silver Marshall low wave, 10 tubes, $29.75. 601 W.Washington. Hay. 3020.

$6.95........PENTODE MIDGET........$6.95 Ronwyn Radio Stores, 3152 N. Ashland-av. 1413 S. Michigan-av. 1729 W. Chicago-av.

$15.95. AUTO RADIO. $15.95. Pentode. Multi-mu tubes., dynamic speaker. 3100 Michigan. Open eves. and Sunday.

Service Repairs, Etc.

$1........ANCEL RADIO SERVICE........$1 Capitol 0168—South and West. Albany 9391—North and Northwest.

50C—RADIO SERVICE—50C. Any place. Work guar. Albany 2898.

INSTRUCTION.

CHICAGO COLLEGE OF CHIROPODY AND Pedic Surgery—Enter a new profession now; 2 year course; term begins Sept. 8. 26 S. Loomis-st. Haymarket 2868.

THE BERLITZ SCHOOL OF LANGUAGES—French, Spanish, Italian, German, English. Free trial lessons. Attractive summer rates. Auditorium, 56 E. Congress. Harr. 0392.

GROUP TUTORING — DEVELOP CHILD'S talent; supervised play; rate day-wk.; board op. Special instructors. Hol. 3016.

JAZZ PIANO IN 20 LESSONS. CHRISTENsen Schools, 25 E. Jackson, 953 Belmont, 718 W. 63d, 3945 Madison, 2602 Milwaukee.

CLOTHING, FURS, ETC.

POINTED FOX SCARF, $10; HUDSON SEAL jacquette, $20; fur coats, $35; unusual values, for balance due; shown on request only. Miller & Co., 166 N. Michigan-av.

SAMPLE DRESSES, SIZE 14-16; KNIT AND silk; reas. 616 Rush, Apt. 204.

AUCTION SALES.

WILLIAMS, BARKER & SEVERN CO. 423 S. Wabash. General Auctioneers. Furniture, Carpets, General Household Goods. Telephone Harrison 3777.

TERMS OF SUBSCRIPTION OF THE TRIBUNE.

Orders for mail subscriptions must be accompanied by remittance to cover.
Rates for Illinois [outside Chicago], Indiana, Iowa, Michigan, and Wisconsin:
Daily, without Sunday, one year, $5.00; six months $2.50; three months, $1.25; two months, $1.00; one month, 50c.
Daily, with Sunday, one year, $12.50; six months, $6.25; three months, $3.15.
Sunday only, one year, $7.50; one month, $1.00.
Rates for subscription in postal zones 3 and 4 [measured from Chicago], outside of Illinois, Indiana, Iowa, Michigan, and Wisconsin:
Daily, without Sunday, one year, $7.50; one month, $1.00.
Sunday only, one year, $7.50; one month, $1.00.
Daily and Sunday, one year, $15.00; one month, $2.00.
Rates for subscription in zones 5, 6, 7 and 8 [measured from Chicago], Canada, Mexico, and foreign:
Daily, without Sunday, one year, $12.00; one month, $1.50.
Sunday only, one year, $7.50; one month, $1.00.
Daily and Sunday, one year, $19.50; one month, $2.50.
Give postoffice address in full, including county and state. Remit by express money order, draft, or in registered letter at our risk to The Tribune Company, publishers, Tribune Square, Chicago.

MEMBER OF THE ASSOCIATED PRESS.
The Associated Press is exclusively entitled to the use for republication of all news dispatches credited to it or not otherwise credited to this paper, and also to the local news published herein.
All rights of republication of special dispatches herein also are reserved.

Chicago Daily Tribune.
THE WORLD'S GREATEST NEWSPAPER

FRIDAY. JULY 15. 1932.

Warmer Weather Today Predicted After Lake Breeze Gives Partial Relief—Plan National Poll on Economy

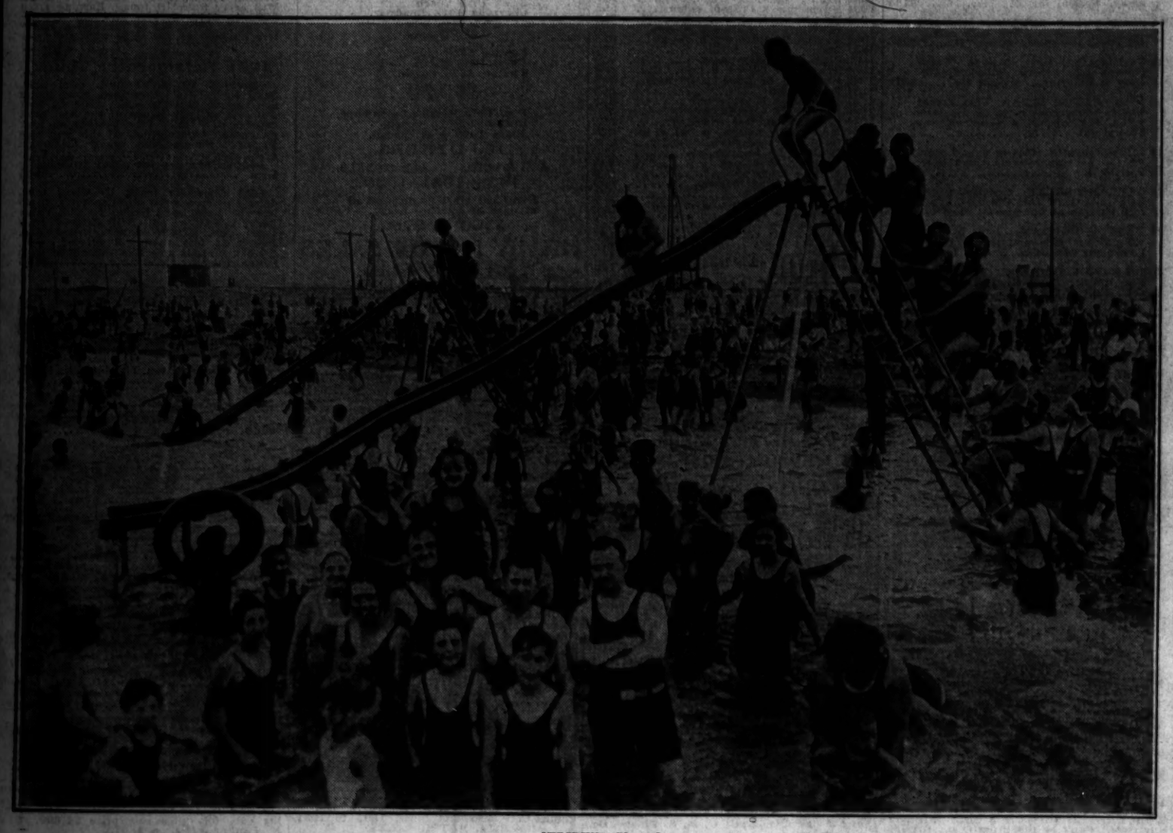

[TRIBUNE Photo.]

WARM WEATHER HELPS TO PAY THE EXPENSES OF THE 1933 CENTURY OF PROGRESS EXPOSITION. Scene at the beach on Northerly island, off of 13th street, which is under the jurisdiction of the fair commissioners. They charge 10 cents admission for adults and admit children under 12 years of age free. As the picture shows, the beach did a rushing business yesterday. *(Story on page 1.)*

PLAN TO QUESTION ALL CANDIDATES FOR CONGRESS ON ATTITUDE TOWARD PUBLIC EXPENSES. Left to right: B. W. Snow, Chicago; L. J. Borinstein, Indianapolis; George W. Rossetter, Chicago, chairman; John Stuart, Chicago; D. C. Horton, Des Moines. Standing: A. D. Caddell, Mansfield, O.; J. F. Ahlborn, Los Angeles; K. S. Dixson, Columbus, O.; J. C. Beukena, Muskegon, Mich.; E. G. Kirby, Toledo, O.; W. S. Elliot, J. P. Haynes, and H. C. Smith, Chicago; A. J. Laver, Auburn, N. Y.; E. R. Horstmeier, St. Louis, Mo.; J. T. Meek, W. H. Edwards, South Bend, Ind.; R. C. Parks, Danville, Ill. [TRIBUNE Photo.] *(Story on page 1.)*

HUNTS SCHOOL DATA. Ernest R. Graham presiding at shirtsleeves meeting of economy committee. *(Story on page 6.)*

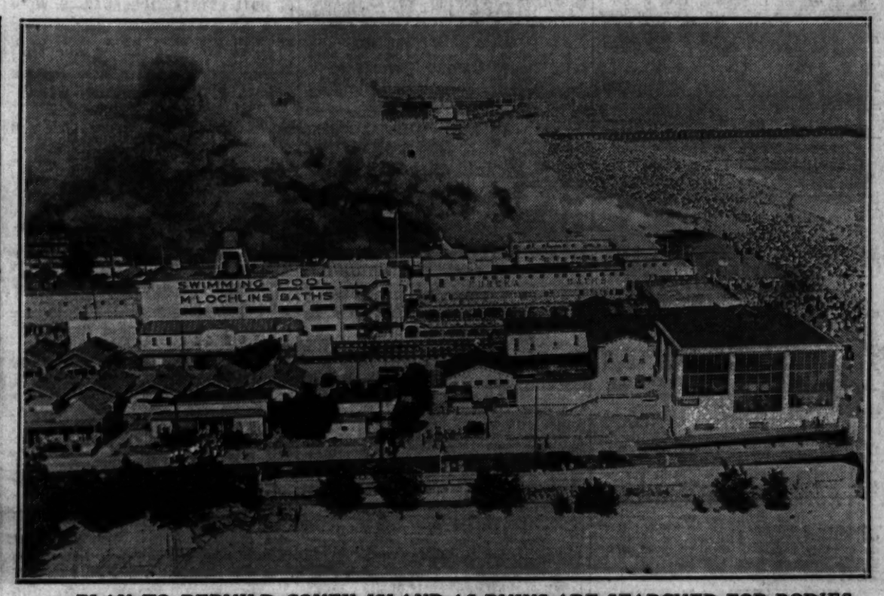

PLAN TO REBUILD CONEY ISLAND AS RUINS ARE SEARCHED FOR BODIES. The $2,000,000 blaze that swept New York amusement center Wednesday as it appeared shortly after it started. The picture was taken from the Half Moon hotel, which was threatened by the flames. [Acme Photo.] *(Story on page 10.)*

[TRIBUNE Photo.]

WHERE LAKE BREEZE FAILED TO PENETRATE. Mike Eolmendo using hose to cool off his horse at 14th street and Union avenue, in heart of west side congested district. *(Story on page 1.)*

IN FIRST HIT. Libby Holman Reynolds as she appeared when she first became stage favorite. *(Story on page 10.)*

[TRIBUNE Photo.]

CHARGES CRUELTY. Mrs. Mary C. L. Esmond accuses broker husband in divorce suit testimony. *(Story on page 24.)*

WHERE LIBBY HOLMAN REYNOLDS IS AVOIDING PUBLICITY. The home of Mrs. Myron Kahn, sister of tobacco millionaire's widow, in Wyoming, a suburb of Cincinnati, to which Mrs. Reynolds was taken when she arrived from Winston-Salem, N. C. [Acme Photo.] *(Story on page 10.)*

[TRIBUNE Photo.]

SWANSON AIDS QUESTION TAX STRIKE CHIEF. Left to right: W. A. Rittenhouse and Grenville Beardsley, assistant state's attorneys; Perry T. Hoar, attorney, and John M. Pratt, executive director of Association of Real Estate Taxpayers. *(Story on page 6.)*

[Associated Press Photo.]

DAUGHTER OF REPUBLICAN LEADER MARRIED. Dr. John J. Shaw and his bride, who was Miss Beatrice Vare, daughter of William S. Vare, Philadelphia boss, as they appeared after marriage at Atlantic City Wednesday.

DRINK TOAST TO LIBERTY IN CHAMPAGNE ON BASTILLE DAY. Left to right: Jack Benabou, from Morocco; Hadj Hmad al Abde, from Morocco; Rene Weiller, French consul in Chicago; Msgr. Michael H. Abraham of Michigan City, and Alphonse Campion, dean of Chicago's Franco-Americans, celebrate republic's national holiday in consulate in Tribune Tower. [TRIBUNE Photo.] *(Story on page 7.)*

SEIZED AS "BRAINS." Max W. Kraske, arrested as chief in $50,000 Durand extortion plot. *(Story on page 10.)*

SMALL AID MADE NATIONAL COMMITTEEMAN. Edward G. Konvalenka whispering to Col. Frank L. Smith, who was elected by state committee yesterday, defeating Gov. L. L. Emmerson. *(Story on page 5.)*